THE JOURNAL COVERS DIXIE LIKE THE DEW

The Atlanta Journal.

THE WEATHER
Fair tonight and Wednesday.

VOL. XXXI. NO. 177. (Atlanta spot cotton nominal, 12c; New York, quiet, 12c; New Orleans steady, 12c.) ATLANTA, GA., TUESDAY EVENING, AUGUST 19, 1913. LAST EDITION. PRICE 2 CENTS IN THE CITY 5 CENTS ON TRAINS

ATTORNEY SWEARS THAT WITNESS WAS HELD ILLEGALLY

Thaw Will Be Deported

HUERTA DECLARES ULTIMATUM REPORT IS WITHOUT TRUTH

Charge O'Shaughnessy Wires Mexican President's Denial Through Minister Gamboa to Secretary Bryan

LIND STYLES CONFERENCE WITH HUERTA AS 'CORDIAL'

Official Circles at Washington Deeply Stirred by Report of Demand for Recognition or Severed Relations

BY RALPH SMITH.

WASHINGTON, Aug. 19.—President Wilson was in his office at an early hour this morning. His first caller was Senator Lodge, of Massachusetts, who was chairman of the senate committee on foreign relations when the Republicans controlled the senate. Lodge was accompanied by Senator Stone, of Missouri, who ranks next to the chairman of that committee.

Lodge and Stone had a brief interview with the president and then departed without revealing the object of their visit.

In the meantime the White House, while giving out the denials of the threatening attitude of the Huerta government of Mexico, acknowledged that there was a "situation" pending in Mexico, and intimated that the day might bring on some decisive information. Representatives of newspapers were informed that the White House would keep in touch with them all day.

The president, it was stated, was considering the advisability of making public today the text of instructions to John Lind when he was sent to Mexico. But it was also intimated that active negotiations were proceeding, and the next step by this government might hinge on the result of such negotiations.

The situation in Washington was complicated by the intemperate attitude of the local press. Both Washington morning papers carried strong war dispatches and stronger Washington war articles. One paper printed a heading running across the top of the first page making the flat statement that the United States and Mexico were now on a war footing. The other one was nearly as flagrant. The result naturally was excitement among public men. While Lodge and Stone were with the president, senators and members began to gather in the president's outer office, seeking information as to the situation, and to all of them Secretary Tumulty read the denial of Charge O'Shaughnessy and the dispatch from John Lind, telling of his long and cordial interview with the Mexican president.

Among those who called were Oscar W. Underwood, Democrat floor leader of the house and A. Mitchell Palmer, of Pennsylvania, one of the president's confidential advisers in the house. They were followed in rapid succession by others and each, upon being informed situation, hurried to the capitol to report in general terms of the nature of the chat what he had learned to his colleagues.

O'Shaughnessy Wires Report Of President's Denial

(By Associated Press.)

WASHINGTON, Aug. 19.—Charge O'Shaughnessy cabled Secretary Bryan from Mexico City early today that President Huerta, through Foreign Minister Gamboa, emphatically denied there was "any foundation whatever" for the statement that Huerta had issued an ultimatum to the United States demand-

(Continued on Page 9, Col. 1.)

Salesmen's Needs

This month of August is the time when most salesmen are either quitting their jobs for new ones, or are going on their vacations, and, as a result, are anxious to obtain good substitutes while they are away.

They're looking for some one, like as not, just like you to take their places, or the employers are looking for men to fill the places of salesmen who are leaving their employ.

The very surest, quickest and easiest way of reaching either these employers or such salesmen is through The Journal Want Columns. That is the method most salesmen use in securing positions.

The month of August is the time of opportunity, so don't let it slip by, but go after a good job hard by The Journal Want Ad way.

Some Want Ads are inserted free in The Journal—see first Want Page. For charge ads, ask that they be sent for, or telephone them to Main 2000 or Atlanta 423.

ARRESTED IN CANADA AFTER SENSATIONAL FLIGHT FROM ASYLUM

Sheriff of New Hampshire Town Trailed Him Across Border and Had Him Held as a Fugitive

AUTHORITIES SAY THEY WILL SEND HIM BACK

Officers Search for Thaw's Confederates, One of Whom Was Ex-Legislator of New York's General Assembly

COATICOOK, Quebec, Aug. 19.—Harry K. Thaw is under arrest here. He will be arraigned at Sherbrooke as a fugitive from justice in the United States and according to Canadian immigration authorities at Ottawa will be deported from Canada under the immigration regulations.

The rule under which this action will be taken provides that any person who, within five years of his incarceration in a penitentiary or insane asylum, enters Canada, may be sent back as an undesirable.

Thaw was arraigned this afternoon and was remanded to Sherbrooke jail. He will appear before Judge Mulvena, extradition commissioner, probably tomorrow.

The police appeared to have no question as to the identity of their prisoner. He refused to take seriously their action in arresting him, declaring that they had not the shadow of an excuse for depriving him of his liberty, as he had committed no crime.

Thaw was arrested by local officers at the request of Sheriff B. H. Kelsey, of Colebrook, N. H., who saw Thaw on a train last night and later followed him here in an automobile.

Though not knowing what they can do with their prisoner, his captors are interested in the $500 reward which has been offered for his apprehension and they will hold him until his release is ordered or other disposition made of him by the government. Sheriff Kelsey will get this reward.

Thaw freely admitted his identity but would not discuss his movements since Sunday morning, except to say that he took a train "east of Boston." He said taht he was making for the coast and planned to sail for Europe.

He did not appear geratly disturbed by his detention here, declaring that as he had committed no crime he could not be extradited.

In company with two men, one heavy built and the other slight and both smooth shaven, Thaw, according to the police, came over the Maine Central from some point south of Colebrook, N. H., last night. This branch of the road extends to Portland, Me.

Thaw is held as a fugitive from justice, while the police hold his two companions on suspicion. All have retained counsel.

The police mad ethis statement:

"Harry K. Thaw was arrested at Hermenegilde-Garford, on a charge preferred by the constable with the advice and on information of B. H. Kelsey, deputy sheriff of Colebrook, N. H. Notice has been sent of Thaw's arrest to the Matteawan asylum by Hector Verrett, king's counsellor of Coaticook. Word has been received from the Matteawan authorities to hold the prisoner until further instructions are sent them."

Thaw's two companions refused to disclose their identity. Thaw will be taken to Sherbrooks for araignment, and thence to Montreal.

A statement given out by the chief of police described the prisoner as thirty-five years of age, of brown complexion and stated that he spoke French with a Parisian accent. The chief said the prisoner at first denied he was Thaw.

Thaw's Guardian Says His Ward Is Not in Canada

PITTSBURG, Pa., Aug. 19.—"I am pretty sure the man they have in Canada is not Harry Thaw," declared Roger O'Mara, Thaw's guardian, as he hung up the receiver of along distance telephone in his office here this morning. "No, I have not heard from Thaw, but I am convinced he is not in Canada."

O'Mara refused to say on what he based his opinion.

How Sheriff Trailed Man Claiming to Be H. K. Thaw

COLEBROOK, N. H., Aug. 19.—Harry Thaw is reported under arrest at Coaticook, province of Quebec.

The man under arrest passed through here on a train last night and later crossed the line into Canada. Deputy Sheriff B. H. Kelsey, of this town, who was on the train, says the man admitted that he was Thaw. Kelsey followed the man to Coaticook, where he was arrested.

According to Kelsey, the man he believes is Thaw was inquiring of others on the train the location of the county seat and some one directed him to the sheriff. Kelsey, saying the latter could tell him.

Kelsey looked at the man rather closely, which caused the other to remark: "You don't know who I am?"

"I could make a pretty good guess. You are Thaw," the sheriff replied.

The stranger thereupon admitted his identity and added: "But you don't

(Continued on Page Thirteen, Col. 4.)

HARDWICK TO ASK FOR PREPARATION OF NEW CURRENCY BILL

Georgia Congressman Receives Support in Effort to Model Banking Bill After Laws of Canada

WOULD PREVENT MONEY-LENDING BY GOVERNMENT

Death of Administration Measure Would Not Mean Failure of Currency Reform This Session

BY RALPH SMITH.

WASHINGTON, D. C., Aug. 19.—The administration currency bill is to be attacked from a new angle in the Democratic caucus of the house, and its opponents feel today that they will succeed in recommitting the entire proposition to the banking and currency committee with instructions to prepare a bill along lines radically different from those on which the present measure is built.

Congressman Harwick, of Georgia, who has been among the leading opponents to the administration bill has prepared the formal motion to recommit that will be made just as soon as the proper parliamentary stage has been reached in th ecaucus. This may arrive the latter part of the week or the first of next week, depending upon the progress that is made in perfecting the administration bill under the five-minute rule.

The Hardwick motion, which was prepared at a number of informal conferences among the bill's opponents, was submitted today to a score or more house Democrats, and commanded support from unexpected uarters. The motion, as it will be made by the Georgian follows:

"I move that the bill be re-committed to the committe on banking and currency with the following instrutcions:

"First. That a substitute for the pending bill shall be prepared by the committee which shall establish a banking and currency system for this country along lines of the banking and currency system of Canada and Scotland.

"Second. That such substitute shall be so framed as to keep the United States government from engaging in either the banking or money lending business.

"Third—That such substitute bill shall be so framed as to render impossible combinations and consolidations between the banks of the United States."

The Canadian banking and currency system which Hardwick motion proposes as a model for currecy reform in the United States, provides for the issuance by the banks of legalized cashier's checks or clearing house notes. These are issued under government supervision and regulation, and are redeemable in gold on demand. Mr. Hardwick declared this morning that, in his opinion, the opposition to an asset currency measure and to the general details of the administration bill is strong enough to recommit the measure, with instructions, and it is his expectation that his motion will prevail. He believes that all of the Georgia congressmen, with possibly one exception, will support the motion to recommit.

The recommital of the bill, it is conceded, would mean the death of the administration bill, but would not mean that currency reform is doomed at this session of congress. In the opinion of some, the preparation of a bill modeled after the Canadian system supported by the administration offers the only possible solution of the question.

They predict that unless the so-called "asset currency" bill is abandoned, currency legislation at this session may fail. This view is not shared by President Wilson, however, who feels that the administration bill will be passed, notwithstanding the opposition it is encountering in the house caucus. The president does not share the belief of some that the measure provides for an "asset currency" so repugnant to Democrats.

Slain by Divorcee

JUDGE W. S. GODBEE.

EX-BASEBALL STAR A WITNESS

Staff Photo by Winn.

LCU CASTRO.

He took the witness stand Monday morning to tell of tests he made in walking from the corner of Forsyth and Marietta streets to the pencil factory and from the factory to Hunter and Broad streets, also from the factory to Alabama and Whitehall streets.

U. S. Court to Try Woman Slayer of Judge Godbee

Because Divorced Wife of Millen Judge Killed Him and Wounded Wife in Postoffice, Federal Authorities Must Act

MILLEN, Ga., Aug. 19.—A United States district court must pass upon the case of Mrs. Edna Perkins Godbee, who yesterday shot and killed her divorced husband, W. S. Godbee, according to local legal authorities. The killing occurred in the Millen postoffice, which is a federal reservation. This fact, it is held, removes the crime from state jurisdiction.

Mrs. Edna Perkins Godbee will be tried in Savannah before Judge Emory Speer, of the United States court.

Mrs. Godbee, who was wounded, but who is not dead, was removed from Millen to Augusta this morning for treatment. Although pneumonia has developed in her case, it is still hoped to save her.

The funeral of Judge Godbee will take place in Waynesboro, where he formerly resided. Mrs. Godbee, who is in jail, has made no statement of the cause of the killing up to this time. It is anticipated that Judge Speer will order her removed to the jail at Savannah as soon as he or a United States commissioner assumes jurisdiction in the case.

Arrangements Being Made For Judge Godbee's Funeral

SAVANNAH, Ga., Aug. 19.—Plans are being made here for the funeral of Judge W. S. Godbee, the prominent resident of Millen, who was killed yesterday by his divorced wife.

Mrs. Florence Boyer Godbee, the wife of the dead man, who was shot at the same time by Mrs. Edna Perkins Godbee, the divorced wife of the judge, was still alive this morning. Dr. Doughty, of Augusta, has come here to treat her. There are now held out hopes that she will get well.

Mrs. Edna Godbee has given out no public statement, although her sons from Swainsboro and Augusta are here. It is now believed that Mrs. Godbee was more enraged over the alleged statement that her former husband had forced her in the courts to make over some of her property to her daughter and sons while he kept all of his intact had as much to do with the shooting as anything else.

The divorce suit filed by Mrs. Godbee several years ago attracted a good deal of attention at the time it was tried. He did not resist the suit very strongly. She alleged cruel treatment, her grounds being that the judge sat up late at night and that he annoyed her in this way. She and the children, all of whom are grown, have always gotten along well together.

Judge Godbee was a county commissioner and a member of the board of education. His funeral will be very largely attended and will be conducted probably from the Methodist church, of which he was an officer.

FULTON TAX VALUES GAIN $10,823,080

Tax Digest for 1913 Shows Big Gain in Property Valuations of 1912

The tax digest of Fulton county for 1913 shows a total property valuation of $122,198,115, a gain of $10,823,080 over 1912. This is slightly less than the gain of 1912 over the preceding year, the increase for 1912 being approximately $13,000,000, but the combined gain of 1912 and 1913 shows that within two years property in Fulton has increased in value by nearly $24,000,000.

The total value of property in 1912 was $111,375,035. Of this year's gain $394,705 is in white country property, the remaining gain being largely in city property. Negro property in city and country shows a gain of $221,000.

To the valuation of the property may be added the professional tax, which amounted this year to $5,990, and the poll tax, which was $13,849. The poll tax has decreased a little, the registration for 1912 being $13,867, and in a number of other listings there is a slight decrease. The increase for the year is due mostly to an average gain among the different taxable properties.

The various totals are as follows:

County real estate $4,706,460; city real estate, $81,023,490; bank shares, $6,817,075; stocks and bonds, $1,097825; money notes and accounts $10358,175; merchandise $8,915,400; automobiles, $52,160; manufactories, $4,262,749; capital in mining, $3,350; furniture, $2,-934525; jewelry, $224,430. live stock $309,890; dogs $1,725; vehicles $77,185; all other property $941,115; total $122,-198,115.

The tax digest also informs the public that there are 250 lawyers in Fulton county; 265 doctors; 48 dentists, 15 architects, 17 mechanical engineers, one lonesome veterinary, an equally solitary corporation president; two corporation superintendents, and 77,544 1-2 acres of land.

T. M. Armistead tax receiver for the county, was radiant at the increase and because of the completion of the arduous task of making the digest.

"It's just due to general prosperity," said the receiver. "Fulton county knows no hard times, and while the gain this is sufficiently large to be gratifying, year is a little less than last year. it W. F. Dykes, Zach Castlebury, Ernest Armistead and W. C. Lowe have been the receiver's assistants in making up the tax digest.

Verbatim statement of Leo M. Frank as given by jury will be found on Pages 2, 4, 5, 6 and 7.

WITNESS SWEARS DORSEY REFUSED TO FREE MINOLA FEARING CITY DETECTIVES

Attorney George Gordon, Summoned by the State, Identifies Affilavit as Having Been Assented to by Cook at Frank Home, but Says Solicitor Dorsey Was Informed at the Time That Negress Was Being Illegally Held

BOY SAYS FRANK TALKED TO MARY PHAGAN, BUT COULD NOT DESCRIBE THE LITTLE GIRL

Daisy Hopkins' Character Impeached, but Court Refuses to Hear Indirect Testimony Against Frank's Character—Witnesses Introduced to Bolster Up Dalton's Character. Physicians Will Support Dr. Harris

Attorney George Gordon, who was counsel for Minola McKnight, the negro cook at the Frank-Selig home, when she was taken in custody several weeks ago by city detectives and held until she had given an incriminating affidavit against Leo M. Frank, was one of the state's witnesses in the Frank trial at the Tuesday morning session, and his testimony proved rather embarrassing to Solicitor Dorsey.

Attorney Gordon swore that his client, the negress, had been held at police headquarters for several hours illegally against her will, and that when he protested to the solicitor the latter had declared that he hesitated to order her release for fear he "would get in bad" with the detectives.

The witness declared the detectives would not allow him in the room while they were obtaining the affidavit fron. his client, and that both the detectives and Chief Beavers had informed him the woman was being held upon orders from the solicitor.

Replying to Solicitor Dorsey's question if the negress had not been released after she had made her affidavit Attorney Gordon said yes, but not until he had appeared with a hapeas corpus proceeding for her to sign.

While cross-examining the witness Attorney Rosser, for the defense, obtained from Solicitor Dorsey an affidavit which the McKnight woman had signed in the solicitor's office before she was taken to police headquarters. The witness declared he had never seen this affidavit before.

Shortly after the negro cook gave her affidavit to the detectives Mrs. Leo. M. Frank, wife of the defendant, gave out a statement to the newspapers in which she attacked Solicitor Dorsey and the city detectives, charging them with having tortured and coerced her cook into giving statements damaging to her husband.

It is understood that at the afternoon session Solicitor Dorsey will put up witnesses in an effort to prove that the McKnight woman gave her affidavit voluntarily and without coercion, nd that he will follow them with physicians to sustain the evidence given by Dr. H. F. Harris, secretary of the state board of health, who made a postmortem examination of Mary Phagan's body, and whose testimony has been characterized by physicians put up by the defense as "wild guesses."

MILD SENSATION IS SPRUNG.

Somewhat of a sensation was sprung in the trial just before noon when one of the state's rebuttal witnesses, Willie Turner, sixteen-year-old son of a Sandy Springs farmer, and a former pencil factory employe, swore that in March of the present year, just about a month before the murder of Mary Phagan, he had seen Frank talking to the girl in the metal room, and that the girl was urging Frank to leave her alone so that she could go on with her work.

According to Turner Mary Phagan backed several feet away from Frank, who sought to reassure her by admonishing her that he was the superintendent of the factory.

Attorneys for the defense objected to the Turner boy's testimony, which Attorney Arnold characterized "as eleventh-hour evidence dragged in here for the purpose of prejudicing the minds of the jurors against this defendant."

The jury was sent out while the lawyers argued the point.

Solicitor Dorsey and Attorney Hooper insisted that Frank had sworn that he did not know Mary Phagan and that the testimony of the witness tended to show that he not only knew her but that he pushed his attentions upon her. "The girl was killed on the second floor," said Solicitor Dorsey, "and this witness' testimony hinges upon what may have been the first step which finally culminated in her death."

After considerable argument Judge Roan admitted the testimony and the jury was recalled.

The witness related his story to the jury, and was given a vigorous cros-examination by Attorney Rosser, who caused him to admit that he could not describe Mary Phagan, that he did not know her personally and that he did not know any of the other pencil factory girls.

JUDGE'S RULING DISCOURAGING TO STATE.

When Judge Roan during the morning ruled that for the purpose of laying the foundation for the impeachment of Mrs. Daisy Hopkins, one of the witnesses for the defense, the state could show by Mrs. Hopkins that she visited the pencil factory on a certain occasion, but could not develop from the witness her object in going there, Solicitor Dorsey intimated that the case of the state against Leo M. Frank had been vitally affected by this ruling.

This was taken to mean that the solicitor was apprehensive concerning his ability to get before the jury the testimony of many of his rebuttal witnesses.

When she was on the stand for the defense Mrs. Hopkins swore she had never been guilty of any improper conduct in the factory, that she barely knew Frank and that she had no knowledge of anything derogatory to his character. Mrs. Hopkins also branded as false the statement of C. B. Dalton that she had been with him to the factory basement for improper purposes.

Upon her re-examination by the solicitor Tuesday morning Mrs. Hopkins admitted that she was acquainted with Walter P. Merck, of Atlanta, and that she had met him at the corner of Alabama and Whitehall streets one Saturday afternoon, but she denied an alleged conversation with Merck in which she is said to have related details of a disgusting incident which occurred at the pencil factory.

While Mrs. Hopkins was on the stand the defense announced that it "rested its case." Immediately after the witness was excused the state called a number of DeKalb county citizens who had known her for long terms of years, and each of these swore that her reputation for truth and veracity was bad.

The state produced other witnesses who declared that they would believe Dalton on oath.

Just before Solicitor Dorsey began his interrogation of Mrs. Hopkins he announced that much of the evidence which was to follow would be embarrassing for ladies to listen to and suggested that the defendant's wife and mother leave the court room. After some hesitation they adopted the suggestion.

The state's attorneys make known their intention to call a number of prominent physicians to sustain the testimony of Dr. H. F. Harris, secretary of the state board of health, and to rebut the testimony of a number of well-known physicians put up by the defense to attack the evidence given by Dr. Harris.

Physicians whom the state will call are said to be Dr. George C. Mizell, Dr. J. D. Cromer, Dr. Frank S. Eskridge, Dr. John Funke, Dr. Clarence Johnson, a stomach specialist; and Dr. Samuel E. Benedict, of Athens, president of the state board of health.

When court convened Tuesday morning Attorney Arnold tendered in evidence the time slips taken from the clock at the pencil factory and cited the testimony of Darley wherein Darley had identified the slips, Solicitor Dorsey did not press his objection, and the time slips were admitted.

Mrs. Emil Selig then was put on the stand for about five minutes to identify the brown suit of clothes worn by Frank on Memorial day.

Wylie Roberts was the next witness.

While waiting for Roberts to take the stand Solicitor Dorsey made this statement to the court.

"When the time slips came to me my information was that the detectives had written '8:26' on one of the slips as a matter of identification. When I was asked for these slips by the attorneys for the defense, not desiring that they know anything about

(Continued on Page Eight, Col. 1.)

HERE IS FRANK'S STORY WORD FOR WORD AS TOLD TO A JURY OF HIS PEERS

When the Accused Factory Official Stepped From the Witness Stand Monday Afternoon at the Conclusion of His Story, Which Had Required Four Hours to Relate, His Wife and Mother Were in Tears and Spectators and Jury Sat Spellbound

"A TISSUE OF LIES, MONSTROUS, BASE AND VILE," SAYS FRANK OF JIM CONLEY'S STORY

"I Have Kept My Words for the Proper Time and the Proper Place – This, Gentlemen, Is the Place and This the Hour. I Have Told You All of the Truth, the Whole Truth," Said Frank as He Finished His Statement

Leo M. Frank, with his life at stake, made the most remarkable statement Monday afternoon that has ever been uttered in a court room in the south.

"Frank acquitted himself," said a man at the conclusion of the wonderful four-hour recital. "No man could talk like he did and lie." He expresed the sentiment of many who had heard his story.

For Frank's statement was such as sway the minds. It was simple, and in its very simplicity reached the apex of eloquence. Had it been the duty of the jury to return a verdict at the conclusion of the statement, many who heard it believe that Frank would have been acquitted without the twelve good men and true leaving their seats.

On sober second thought, when the hearers digest the purport of the message, it may lose its potency. But there was not a man in the court room Monday night who, if he did not believe in the innocence of the prisoner at the bar, at least felt pity enough for him to approve his liberation.

Frank's statement was that of an innocent man. If he is not innocent, many of those who heard him believe he could not have spoken as he did. But if Frank be guilty or innocent, if the jury commits him to the gallows or liberates him to the streets, his statement will stand as a piece of literature.

"He has more sense than both of us," was the tribute paid him by Luther Z. Rosser, his attorney. The remark was addressed to his brother lawyer, Reuben Arnold.

Frank began his statement at five minutes after 2 o'clock; he finished four hours later at five minutes after 6. He talked with three brief intermissions. Twice he was interrupted by Solicitor Dorsey, who objected to the exhibition to the jury of articles not entered in evidence and once he stopped for a drink of water. When he finished his voice was clear as at the commeacement of the ordeal. With his last sentences he held his auditors breathless:

"A newspaper man," he said, "called me the 'silent man in the Tower.' I was silent because my counsel advised me to be. They told me to wait until the proper time to tell my story.

"This is the place. The hour is here. And gentlemen, I have told you the truth and the whole truth."

At any other time, in any other place, the conclusion would have been melodramatic. Here it was simply the final appeal of a man pleading for his life—an eloquent appeal.

There was absolute silence in the court room for perhaps ten seconds when Frank finished. Then the stillness was broken almost simultaneous by the sobbing of Mrs. Leo Frank and the laconic command of Attorney Arnold:

"Come down."

The accused man stepped from the stand with just as much self-possession and just as sprightly a step as he had walked upon it four hours before. Whatever may have been the strain on his mentality, there was no physical sign to reflect it. He resumed his seat between his wife and mother.

HIS WIFE BREAKS DOWN.

The younger woman threw her arms around him and sobbed on his shoulder. He tried to comfort her with tender affection. The mother took her son's head in her hands and kissed him passionately again and again. She, too, cried, but did not break down as did the wife, who was still convulsed when Frank was led away by the sheriff to his quarters in the Tower.

Where some men with their life in the balance would be nervous, Leo Frank was cool and in complete control of all his faculties; where some men would have been overcome, he talked with the simplicity he would have employed in a commonplace conversation; where some men's minds would have been chaotic, he performed complex mathematical problems in his brain.

During the noon recess Monday Frank's throat and nostrils were sprayed by a physician. Pacing the floor of an ante room under the watchful eye of a deputy sheriff he reviewed documents in the case and refreshed his memory. He took the witness stand less than ten minutes after court re-convened. He was a trifle pale. That was the only mental sign that he displayed. His face soon resumed its natural color.

Beginning with his birth in Paris, Tex., he reviewed his life briefly. He told of attending school in Brooklyn, of going through college. He told of the organization of the National Pencil company and of a trip to Europe to study the manufacture of pencils. He told of his life in Atlanta.

"The days since I married have been the happiest of my life," he said.

Without a trace of hesitancy he told of his actions on the day he is alleged to have murdered Mary Phagan. Calmly he flatly contradicted the statements of Jim Conley, the negro, whose sworn statement has placed him so close to the gallows.

"The statement of Conley is a tissue of lies. I know nothing about the death of the little girl, and the accusation that I called him to help dispose of the body is a monstrous lie. The statement that he saw me with women in an unnatural position is a lie so vile that I have no words to denounce it. I have no wealthy relatives in Brooklyn. My father is an invalid, and he and my mother have only enough to live moderately on. There is no fund for my defense. My attorneys will be paid by the disposal of a portion of the estate of my parents."

Just as coolly he contradicted the sworn evidence of C. B. Dalton. "The statement that two women came into my office for immoral purposes is a base lie."

During the recounting of his story Frank stepped from the stand to explain the work of preparing the weekly financial sheet of the factory, a part of his "circumstantial alibi." Laying his papers on the rail which fronts the jury box he addressed the twelve men who can send him to death if they so will with just the same earnestness one can imagine him addressing a buyer over his desk in the factory of the National Pencil company. He discussed the figures and went through the computations as intelligently as if he did not have the weight of his life upon his shoulders.

The following is a verbatim shorthand report of Frank's statement taken down by the court reporters, from whom The Journal by a special arrangement obtained a copy of their transcript as rapidly

(Continued on page 4 column 1.)

Kills Wife at Breakfast While Children Look On

John Marshall, of West Virginia, Shoots Wife Through Head in Presence of Six Children, Flees to Attic and Kills Himself

WHEELING, W. Va., Aug. 19.—While four of their six children looked on helplessly, John Marshall shot his wife dead at the breakfast table in their home in Martin's Ferry, across the Ohio from here, today.

Marshall fled to the attic of his home and when police cut off his escape he killed himself.

Marshall was said to have heard unfounded reports reflecting on his wife's character.

SULZER WANTS TO TEST IMPEACHMENT IN COURT

General Belief in Albany Official Circles Is That Governor Will Not Leave

(By Associated Press.)

ALBANY, N. Y., Aug. 19.—That Governor William Sulzer would decline to abide by the declaration of Attorney General Carmody declaring Lieutenant Governor Martni H. Glynn to be the acting governor of the state, but would seek a court declaration to test the legality of his impeachment, was the general opinion expressed in official circles today.

Some of the state departments which have been wavering as to whether they should continue to recognize Mr. Sulzer as chief executive are expected to follow the advice of the attorney general.

BROTHER OF CASTRO LEAVES REBEL ARMY

(By Associated Press.)

PORT OF SPAIN, Trinidad, Aug. 19.—General Carmelo Castro, brother of ex-President Cipriano Castro, of Venezuela, reached here today from Barranquilla, Colombia. He landed under an assumed name.

The general recently commanded a force of rebel troops which invaded the Venczuelan state of Tachira.

FORMER KIDNAPER IS OUSTED FROM CAPITOL

WASHINGTON, Aug. 19.—Pat Crowe, kidnaper of Eddie Cudahy, of Omaha, several years ago, was ordered to leave Washington today or else serve a jail sentence for vagrancy.

Crowe, when arrested, was believed to be insane, but later was declared mentally sound. His attorney believes he will be able to procure money for Crowe's journey to Chicago.

WASHINGTON "UNCLES" TESTIFY IN LOBBY PROBE

WASHINGTON, Aug. 19.—Capital pawnbrokers, charged in testimony before the house lobby committee with having contributed $7,500 to Representative McDermott, of Illinois, to beat the federal loan shark law, had their hearing today.

Isaac Heidenheimer testified the loan sharks had spent $3,754 to beat the bill—how, he did not say.

Recalled Pre-Raphaelite Wit

London—The late John Richard Clayton of the firm of Clayton & Bell, glass painters, had some good stories of his experiences with the Pre-Raphaelite brethren.

He was once sought out by the painters. He called on Rossetti in his studio and listened to the brilliant diatribes of the young men against what they called the sloshiness of modern painting. Sloshy was the term they applied to all the art of that day, and they did not spare sir "Sloshua" Reynolds himself. Clayton was fond of telling how he noticed that the studio was hung all round with photographs of the works of the great masters; but he was astonished to see that they were all either on their sides or upside down. After a pleasant talk he ventured to inquire the reason of the strange hanging. Rossetti affected to be puzzled at Clayton's discovery.

"Why," he added, "aren't they right?" Then Rossetti shouted: "Here, Hunt, Millais, here's a fellow who knows the way these sloshy things should be hung."

The motifs occasionally demanded of him which he could not refuse made him wince, and he smiled grimly once when a member of the Arts club, of which he was one of the oldest and most esteemed members, declared that 'if you accept that kind of order the firm of Clayton & Bell will be known as Satan and Hell!"

Titles, Not Names, For the Officials in P. O. Department

(By Associated Press.)

WASHINGTON, Aug. 19.—Individual identity of the many officials of the postoffice department was wiped out today and henceforth official titles alone will indentify the heads of divisions.

Postmaster General Burleson has prohibited the addressing of his subordinates as Mr. Brown or Mr. Jones. If Mr. Brown happens to be the first assistant pastmaster general Mr. Burleson wants him addressed as the "First Assistant." If Mr. Jones is the fourth assistant he wants Mr. Jones so addressed. The rule applies even to routine members.

GONDOLA OF DYNAMITE KILLS OR INJURES 100

Explosion in Suburb of Mexico Carries Death to Women and Children

MEXICO CITY, Aug. 19.—An explosion on a gondola loaded with dynamite on the tracks of a street car company in a thickly settled portion of Tacubaya, a suburb of the capital, killed or injured more than 100 persons, chiefly women and children, this morning. Thirty bodies already have been taken from the ruins of the houses.

Scores of wounded are lying in the streets.

CURRENCY LEGISLATION CAUSES BANKERS' MEET

CHICAGO, Aug. 19.—More than 250 bankers from every state are expected here next Friday to attend the conference called by the chairman of the currency commission of the American Bankers' association to discuss currency legislation. Clearing house associations of about 200 cities will be represented.

FLOWERS NAMED FOR THE "FIRST LADY OF LAND"

WASHINGTON, Aug. 19.—"Mrs. Wilson" is the name of a new type of chrysanthemum developed by experts of the department of agriculture for the department's annual autumn flower show.

Named in honor of the wife of the president, the new bloom is said to be a magnificent specimen. Other striking blooms have been christened "Margaret," "Jessie" and "Eleanor," after the three daughters of President and Mrs. Wilson.

"Handle With Care"

(Dartmouth Jack o' Lantern.)

Madam Parvenu—What is your boy doing now?

Madam Lineage—He's in a new venture—operating in Dresden china.

Madam Parvenu—My goodness! I always thought Dresden was a German city!

To Get Rid of Canada Thistle

The Canada or Canadian thistle is really not a native of Canada. It is a native of the old world, being very abundant in many places in Europe, where it is commonly known as the "creeping thistle."

The entire plant is very prickly. It grows to be from one to three feet high. Its leaves are medium sized, but they are extremely prickly and the prickles stand out in every direction. The leaf margins are irregular, jagged and lobed irregularly from the base to the apex.

The flower heads are small. This thistle has the smallest heads of any of the common thistles of the country. The flowers are very small, as they are in all thistles, and they are normally purplish or pinkish.

How are we to get rid of the Canada thistle? I have known of success following the covering of the patch of thistles with several layers of tarred paper, staking the paper down so as to keep it from being blown away. Instead of staking down the paper, wet manure might be thrown on it. Care must be taken to extend the tarred paper many feet beyond the edge of the patch.

If the patch is small it might be dug out, care being taken to rake out every particle of the underground portions, so that there will be no opportunity for them to spring up. The one important thing in killing out the Canada thistle is to prevent the underground portions from coming to the surface so as to form green leaves. The green leaves of a thistle are somewhat analogous to the lungs and stomach of the higher animals, and if these are killed promptly the plants will finally be starved to death.

FATE OF DIGGS IN JURY'S HANDS SOON

Defense Blackens Character in Attempt to Prove Innocence of Slavery Charge

(By Associated Press.)

SAN FRANCISCO, Aug. 19.—When the trial of Maury I. Diggs, charged with violation of the Mann white salve act, was resumed today it was believed the case probably would go to the jury tomorrow.

I. P. Diggs, father of the defendant resumed the stand. His testimony begun last Friday, when the defense opened its case, was intended to show that he had threatened his son with arrest because of misconduct with Marsha Warrington and other women.

A paradox in the defense of the case is that, in the attempt being made to save young Diggs, his reputation deliberately is being assailed. The defense is attempting to prove that he and F. Drew Caminetti, with the Warrington girl and Lola Norris, went from Sacramento to Reno, not for an immoral purpose, but simply to escape the consequences of a public scandal they believed was about to break over them in Sacramento.

Mrs. Diggs and Mrs. Caminetti, who have joined their husbands in court, are expecting to testify they had been aware of the men's derelictions and had taken steps to stop them, thus adding to their fears and contributing further cause for their flight.

Other witnesses were introduced to testify that Diggs got into trouble because of women and an overdrawn bank account, and that he feared arrest and a crushing expose if he remained in his home city.

As for Diggs' having taken Marsha Warrington with him, the defense sought to show that he took her because he could not get away from her; that the party would not have journeyed beyond California's limits if it had not been for the Warrington girl's objections to a proposed trip to Los Angeles, and therefore that it was not for an immoral purpose that Diggs went with the girl to another state.

Diggs himself is expected to close for the defense.

The first case against Caminetti, similar to the one against Diggs now being tried, was called in another department of the federal court today, but was passed pending the outcome of the Diggs trial.

DESERTED BARK IS REPORTED BY CREW

WASHINGTON, Aug. 19.—Deserted by her crew as unseaworthy, the bark St. Catherine lies at anchor in an isolated harbor on the Atlantic coast. The revenue cutter service has been apprised of this by radiogram from Captain W. E. Reynolds, commander of the Bering sea fleet.

The fact that high wages could be obtained in the salmon fisheries at Ugaship, Alaska, is believed to have lured away the crew of the bark. Her owner, unable to sign another crew, appealed to the revenue cutter service for aid. A cutter with a commander and United States marshal has been ordered to investigate.

SHERIFF'S GUN HOLDS LYNCHERS IN CHECK

To Get Negro Prisoner, Gate Is Blown With Dynamite, but Sheriff Saves Him

(By Associated Press.)

CHARLOTTE, N. C., Aug. 19.—A telephone message from Spartanburg, S. C., this morning states that all is quiet after an exciting night in the attempt to lynch a negro, Will Fair, who attempted to assault a white woman near there yesterday. Several charges of dynamite were used by the crowd to storm the jail. The gate was tattered down but an entrance to the jail was not affected. The sheriff with his deputies kept the crowd at bay until daylight and caused it to disperse.

J. C. Owensby and Frank Epply are in a local hospital, both sustaining flesh wounds from pistol shots fired during the excitement. It is reported here that the negro was spirited out of the jail by deputies about 3 o'clock this mornnig and taken to Columbia.

No more trouble is expected.

Negro Prisoner Spirited To Columbia for Safety

COLUMBIA, S. C., Aug. 19.—William Fair, the negro who was saved from Lynching at the Spartanburg jail last night by the firm stand taken by Sheriff William J. White, of that county and a single deputy, was brought to Columbia this morning by the chief of police of Spartanburg and is lodged safely in the state penitentiary here, temporarily at least.

The negro was spirited out of a rear door of the jail about 3 o'clock this morning while Sheriff White held back the crowd at the front of the institution and hurried by train to this city.

Prison officials here expect to receive immediate instructions to keep the negro in the state prison until the date of his trial.

CONTRACTORS MUST LOOK AFTER SUB'S FINANCES

Treasury Department Rules That Builiders of Public Structures Must Report

(By Associated Press.)

WASHINGTON, Aug. 19.—The treasury department today announced that it would insist that contractors on public buildings hereafter must look after the financial wants of their subcontractors as work on the structures progresses.

In the past the department has experienced trouble in pushing work on new buildings, because contractors in their monthly requisitions for funds failed to make proportional payments to subcontractors.

This practice the department proposes to end and it will try out its new policy in the erection of the new $500,000 federal building at New Haven, Conn.

TENTS AND AWNINGS

Prompt Service
ATLANTA TENT AND AWNING CO.
134 Marietta St. Main 3724

Use SWANSON'S "6-DROPS" For Quick Permanent Relief From Rheumatism
The Standard Remedy for Nearly Twenty Years
Sold by all Druggists

OPEN ALL NIGHT.
TOOTS DRUG STORES
FORSYTH AND LUCKIE.
BOTH PHONES 461.

CAPUDINE CURES HEADACHE

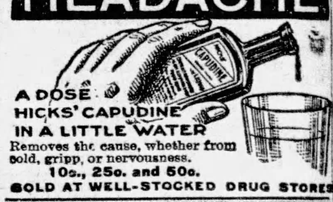

A DOSE HICKS' CAPUDINE IN A LITTLE WATER
Removes the cause, whether from cold, gripp, or nervouaness.
10c., 25c. and 50c.
SOLD AT WELL-STOCKED DRUG STORES

FORSYTH TODAY 2:30 8:30
TOOTS PAKA AND THE HAWAIIAN MUSICIANS
Willie Weston, Kennedy & Rooney, Grace DeMar, Foster & Lovell, Nikko Troupe

BEST WORK
Crowns (22 k.) $3.00
Bridge work $3.00
Full set teeth $3.00
Filling 50c
R. R. fare allowed 25 miles. All work guaranteed 20 years.
Eastern Painless Dentists
88½ Peachtree St., Near Walton.

Do You Feel Chilly OR Feverish and Ache all Over?

Feel worn out—blue and tired? Don't let your cold develop into bronchitis, pneumonia or catarrh. The reliable alterative and tonic which has proven its value in the past 40 years is

DR. PIERCE'S Golden Medical Discovery

Restores activity to the liver and to the circulation—the blood is purified, the digestion and appetite improved and the whole body feels the invigorating force of this extract of native medicinal plants. In consequence, the heart, brain and nerves feel the refreshing influence. For over 40 years this reliable remedy has been sold in liquid form by all medicine dealers. It can now also be obtained in tablet form in $1.00 and 50c boxes. If your druggist doesn't keep it, send 50 one-cent stamps to R.V.Pierce, M.D. Buffalo.

The Common Sense Medical Adviser—a book of 1008 pages—answers all medical questions. Send 31c in one-cent stamps to R. V. Pierce, M. D.

FASTEST GROWING DENTAL BUSINESS IN ATLANTA

WHY? Because Public Confidence is completely established—because every claim is made good.

Whitlaw, the Only Dentist Who Says: "If It Hurts, Don't Pay Me."

WHITLAW PRICES RUN AS LOW AS:
Porcelain Crowns $3
Gold Crowns $4
Bridge Work $4
Plates (Gold Dust, Rubber) ... $5
And remember, if it hurts, it doesn't cost you anything.

Original Painless Dentist
The claim that it does not hurt is absolutely genuine. I can kill a live nerve, fill the most sensitive cavity, extract a tooth, crown a tooth, in fact I can perform the most difficult operations without hurting you a particle.
Lady Attendant and Ladies' Rest Room
TERMS TO SUIT
Phone Main 1298

DR. WHITLAW, PAINLESS DENTIST
Largest and Most Thoroughly Equipped Sanitary Office in the South
73½ Whitehall St.

"The Daylight Corner"

$14.90

For any Men's or Young Men's Suit that sold up to $25.

This sale includes the best suits of this season's styles and comprises fancies, blues and blacks.

The assortment is splendid. Many of these suits can be worn up into late Fall wear.

J. Eiseman & Sons Co
No. 1 Whitehall "The Daylight Corner"

Store Closes Wednesday at 1 P. M.

LOUISVILLE
THROUGH SLEEPERS
Lv. 7:12 AM., 5:10 PM.
L&N

TRUSSES
ELASTIC STOCKINGS, ABDOMINAL SUPPORTERS
V. E. PERRYMAN AND J. C. BURSON
proprietors with years of experience at your service. Intelligent examination, expert fitting. Ladies', Children, aged or difficult cases a specialty.
PERRYMAN-BURSON CO., 108 N. Pryor St., Opposite Candler Bldg.

DAILY COUPON, August 19
Name .....
Address .....
Three Daily (of consecutive dates) or One Sunday Coupon and 15c entitles holder to one School or College Pennant, if presented at the Pennant Department, No. 1 North Forsyth Street.
5 cents extra charge by mail.
THE ATLANTA JOURNAL
UNIVERSITY OF GEORGIA, GEORGIA TECH, MERCER, YALE, AUBURN, KNIGHTS TEMPLAR, VANDERBILT, AGNES SCOTT, A. A. O., N. M. S. AND BOYS' HIGH SCHOOL, CLEMSON, B. P. O. E., VASSAR, HARVARD, CORNELL AND CARLISLE.
Be sure to state pennant desired.

Diseases of Men

My specialty is treating diseases of men. I know how to treat them because for fifteen years I studied them closely and carefully. I cure them because I am in every way fully equipped and careful in every detail of my work. I am the longest established specialist advertising to treat diseases of men in the city of Atlanta. I am personally in charge of my office and give each case my personal attention.
Dr. J. T. Gault
Successor to Dr. Hathaway & Company,
32 Inman Building, 22 1-2 S. Broad Street, Atlanta, Ga.

Booklovers' Bulletin

No. 48.
Title, "A Boy's Ride.
Author, Guilielma Zollinger.

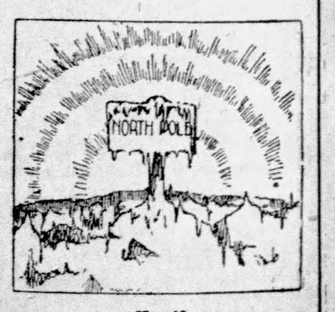

No. 49.
Title, "The Great Frozen Land."
Author, G. P. Jackson.

BAILIFF GADDY SHOT WHILE MAKING ARREST

Struck by Four Bullets When He Attempted to Serve Warrant

When attempting to serve a warrant Monday afternoon, Bailiff J. P. Gaddy, of East Point, was shot four times and seriously wounded by J. J. Willis, a merchant. The first bullet struck Bailiff Gaddy in the right breast and glanced off a rib, the second shattered the bones in the right elbow, and the other two entered the right shoulder from the back.

The physician in charge stated on Tuesday that his condition was not serious unless complications set in. Willis immediately after the shooting tried to make his escape, according to East Point officers, but was arrested by Officer Creel, of College Park.

The shooting occured in Willis' store, which is directly across from the Gate City Cotton company, in East Point. Bailiff Gaddy bore a warrant charging Willis with contempt of court for opening his store after it had been ordered closed because Willis refused to settle a judgment of $1,000.

When the bailiff arrived at the store accompanied by John Wynn, Willis was sitting on the porch, but immediately ran to the back of the store. The officer followed and, it is said, was fronted by Willis with a revolver, and advanced toward him but Willis commenced shooting. Bailiff Gaddy says he attempted to get out his revolver after the first shot and return the fire, but Willis' second shot caught him in the right elbow, disabling his shooting arm before he unlimbered his gun. The officer declares he attempted to get away and was shot twice back of the shoulder.

MRS. ADAIR SUES ROAD FOR HUSBAND'S DEATH

Asks $30,000 Damages Against G. S. & F. Railroad for Mr. Adair's Death

ASHBURN, Ga., Aug. 19.—Attorney Robert T. Camp, of Carnesville, has filed a suit against the G. S. & F. railroad in favor of Mrs. C. E. Adair for the death of her husband, the late Mr. C. E. Adair of Sparks, who was traveling for Kent & Sons, furniture dealers of Tifton, at the time of his death. The suit is for the sum of $30,000 in favor of widow and three minor sons of the deceased.

Mr. Adair left Ashburn on the 7:45 train Deceber 21, 1912, for his home in Sparks and for some reason unknown he got off at the next station, Sycamore, two miles below and was left by the train and was killed by a through freight that came in a sort time. The case will be tried at the February term of the Turner county superior court before Judge Parks.

CHARGES PACIFIC ROADS STRONGER THAN EVER

(By Associated Press.)

WASHINGTON, Aug. 19.—Investigation of the Union Pacific-Southern Pacific dissolution decree by a congressional committee of nine which also would report if furtner legislation were desirable to strengthen the anti-trust and interstate commerce laws, was proposed today in a session by Representative Kindel, of Coloado. It charges that "two giant monopolies have been more firmly established by the decree."

HON. ALBERT H. RUSSELL BURIED AT BAINBRIDGE

BANIBRIDGE, Ga., Aug. 19.—The funeral services of Hon. Albert H. Russell, who died in Atlanta Saturday, were held Monday afternoon, Rev. Walter Anthony officiating. Mr. Russell was one of the most prominent men of the state. He is mourned by hundreds of citizens of Decatur county.

He was thirty-eight years old. His father was Hon. Ben E. Russell, former congressman and journalist.

BANKRUPTCY PETITION AGAINST MISS WILLIMAN

Mion Brothers, the Lamar & Rankin Drug company, and the Bennett Printing company filed a petition in bankruptcy against Bessie Williman and Williman's Sanitary Hair Dressing Parlors and barbershop at 56 1-2 Peachtree street. A receiver is also asked.

THIS WEEK AT THE FORSYTH

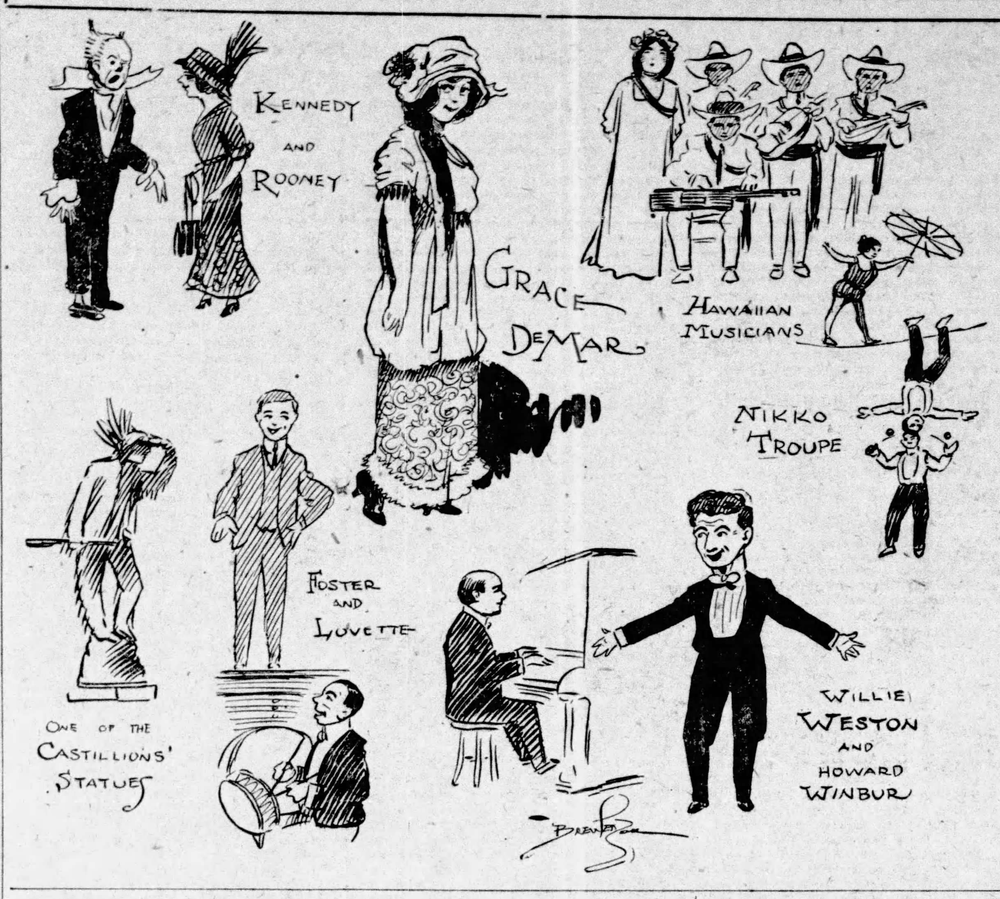

DEATHS AND FUNERALS

MRS. BESSIE HAIRSTON.

Mrs. Bessie Hairston, aged twenty-six years, died at a private sanitarium Monady afternoon and the body was removed to Barclay & Brandon's chapel. The body will be sent Wednesday morning to Fayetteville, Ga., for funeral and interment. She is survived by her husband, three children, her father, James Peevy, and one sister, Mrs. Etta Stevens.

MR. JOSEPH E. FENN.

The body of Mr. Joseph E. Fenn, who died Sunday, will be sent to Birmingham, Ala., Wednesday morning for interment. The funeral will be held from Barclay & Brandon's chapel Tuesday afternoon at 5 o'clock. Mr. Fenn was prominently connected with the Western Union Telegraph company for years. He was a Mason, a Shriner and a Knight Templar. He is survived by his wife, one son, Andrew, and by a brother and sister of Buffalo, N. Y., W. A. Fenn and Mrs. J. H. Knepper.

BENJAMIN E. DEARYBURY, JR.

The funeral of Benjamin E. Dearybury, the infant son of Mr. and Mrs. B. E. Dearybury, who died Monday morning, was held from Poole's chapel Tuesday morning at 10 o'clock. The interment was at Greenwood.

MRS. LILLIE ADAMS.

The funeral of Mrs. Lillie Adams, who died Monday morning, was held from the residence on the Howell Mill road Tuesday morning at 10 o'clock. The interment was at Hollywood cemetery. She is survived by her husband, O. H. Adams, and three children.

MR. R. E. HENRY.

Mr. R. E. Henry, of Atlanta, died Sunday night in Milledgeville. The body was sent to Ellenwood for funeral and interment Tuesday afternoon at 2:30 o'clock. He is survived by his wife and one child.

MRS. GRACE R. TYNDALL.

Mrs. Grace R. Tyndall, aged thirty-one years, died Monday morning at the residence, 83 Garden street. The funeral will be held from Bloomfield's chapel at 10:30 o'clock Wednesday morning. The interment will be in West View. She is survived by her parents, Mr. and Mrs. G. W. Turner; by one sister, Mrs. A. V. Hinds; by one brother, G. W. Turner, Jr., and by four children.

MR. J. F. BROOKS.

The funeral of Mr. J. F. Brooks, a Confederate veteran, who died Sunday, will be held from Poole's chapel Tuesday afternoon at 3 o'clock. The interment will be at West View.

MRS. E. E. LYLE.

Mrs. E. E. Lyle, sixty years of age, died Monday morning at a private sanitarium at 4 o'clock. The funeral will be held from Bloomfield's chapel Tuesday afternoon at 3:30 and the body will be sent to Marietta for interment. She is survived by four children.

J. E. DAVIS, JR.

J. E. Davis, Jr., the infant son of Mr. and Mrs. J. E. Davis, died at the residence of his parents, 20 West End avenue, Monday and the body was removed to Poole's chapel. The funeral was held from the residence Tuesday afternoon at 3 o'clock and the interment was at Greenwood.

EXECUTION OF HALL POSTPONED BY JUDGE

TIFTON, Ga., Aug. 19.—Judge W. E. Thomas, of the southern circuit, has indefinitely postponed the execution of I. B. Hall, who was tried and convicted at the July term of Tift superior court for the killing of Dennis W. Tall and sentenced to hang on August 22.

The supersedeas was granted on application of attorneys for the condemned man until a decision has been reached by the state supreme court, to which the case was appealed when Judge Thomas refused to grant a new trial.

REVIVAL CONTINUES AT GRACE METHODIST

The revival services at Grace Methodist church, Boulevard and Highland avenue, continue with increasing success. Rev. J. M. Bass preached Monday night on "The Deceived Professor of Religion," and his sermon was the strongest and most impressive yet delivered.

Mr. Stapleton's solo singing is a feature of the services, and the large chorus leads the congregation in an inspiring way.

GEORGIA BOY KILLED IN THE PHILIPPINES

J. L. Woodruff, of Newnan, a Student at Georgia Tech, Dies in Auto Accident

Jack Lowe Woodruff, of Newnan, Ga., met death in an automobile accident in the Philippine islands several days ago.

Mr. Woodruff was well known in Atlanta. He was a graduate of the Boys' High shchool of the class of 1902 and spent two years at Georgia Tech. He graduated from Clemson A and M., in 1906, with second honor and in October of that year left for Manilla to accept an important engineering position. At the ime of his deah he was chief engineer of his party.

He was a son of Captain and Mrs. J. P. Woodruff, of Newnan, and his many friends there and in Atlanta will regret to learn of his sudden death.

The body will be brought to Newnan for interment.

THE "MOORE" KRYPTOK

Bifocals—well sell—the More pleased we are to see that Atlanta people appreciate the value of "made in Atlanta" goods. Patronize Jno. L. Moore & Sons for More Optical service, 42 North Broad St.—(Advt.)

"The most completely lost of all days is the one on which we have not laughed."

The Piedmont Hotel

Is the center of Atlanta's gaiety, and happy dining parties constantly throng its Ladies' Restaurant, its Cafe and the Buffet.

To add to the pleasure of our guests and patrons, we are now serving

Imported Muenchener Kinderl' Brau

—on draught.

And also the celebrated

Piel's Pilsener

—on draught.

The Piedmont Hotel has exclusive sale for these well-known imported beverages and the patronage of discriminating persons is courteously solicited.

You

are invited to make the Piedmont Hotel your headquarters for any meal or After-the-Theater. Service superior to any heretofore known in the South.

It Is Time to Think About Your Fall Suit

We take pleasure in announcing that our fall and winter woolens are ready for your inspection. The richness and elegance of these exclusive fabrics will surely appeal to you. We invite you to come in and make an early choice. Prices $25 to $50. Delivery to suit your convenience.

PIERSON & OXFORD
TAILORS - - - - 34½ PEACHTREE

Says Husband Was But Sixteen Years Old When They Wed

Alleging that her husband, Harry George Topkins, was only sixteen years of age when he married her and thus their marriage is void, Miss Corrie Grace Akridge, aged eighteen, has filed a petition in superior court asking a divorce.

The petition says that the couple were married in June, 1912. The petitioner says she is a typist and asks that her maiden name be restored.

WILL ZIMMER TO GIVE 'CUE AT KIMBALLVILLE

Mr. Will Zimmer will give an old-fashion Georgia barbecue at Kimballville in honor of Mr. and Mrs. William H. Hassler, Mrs. Mabel Leys and the Atlanta Hotel Men's association, Wednesday, August 20.

A large number of friends have been invited and the affair wil be greatly enjoyed. The 'cue will be spread at 1 o'clock.

TAX RETURNS TO SHOW GAIN OF $20,000,000

With Fulton and Floyd Unreported, Comptroller Expects Increase to Be Large

Out of 137 counties which have made their 1913 tax returns to the comptroller general seventy show gains over last year and sixty-seven show losses.

The aggregate gains are $14,166,787 and the aggregate losses are $6,274,693, making the net gains $7,892,104. Eleven counties are still to be heard from, and among them are Fulton and Floyd. These are expected to run the total gains up to about $20,000,000.

But four of the 137 counties so far reported show gains in excess of a million dollars. They are: Chatham, $2,669,598; DeKalb, $1,308,275; Bibb, $1,557,575, and Richmond, $1,150,800. Fulton is expected to show a gain of about $12,000,000.

MEXICAN GENERAL IS CALLED TO CITY BY HUERTA

LOS ANGELES, Aug. 19.—General Geronimo Trevino, one of Mexico's foremost soldiers, who has been in Los Angeles, has been summoned to Mexico City by Provisional President Huerta, according to statements published here today and now is on the way to the Mexican capital by way of Monterey.

Chief of Police Buys Stolen Mule and Buggy

George Wallace, a young white man, is lodged in the Fulton jail charged with stealing a mule and buggy and then selling them to Chief of Police Goodwin, of Marietta.

The buggy and harness were stolen from W. A. Rosser, a storekeeper at Cox's cross roads, and the mule from J. A. Rosser, stock dealer at Mason and Turner cross roads. Complaint was made to the county police and County Officer Whitefield detailed on the case.

Officer Whitefield telephoned to Marietta police to be on the lookout for the stolen property and was informed that Chief Goodwin of that place had purchased a mule and buggy about noon Monday for a reported price of $20.

Chief Goodwin then arested George Wallace as the man who sold him the turnout.

AUGUST BLANKET SALE

M. RICH & BROS. CO.

1,000 Yards of Silk

49c a Yard

Sounds big, doesn't it? Odds and ends of handsome silks have accumulated to that extent. The pieces are of varying lengths—5 to 15 yards—while the assortment includes 27-inch taffetas, 24- and 27-inch fancy striped taffetas and messalines and 24-inch foulard. Five yards is enough for many needs—15 yards would almost clothe a family. Wednesday morning we will place 1,000 yards of fine quality silk on the counters. 49c a yard means that we do not intend to put any away Wednesday evening. **Values—89c to $1.25.**

(Silk Annex, Main Floor Left.)

36-in Ratine 49c

Nearly the whole story in the headline. Not quite, for you must know that this is all-silk ratine, navy blue in color. Just the correct weight for fall dresses and suits. There are four full pieces, which we have marked at 49c yard. Value 75c.

(Silk Annex Main Floor Right.)

Our silk department showed first Scotch plaids, as well as bandit and Roman stripes, in Atlanta.

Home-Loving Hearts Are Happiest

After the summer vacation the period of rejuvenation begins—curtains and draperies are freshened and replaced. Home becomes cozy and comfortable.

The fall designs in curtain nets and draperies will make every home maker confident of winter comfort in her home. The draperies are particularly cheerful—though not blatant in coloring—and the neat curtain nets are unassuming and graceful.

The curtain nets and draperies on the third floor are displayed all this week. We have a beautiful assortment of curtain nets, including fish net, filet net, madras weaves, scrims and marquisettes in ecru, Arabian and white.

The draperies are charming—delightful. Old English chintz is beautifully reproduced in fast-color prints. Tapestry in the restful verdure designs and draperies in one- and two-tone effects show a variety of colorings and patterns.

We sell these materials in values up to 40c a yard, for 25c during this week.

(Draperies, Third Floor.)

A Stocking With a Guarantee

This is a real guarantee with no strings attached

Most guaranteed stockings carry with them such a long roll of red tape that redemption is made a difficulty. No one cares to sign a dozen claim tickets in order to exchange stockings which have not given satisfaction.

Our Guarantee: "If for any reason these stockings prove unsatisfactory, we ask you to return them and get new ones. We leave it to your sense of fairness."

Highly mercerized cotton. 6-thread reinforced heels, sole and toe. Deep garter top. 4 pairs to box, $1.00.

Guaranteed to wear as long as you deem necessary. If they don't, bring them back and get new ones.

Rich's Guaranteed Stockings
25c---4 pairs for $1.00

Half-Hose for Little Feet

WHITE with tiny blue stripes, white with embroidered pink dots, and other child-like combinations, make these half-hose attractive. Let the little legs show their dimples above the tiny socks. Children don't like long, uncomfortably gartered stockings—try half-hose and watch them enjoy it. These were 25c, but for the sake of the children, we have marked them **19c**

(Hosiery, Main Floor, Right.)

Beautiful Chantilly & Shadow Laces 29c

Fine, filmy laces in black, white and cream for 29c

Butterflies have set feminine hearts a flutter. Poised airily on the velvet crowns of French model hats are big, black butterflies. Let's look closer! We can make those butterflies ourselves. Just a bit of handsome lace and a few dainty wires will make a lovely, graceful butterfly. The white and cream laces can be used for all the refined touches which woman's costume needs. Lace and the lady are inseparable. 29c a yard.

(Laces, Main Floor, Right.)

Embroidered Hose 79c

Pink and blue embroidered silk hose. They would match your negligee, if you don't need them for a formal gown. Deliciously pretty. In all sizes, but only two colors..... **79c**

Tan Hose 79c

Good quality silk hose, in the tan which many women favor. Excellent color for street wear..... **79c**

(Hosiery, Main Floor, Right.)

Imported Opera Chains

49c for $1.00 Values

It pays to import direct. Is is a downright satisfaction to read of future styles and then be able to offer women just the correct article a little before they begin to crave it. In this case it pays doubly—we are able to offer you these pretty silver and gun-meal chains, set with brilliants, colored stones and pearls, for just half their usual price. They are long enough to go about the neck and drop in a V-line in front. Too pretty to be ignored at any price. Cheap enough to be sold at a glance **49c**

(Jewelry, Main Floor, Center.)

U. S. Postal Sub-Station No. 23.—Center Aisle.

It is difficult to guard against over-enthusiasm when discussing our hobbies. Each department manager in this store has a hobby—his or her department. Listening to each in turn, it becomes a task to divert their enthusiasm into what will appear commonplace enough for the public.

Our furniture department creates the most enthusiasm at present. It is celebrating a semi-annual event—a furniture sale. For six months this sale has been the object of much thought and energy.

Now, it is in full swing and the fourth floor presents a beautiful picture of good furniture—some period furniture, some arts and crafts patterns and many distinctly modern designs—but all good furniture, the best the money will buy.

Reductions on every piece of furniture—from 10 to 50 per cent.

M. RICH & BROS. CO. M. RICH & BROS. CO.

HERE IS THE FULL VERBATIM STORY LEO FRANK TOLD THE JURY

(Continued From Page 2.)

as they could write it. This report of Frank's statement is the official report, exactly the same, word for word and line for line, that will go into the court record of the trial.

Frank's Complete Statement

Leo M. Frank, the defendant, made the following statement:

Gentlemen of the Jury: In the year 1884, on the 17th day of April, I was born in Paris, Tex. At the age of three months, my parents took me to Brooklyn, N. Y., and I remained in my home until I came south, to Atlanta, to make my home here. I attended the public schools of Brooklyn, and prepared for college, in Pratt Institute, Brooklyn, N. Y. In the fall of 1902 I entered Cornell university, where I took the course in mechanical engineering, and graduated after four years, in June, 1906.

I then accepted a position as draftsman with the B. F. Sturtevant company, of High Park, Mass. After remaining with this firm for about six months, I returned once more to my home in Brooklyn, where I accepted a position as testing engineer and draftsman with the National Meter company, of Brooklyn, N. Y. I remained in this position until about the middle of October, 1907, when, at the invitation of some citizens of Atlanta, I came south to confer with them in refrence to he starting and operation of a pencil factory, to be located in Atlanta.

After remaining here for about two weeks, I returned once more to New York, where I engaged passage and went to Europe. I remained in Europe nine months. During my sojourn abroad I studied the pencil business, and looked after the erection and testing of the machinery which had been previously contracted for. The first part of August, 1908, I returned once more to America, and immediately came south to Atlanta, which has remained my home ever since.

Frank Was Married Here.

I married in Atlanta, an Atlanta girl, Miss Lucile Selig. The major portion of my married life has been spent at the home of my parents-in-law, Mr. and Mrs. E. Selig, at 68 East Georgia avenue. My married life has been exceptionally happy—indeed, it has been the happiest days of my life. My duties as superintendent of the National Pencil company were, in a general way, as follows: I had charge of the technical and mechanical end of the factory, looking after the operations and seeing that the product was turned out in quality equal to the standard which is set by our competitors. I looked after the installation of new machinery and the purchase of new machinery. In addition to that I had charge of the office work at the Forsyth street plant and general supervision of the lead plant, which is situated on Bell street.

I looked after the purchase of the raw materials which are used in the manufacture of pencils, kept up with the market of those materials where the prices fluctuated so that the purchases could be made to the best possible advantage.

His Arrival On Friday.

On Friday, April 25, I arrived at the pencil factory on Forsyth street at about 7 o'clock, my usual time. I immediately started in on my regular routine work looking over papers that I had laid out the evening before and attending to any other work that needed my special attention that morning. At about 9:30 I went o er to the office of the general manager and treasurer, Mr. Sigmond Montag, whose office is at Montag Bros., on Nelson street.

I stayed over there a short time, got what papers and mail had arrived over there—all the mail for the pencil company comes over there to their office—I got that mail and brought it back to Forsyth street. I then separated the mail and continued along my usual routine duties in the office on Forsyth street. At about 11 o'clock, Mr. Schiff handed me the pay roll books covering the plants at Forsyth street and at Bell street, for me to check over to see that the amounts and the extensions were correct. Of course, this work has to be very carefully done, so that the proper amountof money is drawn from the bank. This checking took me until about 12:30 p. m., when I made out the amount on a slip of paper that I wished to have drawn from the bank, went over to Montag Brothers, had the checks drawn and signed by Mr. Sigmond Montag, after which I returned to Forsyth street and got the leather bag in which I usually carry the money and the coin from the bank, and got the slip on which I had written various denominations in which I desired to have the pay roll made out. Accompanied by Mr. Herbert Schiff, my assistant, I went to the Atlanta National bank, where I had the checks cashed. Returning to the factory in company with Mr. Schiff, I placed this bag containing the money for the pay roll in the safe and locked it. At this time, my wife called for me and in her company and that of Mr. Schiff, I went over to the car and took my wife home to lunch.

Returns to Factory.

After lunch, I returned to the factory and took a tour for about an hour through the factory, after which I then assisted Mr. Schiff in checking over the amounts on the pay envelopes, checking the money against the duplicate slips that we had gotten from the bank, to see that the correct amount had been given us, and I helped Mr. Schiff check over the money and fill the envelopes.

This took us approximately until a quarter to 6, to fill the envelopes, seal them and place them in the box that we have over there, with 200 pigeon holes, and which we call our pay-off box. While I was so occupied with Mr. Schiff in filling these envelopes a young man by the name of Wright, who had helped us out as a clerk in the office during the past week, came in and I paid him in cash, as Mr. Schiff, I found, neglected to put his name on the payroll. I just made out a ticket for the amount of money he drew and put it in the cash box and charged it to the cash box and not to the payroll.

At a quarter to 6 payment of the help took place, Mr. Schiff taking all the envelopes that were due the help who had worked from April 18 to 24, inclusive, out to the payroll window, which is entirely outside of either my inner office or the outer office and out in the hall beyond—a little window that we have built. I sat in my office checking over the amount of money which had been left over.

This amount was equal—or should have been equal—to the amount that had been loaned out in advance to help and had been deducted when we were filling the envelopes. In checking this amount over, as near as I can recollect it, there was about $5,—I noticed a shortage of about $1.20—something over a dollar, at any rate, and I kept checking to see if I couldn't find the shortage going over the various deductions that had been made, but I couldn't locate it that evening.

After the help had been paid off, during which time as I sat in my office no one came into my office who asked me for a pay envelope or for the pay envelope of another.

After the paying off of the help had taken place, Mr. Schiff returned and handed me the envelopes which were left over, bound with an elastic band, and I put them in the cash compartment, which is different from the cash box, a certain cash compartment in the safe, the key to which is kept in my cash box. I placed them in the safe, and Mr. Schiff busied himself clearingup the books and the files and placing them in the safe. While he was doing that I placed in the time clocks the slips to be used next day.

I took out the two time slips which were dated April 25, which had been used by the help on Friday, April 25, and took two slips out to the clock, the ends of which I creased down so that they would fit into the cylinder inside of the clocks, and I noticed that I had neglected to stamp the date on them, so I just wrote on them "April 26, 1913." In other word, I put the date of the day following, which is the way we usually do with the time clock. After placing these slips in the clock and bringing those back in the office, Mr. Schiff and myself left for home, it being about 6:30. I neglected to state that while I was sitting in the office, Mr. Schiff was paying off Newt Lee—these are the two time slips I took out.

Dorsey Offers His Objections to Court.

Mr. Dorsey: We object to that, if your honor please; they have to be offered in the proper way first.

Mr. Arnold: Well, we'll put them in right now. I thought they had been introduced. We want them to go in right now.

Mr. Dorsey: We object on two grounds; the first is, that's improper while he's on the stand, and second, a man can't put things in evidence by means of his statement—that's the law.

Mr. Arnold: Here are the time slips that were identified by Darley and I think by Holloway and by Schiff—I remember distinctly that they were identified by Mr. Darley. If I'm going to offer them in evidence, why can't I offer them now? I can offer them at any time I wish. We offer you these slips now, Mr. Dorsey. We make no claim that the statement alone can identify the documents; if there is any question on that point, we can put the evidence up—we'll just call him off and put up forty if it's necessary to identify them.

Mr. Rosser: Can't he take them and explain them as much as he pleases whether they are in evidence or not?

Can't Go Before Jury.

The Court: He can talk about them as much as he pleases, but they can't go before the jury as evidence that way.

Mr. Arnold: Then we'll withdraw him and put them in. I offer these time slips now, Mr. Dorsey.

Mr. Dorsey: We object to this time slip of Saturday, April 19, as wholly immaterial and irrelevant—

Mr. Arnold: I offer them all, your honor.

Mr. Dorsey: The point on all of them is that these are wholly immaterial and irrelevant, absolutely illustrate no issue in the case, and on down until the 26th of April they have never been proven when they were ever put in, nor when they were ever taken out—and not a single thing has ever been shown with reference to them. Now I know that, because I kept a copy of them right here, and I have checked off on it from time to time, and I have been anticipating and wanting to see what was going to be done about them, and I am here to state that they have never been proven, and whenever they do go to prove it we want to see it, and then we expect to say something about it ourselves. All of these up to Saturday, the 26th, are immaterial and absolutely irrelevant, and nothing has been proven about them. Those are the facts, and they are so important to the state's case that I ask to let them produce the record and show it—if they are so certain of it, they can put their fingers on it—exactly when and by whom they were identified.

Rosser Appeals to Court.

Mr. Rosser: Mr. Darley was on the stand, and he called attention to the slips in it. Your honor remembers that that was the slip taken out Sunday morning, he went over all that, and they asked about what was put in, and he identified the ones put in that morning, and in addition to that, they served us with subpoena duces tecum to produce them and we brought those papers here and submitted them to them and they don't have to be identified any further than that.

Mr. Arnold: I want to tender the three slips that Darle identified.

Mr. Dorsey: Now, I call for Darley's evidence identifying them.

Mr. Arnold: The two slips dated April 26, and the slip of the 28, these are really the only ones that I really care about, and just to simplify it, those are the ones I will tender.

Mr. Dorsey: We submit, we want to hear Darley's evidence about the identification. They have it ready and let them show it to us. They have it written out and they can turn to it very rapidly.

Judge Rules on Point.

The Court: I remember that they had something up before the jury; I understand Mr. Dorsey is disputing that they were identified. Let him go back and finish his statement and I'll look it up and see what's been done about it; he can't identify them that way before the jury but he can talk about them as much as he pleases.

Mr. Rosser: I want to know whether your honor lets them in or out; we offer them and ask your honor to rule on them right now.

The Court: With the light before me now, I have got to examine and see whether I ought to do it or not. I can't do it one way or the other, but I'll say this to Mr. Frank, you can make such statement as you see fit about these matters or anything else, just so you don't undertake to introduce them.

Gentlemen, as I was saying, these two slips that had April 26, 1913, written at the bottom are the two slips I put in the clock on the evening of Friday, April 25, to be used on the day following, which, of course, was April 26. I neglected to mention also in going over my duties at the factory that Mr. N. V. Darley was superintendent of labor and of manufacture. It fell to his duty to engage the help and to distribute the help throughout the plant, and to discharge the help in case it was necessary. It was also due to him whether their wages were raised or not. In other words, he was the man that came directly in contact with the help. Moreover, he saw that the goods progressed throughout the factory without stopping, easily, quickly and economically manufactured. On Friday evening I got home at about 6:30, had my supper, washed up, then went with my wife to the residence of her uncle, Mr. Carl Wolfsheimer, on Washington street, where my wife and Mr. Wolfsheimer and his wife and myself played a game of auction bridge for the balance of the evening. My wife and I returned home at about 11 o'clock. On Saturday, April 26, I rose between 7 and 7:30 and leisurely washed and dressed, had my breakfast, caught a Washington street or Georgia avenue car—I don't know which—at the corner of Washington street and Georgia avenue, and arrived at the factory on Forsyth street, the Forsyth street plant, at about 8:30, that is my recollection.

Arrives at The Factory

On my arrival at the factory, I found Mr Holloway, the day watchman, at his usual place, and I greeted him in my usual way; I found Alonzo Mann, the office boy, in the outer office, I took off my coat and hat and opened my desk and opened the safe, and assorted the various books and files and wire trays containing the various papers that were placed there the evening before, and distributed them in their proper places about the office.

I then went out to the shipping room and conversed a few minutes with Mr. Irby, who at that time was shipping clerk, concerning the work which he was going to do that morning, though, to the best of my recollection, we did no shipping that day, due to the fact that the freight offices were not receiving any shipments, due to its being a holiday.

I returned to my office, and looked through the papers, and assorted out those which I was going to take over on my usual trip to the general manager's office that morning. I then turned to the invoices covering shipments which were made by the Pencil factory on Thursday, April 24, and which were typewritten and figured out on Friday, April 25, by Miss Eubanks, the stenographer, who stays in my office. She had hurried through with her work that day, previous to going home, so she could spend the holiday in the country where she lived. I didin't get to checking over those invoices covering these shipments on Friday, due to the fact that Mr. Schiff and myself were completely occupied the entire day until we left the factory, with the payroll, so naturally, as these invoices covering shipments which were made on April 25, ought to have been sent to the customers, I got right to work in checking them.

Invoices Involve Intericate Work

Now I have those invoices here; these papers have not been exhibited before, but I will explain them. Of all the mathematical work in the office of the pencil factory, this very operation, this very piece of work that I have now before me, is the most important. It is the invoice covering shipments that are sent to customers, and it is very important that the prices be correct, that the amount of goods shipped agrees with the amount which is on the invoice, and that the terms are correct, and that the address is correct, and also in some cases, I don't know whether there is one like that here, there are freight deductions, all of which have to be very carefully checked over and looked into, because I know of nothing else that expasperates a customer more than to receive invoices that are incorrect.

Took Longer Than Usual

Moreover, on this morning, this operation of this work took me longer than it usually takes an ordinary person to complete the checking of the invoices, because usually one calls out and the other checks, but I did this work all by myself that morning, and as I went over these invoices, I noticed that Miss Eubanks, the day before, had evidently sacrificed accuracy to speed, and every one of them was wrong, so I had to go alone over the whole invoice, and I had to make the corrections as I went along, figure them out, extend them, make deductions for freight, if there were any to be made, and then get the total shipments, because, when these shipments were made on April 24, which was Thursday—this was the last day of our fiscal week; it was on this that I made that financial sheet which I make out every Saturday afternoon, as has been my custom; it is on this figure of total shipments I make that out—so necessarily it would be the total shipments for the week that had to be figured out, and I had to figure every invoice and arrange it in its entirety so I could get a figure that I would be able to use.

Explains Invoices Technically

The first order here is from Hilton, Hart & Kern company, Detroit, Mich. Here is the original order which is in the file of our office, here is the transcription which was made on March 28. It hadn't been shipped until April 24. This customer ordered 100 gross of No. 2 of a certain pencil stamped "The Packard Motor Car Company," 125 gross of No. 3 and 50 gross of No. 4. Those figures represent the grade or hardness of the lead in the pencils. We shipped 100 gross of No. 2, 11 1-2 gross of No. 3 and 49 gross of No. 4. The amount of the shipment of No. 3 is short of the amount the customer ordered, therefore, there is a suspense shipment card attached to it, as you will notice. The first shipment on this order took place on April 24. It was a special order and a special imprint on it, and therefore, the length of time, order received at the factory on March 18.

Method of Invoicing

In invoicing shipments made by the pencil company, our method is as follows: We make out in triplicate. The first or original is a white sheet, and that goes to the customers. The second is a pink sheet and that goes over to the general manager's office and is filed serially, that is, chronologically, one date from top, and from that the charges are made on the ledger and the last sheet or third sheet is a yellow sheet, which is here. Those are placed in a file in my office, and are filed alphabetically. These yellow sheets I have here are not the yellow sheets I had that day, because they have since been corrected. I am just taking the corrected sheets. I made the corrections. Miss Eubanks returned on Monday and saw the corrections I had made in pencil on the white sheets, and another set of triplicates afterwards, and I presume made them correct. I was not there and I don't know.

Details The Orders

These orders are respectively Hilton, Hart & Kern Co., L. W. Williams & Co., of Fort Worth, Tex; the Forth Smith Paper company, of Fort Smith, Ark.; S. O. Barnum & Sons, Buffalo, N. Y.; S. T. Warren & Co., South Clarke street, Chicago, Ill.; S. H. Kress Co., warehouse, at 91 Franklin street, New York, N. Y.; there is an order that we have to be particularly careful with, because all these five and ten cent syndicates have a great deal of red tape. These invoices, though they were typed on April 25, Friday, were shipped on April 24, an dbear date at the top on which the shipment was made, irrespective of the date on which these are typewritten; in other words, the shipments took place April 24, and that date is at the top typewritten, and a stamp by the office boy at the bottom, April 24. Among other things that the S. H. Kress company demands is that on their orders you must state whether or not it is complete, the number of the store, and by which railroad the shipment goes. Here is one from F. W. Woolworth & Co., Frankfort, Ind., take the following illustrations: Less 95 pounds, at 86 cents per 100 pounds, freight credit; in other words, we had to find out what the weight of that shipment was, and figure out the amount of credit that they were entitled to on the basis of 86 cents for every 100 pounds shipped. Then here comes one to Gottlieb & Sons, one of our larg distributors in New York, N. Y.; they have a freight allowance of 76 per 100 pounds also, shipment amounted to 618 pounds on Thursday, April 24. That was a shipment of throw-outs, or jobs.

Miss Smith Came In

I started on this work, as I said, and had gone into it in some detail, to show you which the work must be carried out I was at work on this one at about 9 o'clock, as near as I remember, Mr. Darley and Mr. Wade Campbell, the inspector of the factory, came into the outer office, and I stopped what work I was doing that day on this work, and went to the outer office and chatted with Mr. Darley and Mr. Campbell for ten or fifteen minutes, and conversed with them and joked with them, and while I was talking to them—I should figure about 9:15 o'clock, a quarter after nine—Miss Mattie Smith came in and asked me for her pay envelope, and for that of her sister-in-law, and I went to the safe and unlocked it and got out the package of envelopes that Mr. Schiff had given me the evening before and gave her the required two envelopes, and placed the remaining envelopes that I got out, that were left over from the day previous, in my cash box, where I would have them handy in case others might come in, and I wanted to have them near at hand without having to jump up and go to the safe every time in order to get them; I keep my cash box in the lower drawer on the left-hand side of my desk.

Balancing The Payroll

After Miss Smith had gone away with the envelopes, a few minutes, Mr. Darley came back with the envelopes, and pointed out to me an error in one of them, either the sister-in-law of Miss Mattie Smith; she had gotten too much money, and when I had deducted the amount that was too much, that amount balanced the payroll, the error in the payroll that I had noticed the night before, and left about 5 or 10 cents over; those things usually right themselves anyhow. I contined to work on those invoices, when I was interrupted by Mr. Lyons, superintendent of Montag Brothers, coming in. He brought me a pencil display box that we call the Panama assortment box, and he left it with me. He seemed to be in a hurry, and I told him if he would wait for a minute I would go over to Montag Brothers' with him, as I was going over there; and he stepped out to the outer office, and as soon as I come to a convenient stopping place in the work, I put the papers I had made out to take with me in a folder, and put on my hat and coat and went to the outer office, when I found that Mr. Lyons had already left.

Mr. Darley left with me, about 9:35 or 9:40, and we passed out of the factory, and stopped at the corner of Hunter and Forsyth streets, where we each had a drink at Cruickshank's sodawater fount, where I bought a package of Favorite cigarettes, and after we had our drink, we conversed together there for some time, and I lighted a cigarette and told him good-by, as he went in one direction and I went on my way then to Montag Brothers', where I arrived, as nearly as may be, at 10 o'clock, or a little after.

His Arrival At Montag's

On entering Montag Brothers', I spoke to Mr. Sig Montag, the general manager of the business, and then examined the papers which I collected, which lay on his desk. I took the papers out and transferred them into the folder, and took the other papers out, which I had in my folder, and distributed them at the proper places at Montag Brothers. I don't know just what papers they were, but I know there were several of them, and I went on chatting with Mr. Montag, and I spoke to Mr. Matthews and Mr. Cross, of the Montag Brothers, and after that I spoke to Miss Hattie Hall, the pencil company's stenographer, and asked her to come over and help me that morning.

As I have already told you, practically every one of these invoices was wrong, and I wanted her to help me on that work, and in dictating the mail; in fact, I told her I had enough work to keep her busy that whole afternoon if she would agree to say, but she said she didn't want to do that, she wanted to have at least half a holiday on Memorial Day. I then spoke to several of the Montag Brothers force on business matters and other matters, and after that I saw Harry Gottheimer, the sales manager of the National Pencil company, and I spoke at some length with him in reference to several of his orders that were in work at the factory. There were two of his orders especially that he laid special stress on, as he said he desired to ship them right away, and I told him I didn't know how far along in proces sof manufacture the orders had proceeded, but if he would be very glad to look for it, and then tell him when we could ship them, and he said he couldn't go right away, he was busy, but he would come a little later, and I told him I would be glad for him to come over later that mroning or in the afternoon, as I would be there until about 1 o'clock in the morning, and after 3.

Returns to the Factory.

I then took my folder and returned to Forsyth street alone. On arrival at Forsyth street, I went to the second or office floor, and I noticed the clock, and it indicated five minutes after 11 o'clock. I saw Mr. Holloway there, and I told him he could go as soon as he got ready and he told me he had some work to do for Harry Denham and Arthur White, who were doing some repair work up on the top floor, and he would do the work first. I then went into the office, I went in the outer office and found Miss Hattie Hall, who had preceded me over from Montag's, and another lady who introduced herself to me as Mrs. Arthur White, and the office boy; Mrs. Arthur White wanted to see her husband, and I went into the inner office, and took off my coat and hat, and removed the papers which I had brought back from Montag Borthers in the folder, and put the folder away. It was about this time that I heard the elevator motor start up and the circular saw in the carpenter shop, which is right next to it, running; I heard it saw through some boards, which I supposed was the work that Mr. Holloway had referred to.

I separated the orders from the letters which required answers, and took the other material, the other printed matter that didn't need immediate attention, I put that in various trays, and I think it was about this time that I concluded I would look and see how far along the reports were which I use in getting up my financial report every Saturday afternoon, and to my surprise I found that the sheet which contains the record of pencils packed for the week didn't include the report for Thursday, the day the fiscal week ends. Mr. Schiff evidently, in the stress of getting up, figuring out and filling the envelopes for the payroll on Friday, instead of, as usual, on Friday and half the day Saturday, had evirently not had enough time.

Called up Schiff On the Phone

I told Alonzo Mann, the office boy, to call up Mr. Schiff, and find out when he was coming down, and Alonzo told me the answer came back over the telephone that Mr. Schiff would be right down, so I didn't pay any more attention to that part of the work, because I expected Mr. Schiff to come down any minute. It was about this time that Mrs. Emma Clark Freeman and Miss Corinthia Hall, two of the girls who worked on the fourth floor, came in and asked permission to go upstairs and get Mrs. Freeman's coat, which I readily gave, and I told them at the same time to tell Arthur White that his wife was downstairs. A short time after they left my office, two gentlemen came in, one of them a Mr. Graham, and the other the father of a boy by the name of Earl Burdette. These two boys had gotten into some sort of trouble during the noon recess the day beofre, and were taken down to police headquarters, and, of course, didn't get their envelopes the night before, and I gave the required pay envelopes to the two fathers, and chatted with them at some length in reference to the trouble their boys had gotten into the day previous.

Dictating His Mail

And just before they left the office, Mrs. Emma Clark Freeman and Miss Corinthia Hall came into my office and asked permission to use the telephone, and they started to the telephone, during which time these two gentlemen left my office. But previous to that, when these two gentlemen came in, I had gotten Miss Hattie Hall in and dictated what mail I had to give her and she went out and was typewriting the mail. Before these girls finished their telephoning Miss Hattie Hall finished the typewriting of those letters and brought them to my desk to read over and sign, which work I started. Miss Clark and Miss Hall left the office, as near as may be, at a quarter to 12, and went out, and I started to work reading over the letters and signing the mail.

I have the carbon copies of these letters which Miss Hall typewrote for me that morning here, attached to the letters from the customers, or the parties whose letter I was answering; they have been introduced, and have been identified, I see them here—Southern Bargain house, there was a letter from Shode-Lombard, dye makers, 18 Franklin street, the American Die Lock company, Newark, N. J., another letter to Shode-Lombardt company in answer to one of theirs about a die, Shode-Lombardt company being in New York, one to Henry Disston & Sons, in reference to a knife which they sent us to be tried out, a circular knife, one to J. B. McCrory, Five and Ten Cent syndicate, one to the Pullman company, of Chicago, Ill., in reference to their special imprint pencils, which they were asking us to ship as soon as possible, one to A. J. Sassener, another die maker; these letters are copies of the ones I dictated that morning.

I signed these letters, and while I was signing, as Miss Hall brought these letters in to be signed, I gave her the orders which had been received by me that morning at Montag's office, over at the general manager's office. I gave her these orders to be acknowledged. I will explain our method of acknowledgement of orders in a few minutes.

Miss Hall Leaves Room

I continued signing the letters and separating the carbon copies from the letters and putting them in various places. I folded the letters and sealed the letters, and, of course, I told Miss Hall I would post them myself. Miss Mall finished the work and started to leave when the 12 o'clock whistle blew. She left the office and returned, it looked to me, almost immediately, calling into my office that she had forgotten something, and then she left for good.

Then I started in, we transcribed; first we enter all orders into the house order book, all these orders which Miss Hall had acknowledged, I entered in that book, and I will explain that matter in detail. There has been some question raised about this, but I believe I can make it very clear.

Explains the Transcribing

Here is an order from Beautell Bros. company; the very first operation on an order that is received by the pencil factory at Forsyth street in my office is the acknowledgment; that is the first operation, because the acknowledgment is the specific second part of the contract; the first part is when they send us the order; that is the party of the first part, and the party of the second part is when we write them an acknowledgment card and agree to fill the order, and enter the order which they send us, and so necessarily, to satisfy our customers, it must be the very first thing that is done, and is the first thing. The acknowledgment stamp, which you have already seen here below, shows, first, two things: first, who acknowledges the order and, second, the date it was received in the office on Forsyth street. Here is one from Beutell Bros.; that bears the date April 23 up at the top; that was the date when Beutell Bros., in Dubuque, Ia., had that letter typewritten, we didn't know when they mailed it, but that is the day it was written, it was received at the general manager's office, it might have been received on the 25th, after I had gotten the mail that day there, and remained there until April 26, when I went over and got the mail again.

Explains the Woolworth Order

Here is one from John Laurie & Sons, and here is one I think Mr. Dorsey did some questioning about, because of the fact that up here at the top was 4-22. This order was written in pencil, of course it is written in pencil; this is an order from F. W. Woolworth & Co., that is a five and ten cent syndicate, as you know, probably the largest in the world, that has over 700 stores, and these stores would be so bulky for one office to handle that the 700 stores are divided into different groups, or provinces, and in charge of each group there is a certain office; for instance, there is one at Toronto, for the Canadian stores; one in Buffalo, one in Boston, one in New York; there is one at Wilkesbarre, one at St. Louis, one at Chicago and one at San Francisco.

Now, this order, by looking at it—I can tell, because I have had reason to look into and know the system of orders used by this syndicate, and I most assuredly would have to know it—you notice Chicago, 4-22, down here, also store No. 185, the Woolworth company 347, here again is DeKalb, Ill. In other words, DeKalb, Ill., is in the jurisdiction of the Chicago office. These blanks are distributed among these various 5 and 10-cent stores, and the manager of one store, when he wants to order goods, he finds his stock is getting a little low, he makes that out and sends his order in to the Chicago office; at the Chicago office, the buyer looks over it, and sees that the manager has carefully and economically ordered the goods, and then you will notice that little stamp punched through; you see up there, that says: "Valid, 4-23," in other words, of course, we couldn't have put trat on there at our office, but the validatiton stamp, with 4-23, the date of it, shows it took a day to travel from DeKalb, Ill., to Chicago, Ill., and that stamp shows the validation of the order on that date by the head office, and that order is then forwarded by the head office to us.

Tells of Acknowledgment of Cards.

Now, this order is usually made out by the manager or by the clerk of the manager or by some one in that F. W. Woolworth store. Here is one from Wilkesbarre itself, that is from the head office itself. Here is one from St. Joseph, Mo., via St. Louis, that bears the validation stamp of the St. Louis head office. You gentlemen understand these people are great big people, a great big syndicate, and they have to do their clerical work according to a system that is correct. Now, then, that was the first operation on these orders after we separated them from the other mail, and we hand that on to our superintendent. I am showing you about the acknowledgment stamp because it is important, first because it shows the acknowledgment of the order and who acknowledged it, and secondly shows the date on which the orders were received at my office. To the best of my recollection, these acknowledgement cards were given to the office boy to post, after Miss Hall had made them out.

Refers to Work On the Orders

Now, in reference to the work that I did on these orders, starting here with order 7187 and continuing through 7197. That is not such an easy job as you would have been led to believe. In the first place, next to the serial number, there is a series of initials, and those initials stand for the salesman who is credited with the order.

In other words, if a man at the end of the year wants to get certain commissions on orders that come in, we have to very carefully look over those orders to see to whom or to which salesman or to which commission house or which distributing agent that order is credited. Therefore it takes a good deal of judgment and knowledge to know just to which salesman to credit, and sometimes, I can't say that it was incorrect that morning, but it might have been.

Sometimes I have to go through a world of papers to find just to whom a certain order is to be credited. Then I enter in the various orders here, too. The next column shows to whom the goods are to be shipped. Of course that is not very difficult to do, that is just a mere copy.

The store numbers are put down in case the stores have numbers, and then one must look over the order. I notice that one of the orders is one to R. E. Kendall at Plum street, Cincinnati, O., calling for a special, and that has to be noted.

In this column here, you will notice regular or special. Notice here the word special out here opposite R. E. Kendall's. That thing has to be very carefully noted also. Now, in this column is the order number, and that order number is the customer's order number, to which we have to refer always when we ship that order. Now, in these cases like on these Woolworth orders, when there is no other number, we put down the date with the month, so in that way that gives it 4-22, that was the date the order was made out, so we can absolutely refer to it.

In this column is the shipping point and the date we are going to ship it, and in this column represents the date on which the order was received, and the month, which is April 26, according to the acknowledgement, corresponding to the acknowledgement stamp.

Work Done by Frank Saturday

Now, after that work, after the order was acknowledged and entered in here, the next step is the filling in on the proper place on this sheet which has already been tendered and identified. Now, the work done by me on that day right here, that was Saturday, Saturday is the second day of the fiscal year, Friday, Saturday, Sunday, Monday, Tuesday, Wednesday and Thursday—Saturday is the second day, and you will notice, gentlemen, there are only two entries there, and the last entry is April 26, which was Saturday. Now then, the information on this sheet is as follows:

I go through the orders and find out the number of gross of pencils which our customers order which fall in certain price groups; that is, to find the number of gross of pencils for which the pencil factory gets 60 cents a gross, and I put them down under the first column, the second under the column RI, which means rubber inserted, and for which we get an average price of 80 cents.

I go through the same thing and put the figures all out; in this case it was 102. Then we have a price group, on which we get an average of $1.2, and it covers a range in price from $1 per gross to $1.40. There were 116 gross of such pencils ordered with these orders which were received that morning.

Best Profits In Best Goods

The next price group are those on which we figure an average price of $1.75 a gross, and falling within those limits of $1.50 to $1.95 inclusive. In this case there were 34 1-2 gross. Then there is a group between $2 and $2.95, averaging $2.50, and there was 100 1-2 gross that day. Then $3 and over, which we always figure at just $3.

We have goods that we get $3.25 for, and some that we get $3.50 for, but we figure them all at $3, so it is a conservative estimate.

The reason this is done is this: In the pencil business, just like in all manufacturing businesses—that is, manufacturing an article that has to be turned out in large quantities—it behooves the sales department to sell as much of your high priced goods as possible, and as few of your cheap goods, and therefore, if you know how many of the cheap goods and how many of the better grades of goods you are selling, it serves as a barometer on the class of goods that is being sold. You can see that this job takes quite a little figuring and quite a little judgment.

After finishing that work, I went on to the transcription of these orders ders to these requisitions, and notwithstanding an answer that has been made, I wrote these requisitions myself. That is my handwriting and you can read every one of them through. Here is one, F. W. Wolworth, I wrote that one, and another one, F. W. Wolworth, I wrote that one, and another one, F. W. Wolworth. Here is one 5 and 10 cent store, Sault Ste. Marie, I wrote that one, and here is F. W. Wolworth, DeKalb, Illinois, and Logansport, Indiana.

That is all my handwriting, excepting the amounts that are placed down here under the dates when the shipment of these orders were made, which is in the handwriting of my assistant, Mr. Schiff. This part, the amount, date, numbers, address, salesman, date April 26, and the order number, taking the date in lieu of the order number, as I explained previously, that is all my handwriting, everything except that amount there and the subsequent date, that is in my handwriting and the work on all of those was done on the morning of April 26.

When Mary Phagan Entered

Miss Hall left my office on her way home at this time, and to the best of my information there were in the building Arthur White and Harry Denham and Arthur White's wife on the top floor. To the best of my knowledge, it must have been from ten to fifteen minutes after Miss Hall left my office when this little girl, whom I afterwards found to be Mary Phagan, entered my office and asked for her pay envelope.

I asked for her number and she told me. I went to the cash box and took her envelope out and handed it to her, indentifying the envelope by the number.

She left my office and apparently had gotten as far as the door from my office leading to the outer office,

(Continued on next Page.)

DETROIT
2 TRAINS DAILY
Lv. 7:12 AM., 5:10 PM.
L&N

FOR FOUR HOURS DEFENDANT HELD STAND AS HE TOLD HIS STORY

(Continued from Preceding Page.)

when she evidently stopped and asked me if the metal had arrived, and I told her, no. She continued on her way out and I heard the sound of her footsteps as she went away.

It was a few moments after she asked me this question that I had an impression of a female voice saying something; I don't know which way it came from; just passed away and I had that impression. This little girl had evidently worked in the metal department by her question and had been laid off owing to the fact that some metal that had been ordered had not arrived at the factory; hence, her question. I only recognized this little girl from having seen her around the plant and did not know her name, simply identifying her envelope from her having called her number to me.

She had left the plant hardly five minutes when Lemmie Quinn, the foreman of the plant, came in and told me that I could not keep him away from the factory, even though it was a holiday; at which I smiled and kept on working. He first asked me if Mr. Schiff had come down and I told him he had not and he turned around and left. I continued work until I finished this work and these requisitions and I looked at my watch and noticed that it was a quarter to one. I called my home up on the telephone, for I knew that my wife and my mothed-in-law were going to the matinee and I wanted to know when they would have lunch. I got my house and Minola answered the phone and she answered me back that they would have lunch immediately and for me to come right on home.

I then gathered my papers together and went up stairs to see the boys on the top floor. This must have been, since I had just looked at m ywatch, ten minutes to one. I noticed in the evidence of one of the witnesses, Mrs. Arthur White, she states it was 12:35 that she passed by and saw me. That is possibly true; I have no recollection about it; perhaps her recollection is better than mine; I have no remembrance of it; however, I expect that is so.

When I arrived upstairs I saw Arthur White and Harry Denham who had been working up there, and Mr. White's wife. I asked them if they were ready to go and they said they had enough work to keep them several hours. I noticed that they had laid out some work and I had to see what work they had done and were going to do. I asked Mr. White's wife if she was going or would stay there as I would be obliged to lock up the factory, and Mrs. White said no, she would go then. I went down and gathered up my papers and locked my desk and went around and washed my hands and put on my hat and coat and locked the inner door to my office and locked the doors to the street and started to go home.

Impossible to See In or Out

Now, gentleman, to the best of my recollection from the time the whistle blew for 12 o'clock until after a quarter to one when I went upstairs and spoke to Arthur White and Harry Denham, to the best of my recollection, I did not stir out of the inner office; but it is possible that in order to answer a call of nature I may have gone to the toilet. Those are things that a man does unconsciously and cannot tell how many times nor when he does it. Now, sitting in my office at my desk, it is impossible for me to see out into the outer hall when the safe door is open, as it was that morning, and not only is it impossible for me to see out, but it is impossible for people to see in and see me there.

His Arrival At His Home

I continued on up Forsyth to Alabama and down Alabama to Whitehall, where I waited a few minutes for a car, and after a few minutes a Georgia avenue car came along; I took it and arrived home at about 1:20. When I arrived at home, I found that my wife and my mother-in-law were eating their dinner, and my father-in-law had just sat down and started his dinner.

I sat down to dinner and before I had taken anything, I turned in my chair to the telephone, which is right behind me and called up my brother-in-law to tell him that on account of some work I had to do at the factory, I would be unable to go with him, he having invited me to go with him out to the ball game. I succeeded in getting his residence and his cook answered the phone and told me that Mr. Ursenbach had not come back home. I told her to give him a message for me, that I would be unable to go with him. I turned around and continued eating my lunch and after a few minutes my wife and mother-in-law finished their dinner and left and told me good bye.

My father-in-law and myself continued eating our dinner, Minola McKnight serving us. After finishing dinner, my father-in-law said he would go out in the back yard to look after his chickens and I lighted a cigarette and laid down. After a few minutes I got up and walked up Georgia avenue to get a car. I missed the ten minutes to 2 car and I looked up and saw in front of Mr. Wolfsheimer's residence, Mrs. Michael, an aunt of my wife who lives in Athens, and there were several ladies there and I went up there to see them and after a few minutes Mrs. Wolfshimer came out of the house and I waited there until I saw the Washington street car coming and I ran up and saw that I could catch the car. I got on the car and talked to Mr. Loeb on the way to town. The car got to a point about the intersection of Washington street and Hunter street and the fire engine house and there was a couple of cars stalled up ahead of us, the cars were waiting there to see the memorial parade; they were all banked up.

Watched the Parade Go By

After it stood there a few minutes, as I did not want to wait, I told Mr. Loeb that I was going to get out and go on, as I had work to do. So I went on down Hunter street, going in the direction of Whitehall, and when I got down to the corner of Whitehall and Hunter, the parade had started to come around and I could not get around at all, and I had to stay there 15 or 20 minutes and see the parade. Then I walked on down Whitehall on the side of Mr. M. Rich & Bros.' store toward Brown & Allen's; when I got in front of M. Rich & Bros.' store, I stood there between half past 2 and a few minutes to 3 o'clock, until the parade passed entirely; then I crossed the street and went on down to Jacobs' and went in and purchased 25 cents' worth of cigars. I then left the store and went on down Alabama street to Forsyth street and down Forsyth street to the factory.

I unlocked the street door and then unlocked the inner door and left it open and went on upstairs to tell the boys that I had come back and wanted to know if they were ready to go, and at that time they were preparing to leave. I went immediately down to my office and opened the safe and my desk and hung up my coat and hat and started to work on the financial report, which I will explain. Mr. Schiff had not come down and there was additional work for me to do.

Tells Newt Lee He Can Get Off.

In a few minutes after I started to work on the financial sheet, which I am going to take up in a few minutes, I heard the bell ring on the time clock outside and Arthur White and Harry Denham came into the office and Arthur White borrowed $2 from me in advance on his wages. I had gotten to work on the financial sheet, figuring it out, when I happened to go out to the lavatory, and on returning to the office, the door pointed out directly in front, I noticed Newt Lee, the watchman, coming from toward the head of the stairs, coming toward me.

I looked at the clock and told him the night before to come back at 4 o'clock, for I expected to go to the baseball game.

At that time Newt Lee came along and greeted me and offered me a banana out of a yellow bag which he carried, which I presume contained bananas; I declined the banana and told him that I had no way of letting him know sooner that I was to be there at work and that I had changed my mind about going to the ball game. I told him that he could go if he saw fit for an hour and a half, but to be sure and be back by 6:30 o'clock. He went off down the staircase leading out and I returned to my office. Now, in reference to Newt Lee, the watchman, the first night he came there to watch I personally took him around the plant, first, second and third floors and into the basement, and told him that he would be required, that it was his duty, to go over that entire building every half hour; not only to completely tour the upper four floors but to go down to the basement, and I specially stressed the point that that dust bin along here was one of the most dangerous places for a fire and I wanted him to be sure and go back there every half hour and to be careful how he held his lantern. I told him it was a part of his duty to look after and lock that back door and he fully understood it, and I showed him the cut-off for the electric current and told him in case of fire that ought to be pulled so no fireman coming in would be electrocuted. I explained everything to him in detail and told him he was to make that tour every half hour and stamp it on the time card and that that included the basement of the building.

Dorsey Objects To Evidence.

Now this sheet here is the factory record containing the lists of pencils in stock and the amount of each and every number; the amount of each and every one of our pencils which we manufacture at the end of any given week. There are no names there. We make the entries on this sheet by trade notes. Here is a sample case containing the pencils which are manufactured at the Forsyth street plant. That is just as an explanation of what these figures are.

Mr. Dorsey: Now, there is no evidence up to this time about that your honor. They didn't show them to the jury, and I object to them being shown to the jury now.

The Court: Well, if that is true, it comes under the same ruling.

Mr. Arnold: Well, just state about them, Mr. Frank.

Well, I expect you have gotten enough of a glance at them for you to know that there are a great many pencils and a great many colors, all sorts and styles; all sorts of tips, all sorts of rubbers, all sorts of stamps—I expect there are 140 pencils in that roll. That shows the variety of goods we manufacture. We not only have certain set numbers that we manufacture, but we will manufacture any pencil to order for any customer who desires a sufficient number of a special pencil, into a grade similar to our own pencil. Now, this pencil sheet when I looked at it at about half past eleven or thereabouts on Saturday morning, was incomplete. It had the entry for Thursday, April 24, omitted.

Errors in the Production Sheet.

Mr. Schiff had entered the production for April 18, 19, 22 and 23, but he had omitted the entry for the 24, and the 24 not being there, of course it was not totaled or headed, so it became necessary to look in this bunch of daily reports which was handed in every day by the packing forelady, sort out the various pencils noted on there, and place them in their proper places. Before proceeding further on that, I want to call your attention to the fact that we use this sheet for two weeks.

Explains Brands Of Pencils

You notice two weeks ending down there, April 27, April 17, and one ending the week later, April 24. Mr. Schiff, I notice, put April 17 at the top and the date corresponds to the entries here on the side; these are, the dates alongside of each entry. Now, where we have any special pencil, as a general rule, for instance, take two 10-x special up there; we manufacture two 10-x special for the Cadillac Motor Car company. Now, there is a 660-x pencil; that 660-x pencil we call Panama, but in this entry it is called Cracker-Jack. Now here is another 660-x special, ours being Panama and this the Universal 660-x special. In other words, gentlemen, we put the name of the customer, if he wants business in a sufficient quantity. Well, I had to go through this report for Thursday, handed in by Miss Flowers, the forelady of the packing department, as she said, on Friday; I had to go through it and make the entries. Now, after I made the entries, I had to total each number for itself; that is, the number of 10-x, 20-x, 30-x, etc.

The Errors Were Not His

Now, I notice that both of the expert accountants who got on the stand, pointed out two errors. While those errors are trivial, yet there is enough of human pride in me to explain that those errors were not mine. Those errors, one of one and a half gross and one of one gross, in totaling up, these totals here on the 18th and 19th—those entries were made by Mr. Schiff. I don't expect he meant to make an error, but they happen to be in his handwriting. Those totals were already down there for the various days when I got the sheet and I always take them as correct without any checking of his figures. The only figures that I check are my own figures. I add my correct figures to his figures and of course, not having checked the figures, I had to assume he entered it correctly, so I would not have known it. As I say, my usual method is to take his figures as correct per se. Now, after I entered them in the total, the next thing I did was to make out the job sheet; the job or throw-outs. Now in regard to these jobs, if I recall it correctly, was the only error that the expert accountant found in my work on the financial sheet for that day, but it really was not an error, as I will show you.

Shows How Errors Were Made

He didn't know my method of doing that, and therefore he could not know the error. When I explain to you fully the method in which I arrived at these figures you also will see they are not in error.

Now, among the packing reports that are handed into the office, just like Miss Eula May handed this in from the packing room proper, there is another room where pencils are packed, viz.: the department under the foreladyship of Miss Fannie Atherton, head of the job department. The jobs are our seconds or throw-outs, for which we get less money, of course, than for the first. You seethat Fannie A.—that is Fannie Atherton. That is the job department. Now, I took each of those job sheets and separated them from the rest of those sheets, finding out how many jobs of the various kinds were packed that week. Now, this sheet shows that there were twelve different kinds of jobs packed that day. Each of them, you will notice, has a different price.

The Intricacies Of the Task

That is the number of jobs, 0-95, or the number of job 114; that is the number of the job; not the amount, but the number by which it is sold. Out here you see the amount of that job which was packed; 180 gross, one gross, six gross, twenty-four gross, etc. Then you will find the actual price we received for each. Then I make the extensions and find the number of gross of pencils, 180 gross at 40 cents, of course, is $72.

In other words, there is the actual number of jobs passed that day, the price we actually got for them, and the extensions are accurate and the totals are correct; the total of gross is totaled correctly, the total gross packed and the total amount of the value of those gross are the two figures that are put on that financial report, 791 gross jobs, $396.75, being absolutely correct, but in getting the average price, you notice 50.1 cents down below here, I just worked it approximately, because nobody cares if it cost so small a fraction—the average price of those jobs, 50.1 cents and 6-100ths—that 6-100ths was so small I couldn't handle it, so I stopped at the decimal. Now, in arriving at the total number of gross and the total value of pencils, which are the two figures really important, I divided one by the other.

Data for Financial Sheet

I also used, in getting up the data for the financial sheet, by the way, one of the most important sheets is this very little sheet here. It looks very small, but the work connected with it is very large. Now, some of the items that appear on here are gotten from the reports which are handed in by the various forewomen. Now, you saw on the stand this morning Mr. Godfrey Winekauf, the superintendent of the lead plant; there is the report of the amount of lead delivered that week, two pages of it; the different kinds of lead, No. 10 lead, No. 940, No. 2 and No. 930, and so on.

No, here is a pencil with a little rubber stuck on the end; we only put six inches of lead in that, and stick rubber in the rest. Now, here is the report of L. A. Quinn, foreman of the tipping plant. He reports on this the amount of work of the various machines; that is, the large eyelet machine, the small eyelet machine and the other machines.

Then he notates the amounts of the various tips used that he had made that week. Now, we have, I expect twenty-two different kinds of tips, and one of them is a re-tip, and we never count a re-tip as a production. Now, this was out for the week ending April 24, by Mr. Irby, the shipping clerk; that is, the amount of gross pencils that he ships day by day. There were shipped 266 gross the first day, which was Friday in this case, Friday, the 18th of April; 562 gross the second day, which was Saturday, a half day, the 19th day of April; 784 gross on Monday, which was April 21; 1,232 gross (that was an exceptional day were shipped on Tuesday, April 22; 572 gross shipped on Wednesday, April 23, and 957 gross, also a very large day, shipped on April 24, a total of 4,374 gross. Now, there is another little slip of paper here that requires one of the most complicated calculations of this entire financial, and I will explain it.

The Repack Calculation.

It shows the repack, and I notice an error on it here; it says here 4-17, when it ought to be 4-18; in other words, it goes from 4-17 through 4-24. That repack is gotten up by Miss Eula May; you will notice it is O. K.'d by her. Miss Eula May Flowers, the forelady, packed that; that is the amount of pencils used in our assortment boxes, or display boxes. That is one of the tricks of the trade, when we have some slow mover, some pencil that doesn't move very fast, we take something that is fancy and put some new, bright looking pencils with them, with these slow movers. That is a trick that all manufacturers use, and in packing these assortment boxes, which are packed under the direction of Miss Flowers, we send into the shipping room and get some pencils which have already been packed, pencils that have been on the shelf a year for all we know, and bring them in and unpack them and repack them in the display box. Therefore, it is very necessary in figuring out the financial sheet to notice in detail the amount of goods packed and just how many of those pencils had already been figured on some past financial report. We don't want to record it twice, or else our totals will be incorrect. Therefore, this little slip showing the amount of goods which were repacked is very necessary. That was figured by me, and was figured by me on that Saturday afternoon, April 22. There were eighteen gross of 35-x pencils selling for $1.25; eighteen gross for $22.50. It shows right here, I figured that out. That is my writing right down there. Eighteen gross 35-x, $1.25, $22.50; ten gross of 930-x figuring at $25; that added up, as you will see, to $70.

Transfer of Figures

In other words, there were 40 gross of pencils, 36 gross of which sell in our medium price goods; 86 gross 35-x; 10 gross 930-x, $2.50, that is a high price goods. Therefore, the repack for that week was 36 gross medium priced goods and 10 gross of high price goods. I will show you now where the $70.00 is and where the 36 gross is, and where the 10 gross figured in the financial sheet.

There is a little sheet stuck up here in the corner attached to the record—the factory record of pencils manufactured during that week. That shows the production, divided into the following classes: Cheap goods—the very cheapest we make, outside of jobs—those we figure at 60 cents a gross. Then there is the rubber insert. Those we figure 85 cents a gross; and then the job and then the medium; the medium being all goods up to a certain grade that contains the cheap lead, and the good being all those that contain a better class of lead. In this case, Mr. Schiff had entered it up to and through Wednesday, and had failed to enter Thursday, and I had to enter Thursday, and to figure it. This sheet shows the total of the three classes of goods packed from day to day.

Few Clerks Understood Sheet

Now, I have had very few clerks at Forsyth street, or anywhere else for that matter, who could make out this sheet successfully and accurately. It involves a great deal of work and one has to exercise exceptional care and accuracy in making it out. You notice that the gross production here is 2765 1-2. That gives the net production. The gross production is nothing more than the addition, the total additon the proven addition of these sheets containing the pencils packed.

This other little sheet behind here represents the pencils packed the week of April 17—that week's production. Now, this little sheet I had to work on, showing the pencils that were repacked, going into the display boxes, and the numbers, and subtracted that from the total amount, 46 from 2,765 1-2, which leaves 2,719 1-2; in other words, I just deducted the amount that had been taken out of the stock room and repacked from the total amount that was stated to be packed, showing the amount of repacked goods. Now, all I had to do was to copy that off; it had been figured once. The value of the repack was $70; that was mere copying. Now, the rubber insert entries, I got those that morning, the number of pencils packed during the week ending April 24—that is Thursday, April 24—that insert rubber is a rubber stuck directly into wood with a metal tip or ferret to hold it in.

I have to go through all of this data, that being an awfully tedious job—not a hard job, but a very tedious one—it eats up time. I had to go through each one of these, and not only have to see the number, that I have to know whether it is rubber insert or what it is, and then I put that down on a piece of scratch paper, and place it down here; in this case it was 720 gross.

Terms Job Tedious.

Then the rubber tipping, that means tipped with rubber; that is the rubber that is used on the medium priced pencils that have the medium prices, we ship with the cheap shipping. I had to go through this operation again, a tedious job, and it eats up time; it is not hard, but it is tedious. I had to go through that again, to find out the amount of tip rubber that was used on this amount of pencils. Then I had to go through the good pencils.

Now, it has been insinuated that some of these items—especially this item, if I remember correctly—that when I have gotten two of the items, I can add it all up and subtract from the total to get the third by deduction, but that is not so.

Of the pencils that still remain unaccounted for, there are many pencils that don't take rubber at all. There are jobs that don't take rubber on them, plain common pencils, going pencils that don't have rubber on them at all, and I have to go through all of that operation, that tedious operation again, that eats up so much time. Then there is the lead of the various kinds that we use; there is good lead and cheap lead, the large lead and the thick or carbon lead, and the copying lead. That same operation has to be gone through again.

Explains Mistake

Now, this sheet (exhibiting) is where the expert accountant said I made a mistake. I had to go through with each of those pencils to see if they were cheap rubber or if they were good lead or the copying lead. So I had to go through this same operation and re-add them to see that the addition is correct before I can arrive at the proper figure. The same way to find the good lead and the cheap lead, the large lead and the copying lead; that operation had to be gone through in detail with each and every one of those, and the same with each of the boxes, and that is a tough job.

Some of the pencils are packed in one gross boxes and some in half gross boxes, and, as I say, we use a display box, and there are pencils that are put in individual boxes, and we have to go through carefully to see the pencils that have been packed for the whole week, and it is a very tedious job. Now, in these boxes, there is another calculation involved, and then I have to find the assortment boxes, but that is easily gotten. Then I have to find out whether they are half gross boxes or one gross boxes, and then reduce them to the basis of boxes that cost us 2 cents apiece; reduce them to the basis of the ordinary box that we paid 2 cents a box. After finding out all the boxes, then I have to reduce that to some common factor, so I can make the multiplication in figuring out the cost at 2 cents. That involves quite a mathematical manipulation.

Then I come to the skeleton. Skeletons are no more than just a trade name. They are just little cardboard tiers to keep one pencil away from the other, that is all a skeleton is. I have to go through and find out which pencils are skeletons. If it is a cheap pencil, they are just tied up with a cord; and there are pencils in a bunch, and there are pencils that we don't use the skeleton with. That must all be gone through and gotten correctly, or it will be of no worth.

Explains Quinn's Report

Then comes the tip delivery, the goods and the sheet delivery, which is gotten for this report from Mr. Lemmie Quinn, that I showed you before. Then there is another entry on this sheet of the tips used, and I can give you a clear explanation of the manner that I arrive at that. You can't use tips when you don't have some rubber stuck in it, so I just had to go through the rubber used to find that. Then we have what we call ends; there are a few gross of them there. Then the wrappers. Pencils that are packed in the individual one dozen cartons don't take wrappers; they are in a box. Pencils that are packed in the display boxes don't take a wrapper; they just stick up in a hole by themselves.

The cheap pencils are tied with a cord, and they don't take any wrapper, so the same operation the same tedious operation, had to be gone through with that to get at the number of wrappers, and then the different number of gross and the number of carton boxes used in the same way.

Detention Delayed Work

On the right hand side of this sheet you notice the deliveries. There is the lead delivery from the Bell street plant and the Forsyth street plant. This doesn't mean the amount of lead used in the pencils packed for this week only, but it shows the amount of our lead plant delivery, for information. Then the slat delivery; that is not worked out that week; that is not worked out simply because that is Mr. Schiff's duty to work that out, and that it is a very tedious and long job and when I started in to do that I couldn't find the sheet showing the different deliveries of slats from the mill, so I let that go, intending to put that in on Monday, but on Monday following I was at the police station.

Explains About The Financial Sheet

I took out from this job sheet the correct amount of gross packed—791 as figured there—correct value $396.75, as shown on this sheet, and the average is that one, that I didn't carry out to two decimal places. I didn't carry it to but one. Then from the payroll book I got the payroll for Forsyth street and Bell street, and then as a separate item took out from the payroll book total, separate from the machine shop, which that week was $70.

The shipments were figured for the week ending April 24 on this sheet, as far as I—oh, you notice the entry of the 24th; those are those invoices, the first piece of work that I explained to you, sitting up there; I explained from the chair, and couldn't come down here. That's the piece of work that I explained to you how we did it in triplicate. That's the work that I did that morning, and completed, as I told you, that each of the invoices was wrong, and I had to correct them as I went along, simply because I needed it on the financial sheet, and there's where I entered it on the sheet as shipments.

I needed that so as to make the total, and that's where I entered it—shipments, the 24th, on this sheet during the afternoon $1,245.57, and totaling it up, the pencil factory shipped that week $5,438.78. Those amounts, you see, are entered right in there, and the amount of shipments is gotten from this report $4,374 handed in by Mr. Irby, and the value of the shipments are gotten from this sheet, the last entry on which I had to make.

Then the orders received. The entry of the orders received that day involved absolutely no more work on my part than the mere transfer of the entries. On this big sheet I have here the orders received are in terms of "total gross" and "total value," and we need that to compare the amount of shipments with the amount of orders we are receiving to see whether we are shipping more than we are receiving, or receiving more than we are shipping.

That amount is given here. Down there it tells you the total amount of dollars and cents of all the orders received, total gross, and the average. The average is important, though it is usually taken over on a separate paper on Friday morning to Mr. Sig Montag, so that he knows how sales for the week have come out long before he receives the financial. He don't receive the financial usually until Monday morning, when I go over there.

Intricate Operation Of the Sheet.

Now, one of the most intricate operations in the making up of the financial report is the working out of the figures on that pencil sheet, as shown by that torn little old sheet here, that data sheet. Now with this in hand, and with that pencil sheet record of pencils packed the financial report is made out. This sheet (the financial), I may say is the child of my own brain because I got it up. The first one that ever was made I made out, and the fact that there is a certain blue line here, and a certain red line there, and a black line there, and certain printing on it, is due to me, because I got this sheet up myself.

On one side you notice "expense," or two main headings "expense materials." Together they comprise the expense for the week. On the other side, like the debit and credit sides of a ledger is the "value" and "gross value" of the goods, which have been packed up during a given week. Down here below you will notice "less repacked."

You remember the repacked, that I told you about, the pencils taken out of stock and repacked to make them move better. That value is deducted, so that it won't allow error to enter into this figure. Then we take off 12 per cent down at the bottom. That 12 per cent allows for freight allowances, cash discounts, inside trade discounts, and possibly other allowances, and gives us the net value or the net amount of money for those pencils, which the treasury of the pencil company receives in the last analysis.

Cost of Materials To Make Pencils

On the other side is the materials, the cost of materials, that went into the making of those pencils, based on the amounts and kinds of pencils, which, of course, as in this instance, comes from the data sheet.

The first item under "expense" items is "labor," and the labor is divided, as you all know, into the two classes, direct and indirect. The direct labor is that which goes directly into the making of the pencils themselves, and the indirect constitutes the supervising, shipping, office, clerical, help and so forth. These figures are brought directly from the payroll.

The indirect labor, however—as in this case $155—is an empierical figure, a figure which we have found out by experiment to be the correct figure, and we arbitrarily decide on it, and keep it until such time as we think we ought to change it and then change. The burden that a business has to carry is the fixed charges, the expense that it carries, irrespective of whether it will produce two gross or 200,000 gross, like rent, insurance, light, heat, power and the sales department.

The sales department expense usually goes on, whether the salesman sells little or big bills. His salary goes on and his expense goes on. Rent, heat, light, power, sales department men, and all that, is figured out, as you could find by looking back, continuously from week to week, and there is no work other than jotting it down to figure in this total.

More Details of The Business

The repair sundries is also arbitrary at $150. The machine shop, however, is available. It appears alongside of "investment." "Investment" is crossed out, and "machine shop" written in. There is a reason for that. The time was at the inception of our business when every machine built by us was so much additional added to the value of our plant. In other words, it was like investing money in it, in the plant, but the time came when we quit making machines, and then we simply kept them in repair, and we charged that to expense, crossing out "investment" and putting down "machine shop" as an expense item.

The material is arrived at on the basis, gross, net. The gross basis is the total amount of pencils packed, as per the packing reports handed in by Miss Eula May Flowers, and the net basis is the total amount, total gross, packed by report of Miss Eula May Flowers less the amount of repacked, of which I have spoken.

In this case the gross amount was 2,851 gross, net 2,830 1-2 gross, the smaller being the net figure. The slats are figured at 22 cents per gross, and that's simply taking the 2,830 1-2 gross down to the slat item, and multiplying that by 22 cents, and putting it down to the materials. Then from the figures derived from the packing reports we figure rubbers used according to the character or grade of the pencil manufactured, 6 1-2 cents cheapest, 9 cents medium, 14 cents high grade.

Then come the tips. The tips are simply gotten by adding together the amounts of rubber used in ferrules, the medium rubber, and the better class of rubber. In other words, it is gotten by adding together the rubber at 9 cents a gross and the rubber at 14 cents a gross, and adding together the total amount of gross used. And you see it says "materials," and it is reckoned at 10 cents; in other words, the materials used in making the tips in that tip plant we figured at 10 cents a gross, and the labor is included in that payroll item up above. Then there is twenty-five gross of these medium ends.

How the Lead Figures in Sheet.

Then the lead, which is used, is taken from this sheet, multiplying 15 cents for the better lead and 10 cents for the cheaper lead. Then 5 cents a gross has been figured out after months of careful keeping track of what we use to include such materials as shellac, alcohol, lacquer, aniline, waxene, and oils, that is oils used in manufacture, not for lubrication of transmission or machinery. It also includes that hascolene compound, of which we have heard so much. That's included in this 5 cents per gross.

Then comes the boxes at 2 cents a gross, then assortment boxes at an average of 4 cents a gross; then come wrappers at 1 cent a gross; that is the number of wrappers used in wrapping up one gross of pencils are worth 1 cent. Then cartons, boxes, holding one gross of pencils, figured at 28 or 18 cents. Then down below payroll Bell street, $173.21. They show what was delivered, just a plain copy of what I have on this sheet. I have been looking at the sheet for the week ending April 17, but it is practically the same way.

I have here down on the bottom of this financial made out the 26th what is delivered, good and cheap. There is no entry there. You will remember I said I didn't work that out. I put that out there preparatory to working out that Monday morning before I would take it over. Then it tells tips delivered from Mr. Quinn's report.

Tells of the Pencil Grades

Now, on the right side you will notice this entry: "Better grades, gross, net." From this small sheet we get a total of better grades 710 gross. Then, right below it says 700 gross net. There were 710 gross, and on that repacked sheet I called out there 10 gross good goods repacked, therefore, the difference of 10 gross. Then we look on down this pencil sheet, cut down each and every one of the items accordingly—you will notice in some places I marked some items, "142 1-2 2-10-X"—and so on down the sheet.

In this case there were twenty-nine or thirty different items, all of which had to have the prices correctly traced down, extensions correctly made, checked, re-checked, added up, and totaled, an checked back, and the repack had to be deducted, after which the 12 per cent had to be figured out, and deducted, giving the net value of the production for that week. Then we take the net value of the production that week, and from it take the total amount of expense, and materials used, the expense including labor, rent, light, insurance, and so forth, and, if this expense is greater than the value of the pencils, which we made that week, then the factory has operated that week at a loss. In this case a deficit shows, showing that that week we operated at a loss. The shipments were gotten off down there from this sheet. Those are my initials up on the top.

Comparing the Business by Years

Now, besides the making of this large sheet here proper, there is in the making of the financial report three other sheets, that I usually make out. Now, one of those little sheets, that are usually made—and I want to call your attention to the fact that I didn't typewrite this; I just filled these figures in.

I am no typewriter. I cannot operate a machine. I have two or three dozen of those every now and then typewritten together, and keep them in blank in my desk. I didn't typewrite those on that day, or any other day. I just filled these figures, in those blanks—this is the sheet called the comparison sheet between 1912 and 1913, which is nothing more nor less than taking the vital figures, the vital statistics of one week of 1913, and comparing them with the same week of 1912, to see how we have improved or gone backward every week one year apart.

Of course, the putting of these down involves going back into the proper week in this folder, and getting that out. However, I noticed the week in 1912 corresponding with the week of April 24 in 1913 was a week of forty-five hours instead of fifty hours.

In addition to that, I make out two condensed financial reports, that is, give the main figures. I didn't typewrite this sheet, either; as I say, I cannot operate a machine. I just filled in the figures, which have to be picked out from this large financial report, fill them in for the week ending—that does not show the date it was made, but it shows for the week ending April 24, the production in dollars, the total expenditure in dollars, the result, which in this week, as I wrote in "deficit" in dollars; show the shipments, which in this week were very good, and the orders received, which were gotten from that great big sheet.

What the Director Wants to Know

Those were enough figures for a director or stockhoder of the company to receive, and are practically the only figures he is really interested in. He don't care to hear how much we make of this pencil or that pencil. The only thing he is interested in is dividends, if we are able to give them to him. One of these sheets I always make out and mail to Mr. Oscar Pappenheimer, who was formerly a member of our board of directors, though he is not now.

The other sheet I always invariably sent to my uncle, Mr. M. Frank, no matter where he is, who is president of the company. On this particular Saturday, my uncle had during the week ending April 26 gone to New York, stopping at Hotel McAlpin, preparatory to taking his annual trip abroad for his health, he being a sick, feeble old man.

When I made out that financial, I really made out two small ones, and I put one in an envelope, addressed it to Mr. Oscar Pappenheimer, care Southern Furniture company, Atlanta, Georgia; the other one was put in this envelope, which you see right here, and sent to my uncle, Mr. M. Frank, together with a letter, which I wrote him, after having finished the financial sheet, the sheet showing the comparison of vital statistics for the same weeks of 1912 and 1913, and after having completed these two small condensed financial reports, I wrote that letter to my uncle, and I sent him that report, and also sent a price list, to which I referred in that letter; hence the size of that envelope.

I am going to show you one of those price-lists. It's a great big sheet; when it is folded up it is much too large for the ordinary size, hence the reason I used a great big envelope like that. I addressed that letter to my uncle, Mr. M. Frank, care Hotel McAlpin, Greely Square, New York, N. Y., as has been identified.

Wrote and Sealed The Letters

This ends practically the work on the financial. After finishing the financial, I wrote these letters, and sealed them, and placed them aside to post. After finishing the financial, I folded this big report up, and put it with the comparison sheet for the week of 1912 and the same week of 1913 in a large envelope, addressed it to Mr. Sig Montag, general manager of the pencil company, and put it under my ink well, intending to take it over on the morning of Monday following.

I then came to the checking up of the cash on hand and the balancing of the cash book. For some reason or other there are no similar entries in this book after those of that date. That's my handwriting, and I did that work on Saturday afternoon, April 26, as near as might be between the hours of 5:30 and five minutes to 6. Now, in checking up it didn't take me an hour and a half, I did that in about twenty-five minutes.

In checking up the cash the first thing to do is to open the cash box. We have a little coin bag in there, and there was in cash actually on hand that day about $30.54; that's all there was. That's all there could have been, and that $30.54 was to the best of my recollection composed of about $2 in $1 bills, about $4 or $5 in quarters and halves, and the balance dimes, nickels and 1-cent pieces. That's some job to count that, not only to count it, but to separate the different denominations, and stack it up into stacks of a dollar.

Fixed Up the Petty Cash

I did that, stacked them up, checked them, and re-checked them and I took a piece of paper—I haven't that paper—and jotted down the amounts. To that, had to be added the amount that was loaned. In this case there was only one loan, that which I loaned to Mr. White that afternoon. That would eventually come back to the cash box. If there had been any errors in the payroll the night previous I would have had to make it

(Continued on next Page.)

CHICAGO
CHOICE OF ROUTES AND GOOD SERVICE
L&N

STATEMENT GIVEN WORD BY WORD AS DELIVERED BY FRANK

(Continued from Preceding Page.)

good from the cash box, and it would have gone under the item of extra payroll.

I don't know whether that occurred this week or not. However, I added up the total cash I actually had on hand then—$28.54—and that $2 loaned to Mr. White brought it up to $30.54, the actual amount, which the cash book showed. Now on the left hand side of this book, the debits for the week between April 21 which was Monday, previous to April 26, it being a record simply of the petty cash used by us, showed that we had a balance on hand the Monday morning previous of $39.85.

On April 22 we drew a check for $15, and on April 24 we drew another one for $15. I mean by that that we would draw a check for $15 and over to Mr. Sig Montag to sign it; so that during that week all we got from the treasury was $30, and $39.85 already on hand, made $69.85, which was the total amount we had to account for.

When we spend, of course, we credit it. There once was a time when as we paid out money, we would write it down on this book. We found it was much better, however, to keep a little voucher book, and let each and every person sign for money they got, and we have not only this record, but this record on the receipt book.

The first entry on this is 15 cents there—on the 19th of April the National Pencil company gave 15 cents to Newt Lee for kerosene.

Wrote Newt Lee's Name

Newt Lee's name is there, but he didn't write it. I wrote it; my initials are on it. He was there when he got the money, but I thought he couldn't write, and I signed his name. Whenever I sign anybody's name, my initials are under it. The next item is 75 cents for typewriter rent, next item $2 drayage 24th of April.

That is Truman McCrary's receipt—he has a very legible handwriting—and one of the little stamps stamped on there. The next item is for cases; some negro signed his name down there. So on throughout the book, cases, express, drayage, postage, parcel post, etc.

Now, after counting the money, finding how much actual cash there was in the cash box, the next thing I do is to take this little voucher book, and lump the different items that were all alike together.

This sheet has been identified and you notice that there were four items of drayage grouped together, the total being $6.70. I just extend that over to the right here, $6.70. Then I don't have to put drayage down in this book four times; just make one entry of drayage for the four times we paid drayage together, which gives the same total and makes the book look a great deal neater.

So on throughout, five items of cases, two items of postage, two items of parcels post, one item of two weeks' rent on an extra typewriter, 45 cents for supplies for Mr. Schneegas' department, foreman on the third floor; 85 cents for the payment of a very small bill to King Hardware company, $11.50 to a tinsmith for a small job he had done, 5 cents for thread and 10 cents for car fare, one item.

Then this young man, Harold Wright, of whom I spoke, omitted from the payroll, I added this up, and that was $39.31, and transferred it from here to there. I then made the balance in the usual way, checking it against the money on hand, that I had in the cash box that night, and after checking and rechecking it, and finding no money missing from any source that we could trace, found that it was $4.34 short of the cash box, which was due to shortages in payroll in the past three months.

Heard Newt Lee Come In and Ring Clock.

I finished this work that I have just outlined at about five minutes to 6, and I proceeded to take out the clock strips from the clock, which were used that day and replace them. I won't show you these slips, but the slips that I put in that night were stamped with a blue ink, with a rubber dating stamp, "April 28," at the bottom, opposite the word "date."

Now, in reference to these time slips and the reason that the date April 28 was put on these slips, which was put into the clocks that night—Saturday night—no one was coming down to the factory on Sunday, as far as I knew, or as far as custom was, to put the slips into the clocks and, therefore, we had to put the slips into the clock dated with the date on which the help were coming into the factory to go about their regular duties and register on the Monday following, which, in this case, was April 28. Now, on one of these slips Newt Lee would register his punches Saturday night, and on Sunday night he would register his punches on the other. His punches on Monday night would be registered on two new slips that would be put into the clock on Monday night. As I was putting these time slips into the clock, as mentioned, I saw Newt Lee coming up the stairs, and looking at the clocks, it was as near as may be 6 o'clock—looking straight at the clock— I finished putting the slip in and went back to wash up, and as I was washing, I heard Newt Lee ring the bell on the clock when he registered his first punch for the night, and he went down stairs to the front door to wait my departure. After washing, I went down stairs—I put on my hat and coat—got my hat and top coat and went down stairs to the front door.

Gantt Comes For His Shoes

As I opened the front door I saw outside on the street, on the street side of the door, Newt Lee in conversation with Mr. J. M. Gantt, a man that I had let go from the office two weeks previous. They seemed to be in discussion, and Newt Lee told me that Mr. Gantt wanted to go back up into the factory and he had refused him admission, because his instructions were for no one to go back into the factory after he went out, unless he got contrary instructions from Mr. Darley or myself. I spoke to Mr. Gantt, and asked him what he wanted. He said he had a couple pairs of shoes, a black pair and a tan pair in the shipping room. I told Newt Lee it would be all right to pass Gantt in, and Gantt went in, Newt Lee closing the door and locking it after him—I heard the bolt turn in the door. I then walked up Forsyth street to Alabama, down Alabama to Broad street, where I posted two letters, one to my uncle, Mr. M. Frank, and one to Mr. Pappenheimer, a few minutes after 6, and continued on my way down to Jacobs' Whitehall and Alabama street store, where I went in and got a drink at the soda fount and bought my wife a box of candy. I then caught the Georgia avenue car and arrived home about 6:25. I sat looking at the paper until about 6:30, when I called up at the factory to find out if Mr. Gantt had left.

Called up Lee On the Phone

"I called up at 6:30 because I expected Newt Lee would be punching the clock on the half hour and would be near enough to the telephone to hear it and answer it at that time. I couldn't get Newt Lee then, so I sat in the hall reading until 7 o'clock, when I again called the factory; this time I was successful in getting Newt Lee and asked him if Mr. Gantt had gone again: he said "Yes." I asked if everything else was alright at the factory; it was, and then I hung up. I sat down and had supper, and after supper, I phoned over to my brother-in-law, Mr. Ursenback, to find out if he would be at home that evening, I desired to call on him, but he said he had another engagement, so I decided to stay home, and I did stay home reading either a newspaper or the Metropolitan magazine that night.

About 8 o'clock I saw Minola pass out on her way home. That evening, my parents-in-law, Mr. and Mrs. Emil Selig, had company, and among those present were Mr. and Mrs. Morris Goldstein, Mr. and Mrs. M. Marcus, Mrs. A. E. Marcus and Mrs. Ike Strauss. Mr. Ike Strauss came in much later, something after 10 o'clock, I believe. I sat reading in the hall until about a quarter to 10, when I lighted the gas water heater preparatory to taking a bath, and then continued reading in the hall, at 10:30, I turned out the gas, went into the dining room, bade them all good-night, and went upstairs to take my bath. A few minutes later, my wife followed me upstairs.

(At this point the jury retired for a short intermission.)

I believe I was taking a bath when you went out—on Saturday night; and after finishing my bath, I laid out my linen to be used next day, my wife changed the buttons from my old shirt to the shirt I was to wear the following morning, and I retired about 11 o'clock.

First News of The Tragedy

The next day, Sunday, April 27, I was awakened at something before 7 o'clock, by the telephone ringing. I got out of bed—was tight asleep, it awaked me—but I got out of bed, put on a bath robe and went down to answer the telephone, and a man's voice spoke to me over the phone and said—I afterwards found out this man that spoke to me was City Detective Starnes—said: "Is this Mr. Frank, superintendent of the National Pencil company?" I says: "Yes, sir." He says: "I want you to come down to the factory right away." I says: "What's the trouble; has there been a fire?" He says: "No, a tragedy; I want you to come down right away." I says: "All right." He says: "I'll seid an automobile for you." I says: "All right," and hung up and went upstairs to dress.

I was in the midst of dressing to go with the people who should come for me in the automobile, when the automobile drove up, the bell rang and my wife went down stairs to answer the door. She had on just a night dress wit ha robe over it. I followed my wife—I wasn't completely dressed at that time, didn't have my trousers or shirt on—and as soon as I could get together, get my trousers and shirt on, I went down stairs—following my wife in a minute or two.

I asked them what the trouble was, and the man who I afterwards found out was Detective Black, hung his head and didn't say anything.

Differed as to Where Conversation Occured

Now, at this point, these two witnesses, Mr. Rogers and Mr. Black differ with me on the place where the conversation occurred. I say, to the best of my recollection, it occurred right there in the house in front of my wife; they say it occurred just as I left the house, in the automobile; but be that as it may, this is the conversation: They asked me did I know Mary Phagan I told them I didn't; they then said to me, "didn't a little girl with long hair hanging down her back come up to your office yesterday sometime for her money—a little girl who works in the tipping plant?" I said "Yes, I do remember such a girl coming up to my office, that I didn't know her name was Mary Phagan." "Well, we want you to come down right away with us to the factory," and I finished dressing, and as they had said they would bring me right back.

I didn't have breakfast, but went right on with them in the automobile, made the trip to the undertaking establishment very quickly— I mean, they made the trip down town very quickly—and stopped at the corner of Mitchell and Pryor streets. They told me they were going to take me to the undertaker's first, that they wanted me to see the body and see if I could identify the little girl.

Visit to the Undertaker

I went with them to the undertaking establishment, and one of the two men asked the attendant to show us the way into where the body was, and the attendant went down a long, dark passageway with Mr. Rogers following. Then I came, and Black brought up the rear. We walked down this long passageway until we got to a place that was apparently the door to a small room—very dark in there, the attendant went in and suddenly switched on the electric light, and I saw the body of the little girl.

Mr. Rogers walked in the room and stood to my right, inside of the room. I stood right in the door, leaning up against the right facing of the door, and Mr. Black was to the left, leaning on the left facing, but a little to my rear, and the attendant, whose name I have since learned was Mr. Gheesling, was on the opposite side of the little cooling table to where I stood.

In other words, the table was between him and me. He removed the sheet which was covering the body, and took the head in his hands, turned it over, put his finger exactly where the wound in the left side back of the head was located, put his finger right on it.

I noticed the hands and arms of the little girl were very dirty—blue and ground with dirt and cinders, the nostrils and mouth—the mouth being open—nostrils and mouth just full of saw-dust and swollen, and there was a deep scratch over the left eye on the forehead; about the neck.

There was twine—a piece of cord similar to that which is used at the pencil factory, and also a piece of white rag.

Identifies the Murdered Girl

After looking at the body, I identified that little girl as the one that had been up shortly after noon the day previous and got her money from me. We then left the undertaking establishment, got in the automobile and rode over to the pencil factory.

Just as we arrived opposite the pencil factory I saw Mr. Darley going into the front door of the pencil factory with another man, whose name I didn't know.

We went up to the second floor, the office floor, and I went into the inner office, hung up my hat, and in the inner office I saw the night watchman, Newt Lee, in the custody of an officer, who, I think, was Detective Starnes, the man who had phoned me.

I then unlocked the safe and took out the payroll book and found that it was true that a little girl by the name of Mary Phagan did work in the metal plant, and that she was due to draw $1.20. The payroll showed that, and, as the detective had told me that some one had identified the body of that little girl as that of Mary Phagan, there could be no question but what it was one and the same girl.

The detectives told me then they wanted to take me down in the basement and show me exactly where the girl's body was found, and the other paraphernalia that they found strewed about, and I went to the elevator box—the switch box—so that I could turn on the current, and found it open.

Refers to Elevator Switch Box Being Open

In reference to that switch box being open or shut—it was open on that occasion, however. I had given instructions to the factory to keep it open, and those instructions were given because a member of the fire department had gone through all that part of the city, and the National Pencil company, among others, and told us that no switch box, no box in which an electric switch was situated, could be locked up, but had to be open, so it could be easily accessible in case of fire, so they wouldn't run any risk of electrocuting anybody, or if they wanted to move quickly, they could throw it on and start the elevator—you couldn't lock it up, the firemen wouldn't know where the key was.

However, I turned on the switch, started the motor, which runs the elevator; then Mr. Darley and a half dozen more of us and the detectives got on the elevator. I got on the elevator and I started to pull the rope to start the elevator to going, and it seemed to be caught, and I couldn't move it. I couldn't move it with a straight pull, and couldn't get it loose, so I jumped out and we all got off, and I asked Mr. Darley to try his hand.

He's a great deal larger man and a great deal stronger man than I was—so he was successful in getting it loose. It seemed like the chain which runs down in the basement had slipped a cog and gotten out of gear and needed somebody to force it back.

However, Mr. Darley was successful in getting it loose, and it started up, and I got on and the detectives got on and I caught hold of the rope and it worked all right.

Where the Body of the Girl Was Found.

In the basement, the officers showed us just about where the body was found, just beyond the partition of the Clark Woodenware company, and in behind the door to the dust bin.

They showed us where they found the hat and slipper on the trash pile, and they showed us where the back door, where the door to the rear was opened about eighteen inches.

After looking about the basement, we all went back upstairs and Mr. Darley and myself got some cords and some nails and a hammer and went down the basement again to lock up the back door, so that we could seal the factory from the back, and nobdy would enter.

After returning upstairs, Mr. Darley and myself accompanied Chief Langford on a tour of inspection through the three upper floors of the factory, to the second floor, to the third floor and to the fourth floor. We looked into each bin, and each partition, and each dressing room and each work room, and even passed through the metal room and looked into that very dressing room that has figured so prominently in this trial, and neither Mr. Darley nor myself noticed anything peculiar on that floor, nor did Sergeant Lanford, chief of the Atlanta detectives, notice anything peculiar. We then returned to the front, and took out of the clock the slip on which Newt Lee had punched the evening previous, and that clock slip, of course, was dated April 28.

Mr. Arnold: Do you need the slip, or can you tell about it without having the slip?

I removed the clock slip from the clock, and in the center of the sheet, between the top and bottom, I remember the number 133 and the number 134, I wrote on it "taken out 8:26 a. m.," and two lines under it. With a casual look at that slip, you can't see it.

Another Question By Arnold

Mr. Arnold: See if you can see where that has been rubbed out (exhibiting papers to defendant.)

I can see it. When looking casually at that slip, you see nothing, and by the way, this sheet has been identified. It is the one to which reference has been made so many times, and if you will look at it, you will see the date, April 28, which we put on there on the evening of Saturday, April 26. But if you will look opposite those numbers 133 and 134 and look very carefully, you can see where there has been erased from it what I put on there that morning in pencil to identify it, the words "taken out, 8-26," and two lines, which it seems has been erased, but they couldn't erase it carefully enough. They even erased some of the printed line which runs across that sheet.

This is the sheet that I took out on Sunday morning, and looked at the clock to notice what time it was, and I laid it up against the dial of the clock, the glass face of the clock, and wrote down there the time which the clock then registered. I told them the sheet was just like you see it there, and I brought it to the office, and Chief Lanford put it in his pocket.

I then went into the office and got another time slip and dated it April 28, similar to this one which was taken out, and which one it would replace, and put it back into the time clock to be used by the night watchman that night and by the help when they came to work on Monday morning.

Looked for Errors In the Slip

After taking this slip out, Mr. Darley and myself casually looked over the slip to see if there were any errors, and we noticed over there that no successive numbers had been skipped, that is, the numbers on that slip are arranged successively, one, two, and three, and the time alongside of each one, and there was no single line skipped, but we didn't notice the actual time shown by the punch. We only noticed that the successive punches were made at the time which the punches themselves showed.

After putting a new slip in the clock, we all went out of the factory and went downstairs and locked the door, and I was going to go down to the office, to police headquarters, because the officers said they wanted to show me some notes which they said were found near the body, and the padlock and staple which they showed me had been withdrawn, and which they said had been taken down to the station the first time they had Newt Lee down there.

Frank Admits Being Nervous

Now, gentlemen, I have heard a great deal, and so have you, in this trial, about nervousness, about how nervous I was that morning.

Gentlemen, I was nervous. I was very nervous. I was completely unstrung. I will admit it. Imagine, awakened out of my sound sleep, and a morning run down in the cool of the morning in an automobile driven at top speed, without any food or breakfast, rushing into a dark passageway, coming into a darkened room, and then suddenly an electric light flashed on, and to see the sight that was presented by that poor little child. Why, it was a sight that was enough to drive a man to distraction. That was a sight that would have made a stone melt. And then it is suspicious, because a man who is ordinary flesh and blood should show signs of nervousness.

Just imagine that little girl, in the first blush of young womanhood, had had her life so cruelly snuffed out, might a man not be nervous who looked at such a sight?

Of course, I was nervous; any man would be nervous if he was a man.

We went with the officers in the automobile, Mr. Rogers was at the driving wheel, and Mr. Darley sat next to him. I sat on Mr. Darley's lap, and in the back was Newt Lee and two officers. We rode to headquarters very quickly and on arrival there Mr. Darley and I went up to Chief Lanford's office where I sat and talked and answered every one of their questions freely and frankly, and discussed the matter in general with them, trying to aid and to help them in any way that I could.

Didn't Get to See Notes

It seemed that that morning the notes were not readily accessible, or for some other reason I didn't get to see them, so I told them on leaving there that I would come back that afternoon, which I ultimately did. After staying there a few minutes, Mr. Darley and myself left, and, inasmuch as Mr. Darley hadn't seen the body of the little girl, we went over to Bloomfield's, on Pryor street and Mitchell, and when we went into the establishment they told us somebody was busy with the body at that time and we couldn't see it, and we started to leave, when we met a certain person with whom we made arrangements to watch the building, because Newt Lee was in custody at that time.

Mr. Darley and I then went over to Montag Brothers to see if any of the Montags had come downtown that morning. We arrived at their place, and found the same was locked, and that nobody was down there.

We walked from Montag's place on Nelson street down to Mitchell and Forsyth streets, where I bade Mr. Darley good-by, and I walked down Mitchell street to Pryor, where I caught a Georgia avenue car and rode to the house of Mr. Sig Montag, our general manager, corner of Glenn and Pryor streets, and called on Mr. Montag and discussed with him at length and in detail what I had seen that morning and what the detectives had to say.

After my conversation with him, I returned to my home at about a quarter to 11; my home was 68 East Georgia avenue.

Told Wife of His Experience

I washed up and had my breakfast in company with my wife, in the dining room, and while I was eating breakfast, I told my wife of the experience I had had that morning. After I finished breakfast, I left the house and went around to the home of Mr. Wolfsheimer, and at Mr. Wolfshimer's house, we found quite a company of young people, and the conversation turned largely on what I had seen that morning. Also, among those who were present, were: Mrs. L. G. Cohen, Mrs. N. G. Michael, Mrs. Carl Wolfseimer, Julian Michael, Philip Michael, Miss Helen Michael, Miss Virginia Silverman, Miss May Lou Liebman, Julian Loeb and Herman Loeb.

After staying there about an hour with my wife, I went in her company to visit the home of my brother-in-law, A. E. Marcus, whose home is situated on Washington street opposite the Orphans' home.

On our arrival there, the nurse, Lucy, told us that no one was at home, and we would find them probably at the home of Mrs. Ersenberg. We then went over to the Ersenberg house, which is situated on the corner of Washington and Pulliam streets, and visited at that place, and saw Mr. and Mrs. A. E. Marcus, Mr. and Mrs. Charles Ersenberg, Harold Marcus, Mr. and Mrs. Ben Ersenberg. Of course, the conversation was about the little girl that had been killed in the pencil factory basement that morning, of which they had heard, and we discussed it generally, although it was at that time as much a puzzle to me as it was apparently to everybody else.

Had Lunch With Mrs. Frank

After staying here until about 1 o'clock or a little after, I returned with my wife to my home at 68 East Georgia avenue, where we took our lunch together with my parents-in-law, with Minola McKnight serving. After dinner I read a little while, and finally caught the ten minutes of 3 Georgia avenue car going downtown. I got off at the corner of Pryor and Mitchell streets and went into the undertaker, Bloomfield's where I saw a large crowd of people nearby on the outside.

On entering, I found quite a number of people who were working at the pencil factory, among whom were Mr. Schiff, Herbert Schiff, N. V. Darley, Wade Campbell, Alonzo Mann, Mr. Spilter and Mr. Viginci. I chatted with them a few minutes, and I noticed that the people who were going in to see the body were standing in line and moving in, and that others from the factory were going in and I thought I would go in too and pay my respects.

I went and stood in line, and went into the room again and staid a few minutes in the mortuary chamber.

The little girl had been cleaned up. Her hair had all been cleaned and smoothed out, and there was a nice white sheet over the rest of her body.

I returned to the front of the undertaking establishment, and stood chatting with Herbert Schiff and Mr. Darley until the party with whom we had made the arrangements came up, and we gave them the keys with instructions as to watching the plant that night. Then Mr. Darley and Mr. Schiff and myself went down to police headquarters and went up into Chief Lanford's office, and the three of us stood talking there, answering all sorts of questions that not only Chief Lanford, but the other detectives, would shoot at us, and finally Mr. Darley said he would like to talk to Newt Lee.

Then he went into another room, and I presume they brought Newt Lee up from the cell, so he could talk to him.

Could Not Decipher Notes They Found

Newt Lee was gone, the detectives showed us the two notes and the pad back with still a few unused leaves to it, and the pencil that they claimed they had found down in the basement near the body.

Of course, Mr. Schiff and myself looked at those notes and tried to decipher them, but they were written exceedingly dim, and were very rambling and incoherent, and neither of us could recognize the handwriting, nor get any sense out of them at all. One of these notes was written on a sheet of pencil pad paper, the same kind as that of this sheet which still remained on the pad back; the other was written on a sheet of yellow paper, apparently a yellow sheet from the regulation order pad or order book of the National Pencil company; this sheet was a yellow sheet with black ruling on it, and certain black printing at the top.

These are the two notes (indicating papers.)

At the top of these notes where it showed the series and date, and you can se it has either been worn out or rubbed out, but the date was originally on there, and down below here is the serial number; now, both of those notes were written as though they had been written through a piece of carbon paper and the date said January 8, 1911; the order number is so faint or erased here that I can't even see what that is, but there is no trace of a date on this one at all, but it was there distinctly visible when Mr. Schiff and myself looked at it.

We continued answering any questions that the detectives wished to put to us looking to a possible solution of the mystery, when Mr. Darley came in and said if they didn't want him any further, he would go off, that he had an appointment. A few minutes thereafter, Mr. Schiff and myself left police headquarters, and went down Decatur street to Peachtree street, and down Peachtree street over the viaduct to Jacobs' Alabama and Whitehall street store, and went in, and each of us had a drink, and I bought a cigar for each of us at the cigar counter.

Saw Morbid Crowd At the Factory

"Mr. Schiff had an appointment to meet some friends of his at the Union depot that afternoon, and it was a little too early, so we took a walk around by the pencil factory, walking up Alabama to Forsyth street and down Forsyth street on the side opposite from the factory, to the corner of Hunter and Forsyth, where we noticed the morbid crowd that had collected out in front of the factory.

"We stood there about a minute or two and then continued walking, and then went up East Hunter street back to Whitehall street, and back Whitehall to the corner of Whitehall and Alabama, where Mr. Schiff waited until I caught an Alabama street or Georgia avenue car and returned to my home. I returned to my home about a quarter to four, and found there was no one in. As my wife had told me that if she wasn't at home, she would probably be at the residence of Mr. Ursenberg, I proceeded over there, coming up Washington street in the direction of the Orphans' home.

"And on Washington street, between Georgia avenue and the next street down, which I believe is Bass street, I met Arthur Haas and Ed Montag and Marcus Loeb, who stopped me and asked about things they had heard about the little girl being dead in th epencil factory, and I stopped and discussed it with them, and I was about to leave them when Henry Baer come along in his automobile and stopped where I was, and he asked me what I knew about it, and I had to stop and talk with him; and I finally got loose from him and went over to the home of Mr. Ursenberg on the corner of Pulliam and Washington terrace, and when I arrived there I found Mr. and Mrs. A. D. Marcus, Mr. and Mrs. Charlie Ursenberg, and my wife, and a little later Mr. and Mrs. Sig Selig came in.

"Here again the subject of conversation was what I had seen that morning, and what the detectives had told me and what I had told them and how the little girl looked and all about it, as far as I knew.

Told Mr. Haas All He Could Deduce

I staid there until about 5 oclock, when Mr. Ike Haas, the vice president of the pencil factory, telephoned me to come over to his house, and I thereupon went over there, and on arriving at Mr. Haas' home, which is situated on Washington street right across the way from the Orphan's home, I talked to him about what I had seen that morning, and what I could deduce from the facts that were known and what the detectives had told me.

"I staid there until about 6 o'clock.

"On arrival at Mr. Haas', I saw there his wife, Mrs. Haas, his son, Edgar Haas, and a cousin of my wife's, Montefiore Selig. My wife had left word with Mrs. Haas that I should call for her at the residence of Mr. Marcus, which is next door, or just a few doors away, and I went by and called for my wife at 6 o'clock and a few minutes before 7 my wife and I left the residence of Mr. Marcus and started down Washington street toward Georgai avenue on our way home.

On our way home we met our brother-in-law, Mr. and Mrs. Charles Ursenberg, going to the house which he had just left.

"We reached home about 7 or a litle after for supper.

After supper I started to read the paper. Between 8 and 8:30 I phoned up to my brother-in-law, Alex Marcus, and asked him if he would come down, but he said he thought he would not that evening, on account of the rain. I continued reading there in the hall that night or evening.

There was company at the house of my father and mother-in-law, among the company being the following people, to the best of my recollection, Mr. and Mrs. Paul Liebman, Mr. and Mrs. Ike Strauss and Mr. and Mrs. Carl Wolfsheimer. About 10 o'clock, all the company left, and I went upstairs with my wife and retired about 10 o'clock.

Detectives Call for Him Monday Morning

The next morning I arose about 7 o'clock, and washed and shaved and dressed, and while I was so occupied the door bell rang, and my wife again answered the door, and there were two detectives down there. One was John Black, and the other, I believe, Mr. Haslett—Haslett of the city detectives.

I finished dressing and went downstairs, and they told me they wanted me to step down to headquarters with them, and I told them I would, but I stoppd and got my breakfast, finished dressing and got my breakfast before I went with them.

We walked from my home on Georgia avenue down to Washington street down to police headquarters, walking the whole way.

On the way down, I asked Detective Haslett what the trouble down at the station house was, and he said: "Well, Newt Lee has been saying something, and Chief Lanford wanted to ask you a few questions about it," and I said: "What did Newt Lee say?" "Well, Chief Lanford will tell you when you get down there." Well, I didn't say anything more to him, went right along with him, and when I got down to police headquarters I sat in one of the outer offices that the detectievs use.

It wasn't the office of Chief Lanford. He hadn't come down yet; that was about between 8 and 8:30 when I got down there.

Well, I waited around the office possibly an hour, chatting and talking to the officers that came in and spoke to me, but I still didn't see anything of Chief Lanford. And by and by, probably after an hour, 9:30 perhaps, Sig Montag and Herbert Haas, a couple of my friends, came up and spoke to me. I was conversing with them, and possibly at 10 o'clock, I saw Mr. Luther Rosser come up, and he said: "Hello, boys, what's the trouble?" And Mr. Haas went up to him and spoke to him, and they were talking together; and a few minutes later Chief Lanford, who had in the meantime arrived, and who seemed to be very busy running in and out answering telephone calls, came in and says: "Come here," and beckoned to me; and I went with him and went into his room, in his office, and while I was in there, to the best of my recollection, anyhow it is my impression now, that this very time slip, on which at that time that "taken out at 8:26," with the two lines under it, had not been erased, was shown to me, and in looking over it and studying it carefully, I found where the interval of an hour had occurred three times during the time that Newt Lee had been punching on that Saturday night, April 26.

Learns That Mr. Rosser Is to Defend Him

When I had first looked at it, I only noticed that every line had a punch mark on it, but I didn't notice what time the punch marks themselves were on; this time I studied the slip carefully, it was the same slip I had taken out of the clock, Chief Lanford or one of the officers handed it to me at police headquarters, which I absolutely identified with the writing which was on it, which you can very readily see if you look now, even though it has been erased.

There semed to be some altercation about Mr. Rosser coming in that room, and I heard Mr. Rosser say: "I am going into that room; that man is my client." That was the first intimation I had that Mr. Rosser was going too look after my interests in this matter. Chief Beavers stated that he wanted me to give him a statement, and he said: "Mr. Frank, will you give us a statement?" And I said: "Certainly, I will give them a statement."

I considered it only right that anybody that was at that factory that day should give the police a statement, telling who he had seen, where he had gone and what he had done; and I gave them a statement freely and unreservedly. While I had no idea that I had to make a statement at that time, I did give it to the very best of my ability, freely, and answered every question that was put to me. Mr. Febuary was sitting on the opposite sied of the table from where I was sitting, Chief Lanford was sitting at a desk, and Mr. Rosser was sitting quite a distance away, probably twenty-five feet, sitting in the front window with his back to us.

"After I had given the statement, several of the officers came into the room, among them being Chief Beavers, and Chief Beavers and Chief Lanford and Mr. Rosser were apparently having a sort of conversation, and I overheard Mr. Rosser say: 'Why, it is preposterous. A man who would have done such a deed must be full of scratches and marks and his clothing must be bloody.

"I imagine Mr. Rosser must have had an inkling that they were suspicious of me, and as soon as I heard that, I turned and jumped up and showed them my underclothing and my top shirt and by body.

Mr. Rosser Insists On Search of Home

"After that, Mr. Rosser insisted that two of the detectives, Mr. Black and another detective, accompany Mr. Haas, Mr. Herbert Haas, and myself to my home and look over my soiled clothing for the past week, which I anticipated had not been given to the wash woman.

"They complied with this request.

"Mr. Black and another detective and Mr. Haas and myself went over to the corner of Hunter and Washington streets, and caught the Washington street car and rode to Georgia avenue and went to my home. And on this car my mother-in-law was sitting, returning to her home from town.

"On reaching 68 East Georgia avenue, I found there my wife's grandmother, Mrs. Cohen, and my father-in-law, Mr. Selig. The detectives immediately went upstairs to my room with Mr. Haas and myself, and I took the laundry bag in which my soiled laundry is always kept, and emptied it out on the bed, and they examined each and every article of clothing that I had discarded that past week, and I again opened the clothing which I was then wearing, and which was the brown suit which I have here.

This brown suit is the same suit I wore that Saturday, April 26, and Monday, April 28, and I have worn that suit continuously since then until the weather became so hot, and it has neither been pressed nor cleaned since then, and I show it to you for your examination.

The detectives were evidently perfectly well satisfied with what they had seen there, and, of course, they left without any further remarks with Mr. Haas.

I went downstairs and conversed with my folks down there until dinner time, which was served to my father-in-law and my mother-in-law and my wife and myself by Minola McKnight. About that time Mr. and Mrs. Wolfsheimer came in and conversed with us, Mr. Wolfsheimer telling me that he would take me downtown that afternoon in his automobile.

Suggests Get Sleuths To Find Criminal

After dinner I telephoned down to the office and telephoned to Mr. Schiff, and told him to get Mr. Montag's permission for the pencil company to put on a detective, preferably a Pinkerton detective, to work with and assist the city detectives in ferreting out the crime, as an evidence of the interest in this matter which the National Pencil company was taking. I thought it was no more than we ought to do. And I also told Mr. Schiff I would be downtown between 2:30 and 3.

"After conversing with my folks I went around the corner to Mr. Wolfsheimer's house and got in his automobile and he took me downtown to his place of business which is situated on Whitehall street near Mitchell and I got out of the automobile there and walked over to the Forsyth street plant of the pencil factory and on going into the office I saw the following men there: Mr. Herbert Schiff, Mr. Wade Campbell, Mr. Darley—Mr. Holloway was out in his place in the hall, and Mr. Spilker and Mr. Quinn and Mr. Ziganke, these foremen were sitting around there because we had shut down there, as they told me, due to the fact that the plant was wholly demoralized, the girls were running into hysterics, they couldn't stick at their work, they were crying and going on over what had happened there.

"I spoke to the boys who were there in the office about the happenings of that morning, of course, at more or less length.

Looked Over Finds In Metal Room

"Then Mr. Quinn said he would like to take me back to the metal department on the office floor where the newspapers that morning had said that Mr. Barrett, of the metal department, had claimed he had found blood spots, and where he had found some hair.

Mr. Quinn first took me to the little lathe back in the metal department, and explained to me that Mr. Barrett had told him just the same as he said here, that those strands of hair were so few in number that he didn't see them until he turned the handle and they wound around his fingers, and moreover that the position of the handle of the tool which that handle actuates on that tool, that small lathe, was in the same relative position to the work in the lathe as when they left it on Friday evening previous to that Monday.

They then took me over to the place in front of the dressing room where it was claimed the blood spots were found.

Now, Iexamined those spots, I didn't examine them standing up.

I didn't depend on the light from the windows, but I stooped right down to those spots, and I took a strong electric flash lamp that we had around there and looked at them and examined them carefully, and I made a certain conclusoin after that examination.

Now, gentlemen, if there is any one thing in and about a factory, after my seven years of practical experience in factories, that I do know, it is the care and condition of factory floors. Now, take that metal plant, for instance; that plant, as you know, is a place where we reform and shape and spin sheet brass, and of course, of necessity, we use a great deal of lubricant there.

Haskoline Used As Lubricant

"Now, the lubricant that is used on this eyelet machine, these large machines that change the sheet metal from a ribbon into a shape, we use that form of lubricant which is known as haskoline compound; now, the main ingredients of that compound are, for practical purposes, soap and oil, and in use, it is diluted to a great extent with water so it can flow easily onto the tools or onto the metal, so that the tools that they use it on won't get brittle or smeared up, and that haskoline compound is carried to these little machines in the metal room, right almost up to that dressing room, and that haskoline remains on them and sticks to them, and you are apt to find that haskoline compound on the floor there anywhere around in that metal room near any of those machines, and when it is spilled on the floor it is not scoured up, but it is just swept up with a broom. Moreover, a point that has not been brought out, so far as I know, right opposite that dressing room is kept the scrap brass, the scrap barrels in which the scrap metal from the eyelet machines is put, and that is full of that haskoline compound, that metal being put into the barrel, of course, with the fluid on it, it flows to the bottom and is apt to get out of the bottom of that barrel onto the floor.

But, getting back to the floor of the metal room, there is a constant spilling of lubricants, and, as I say, it is composed largely of soap and oil, and that floor, by actual experiment, is covered to a thickness varying from a quarter to a half inch, that is, you can scrape away that much before you get down to the original color of the wood; moreover, on top of that grease-soaked floor, thereis dirt more or less, and then somebody

(Continued on Page Seven, Col. 1.)

SAYS, "I HAVE KEPT MY WORDS FOR PROPER TIME AND PLACE"

(Continued from Preceding Page.)

comes along with a water sprinkler and sprinkles it to sweep it up, and they go over the top of that, it don't sink into the floor, and the result is there is coat after coat of grease and dirt on that floor.

Stains May Have Been Blood, But—

Now, with reference to those spots that are claimed to be blood that Mr. Barrett found, I don't claim they are not blood, they may have been, they are right close to the ladies' dressing room, and we have had accidents there, and by the way, in reference to those accidents, the accidents of which we have had records, are not the only accidents that have happened there. For instance, a person cuts a finger; that is an accident. We give first aid to the injured in the office, and we don't have any report on that. The only reports we have are of those accidents that incapacitate the health, where they demand the money for the time that they have lost due to the accident, and we will have our Employers' Liability Insurance company to pay the employes. But where people just cut their fingers and they go back to work we don't make any record of that, and we have people cut their fingers there very often, and when they cut their fingers, their line of travel is right by that place where Mr. Barrett found those spots, right to the office.

"Now, we use paint and varnish around there, a great deal of it, and while I don't say that this is not blood, it may be, but it could also have been paint. I have seen the girls drop bottles of paint or varnish and have them break there on the floor. I have seen that happen right close to that spot.

But the main point about it is this, gentlemen: when I got down and looked at it, you could have scratched away from the top of those dark stains an accumulation of dirt that was not the accumulation of a day or two days or three days, or three weeks, but it was at least three months, from off the top of those spots, without touching the spot itself.

Moreover, that white stuff was unquestionably, in my opinion, haskoline compound, and it was dry and it had to be put on, because it showed all evidences of having been swept, so it had to be put on the wood in a liquid state.

If that had been fresh red paint, or if that had been fresh red blood, and that haskoline compound, that soap in it, which is a great solvent, should have been put on there in a liquid state, it would not have showed up white, as it showed up then, but it would have showed up either pink or red, and where the spot of blood was, or whatever it was, that stuff was white, and not pink or red.

Saw Where Chips Had Been Cut Out

I returned after making this examination from which I noticed two or three or four chips had been knocked up, the boys told me, by the police that morning. I returned to my office and gathered up what papers I had to take over to Montag Brothers, and I took over the financial report which I had made out the Saturday afternoon previous, and talked it over with Mr. Sig Montag.

I had a good long conversation with Mr. Montag with reference to the occurrences that morning, and we decided that since the papers had stated that I was being detained at headquarters, it would be best to let my uncle, who was ill, and who is an elderly man, being over seventy years of age, and who was on the point of taking a trip to Europe,—and I didn't want him to be unnecessarily alarmed by seeing in the papers that I was detained, and I wrote a telegram to Mr. Adolph Montag informing him that I was no longer in custody, that I was all right, and that he could communicate that to my uncle.

That was so that my uncle should not get hold of an Atlanta paper and see that I was in custody and be unnecessarily alarmed.

I returned from Montag Brothers to the pencil factory, being accompanied by one of the traveling men, Mr. Hines, Mr. Sol Hines, and on my arrival at the factory I went up into the office and distributed the various papers all over the factory to be acted on the next day.

In a few minutes Mr. Harry Scott, of the Pinkerton detectives, came in and I took him aside into my office, my private office, and spoke to him in the presence of Mr. M. V. Darley and Mr. Herbert Schiff. I told him that I expected that he had seen what had happened at the pencil factory by reading the newspapers, and knew all the details.

Gave Details to Harry Scott

He said he didn't read the newspapers and didn't know the details, so I sat down and gave him all the details that I could, and in addition I told him something which Mr. Darley had that afternoon communicated to me, viz.: that Mrs. White had told him that on going into the factory at about 12 o'clock noon on Saturday, April 26, she had seen some negros down by the elevator shaft. Mr. Darley had told me this and I just told this to Mr. Scott.

After I told Mr. Scott all that I could, I took him around the building. Took him first back to the metal room and showed him the place where the hair had been found, looked at the machinery and at the lathe, looked at the table on which the lathe stands, and the lathe bed and the floor underneath the lathe, and there wasn't a spot, much less a blood spot underneath.

I showed him the other spot in front of the dressing room, and I took him to the fourth floor and showed him where I had seen White and Denham a little before the first time and about 3 the second time.

Saw Detective Pick Up Cord

Then I took him down into the basement and made a thorough search of the basement, and that included an examination of the elevator well which was at the bottom of the elevator shaft, and I noticed Mr. Scott was foraging around down there and he picked up two or three or maybe four articles and put them in his pocket, and one of them I specially noticed was a piece of cord exactly like that which had been found around the little girl's neck. We then went back and I showed him where the officer said the slipper had been found, the hat had been found and the little girl's body was located.

I showed him, in fact, everything that the officers had showed us. Then I opened the back door and we made a thorough search of the alleyway and went up and down the alleyway and then went down that alleyway to Hunter street and down Hunter to Forsyth and up Forsyth in front of the pencil factory. In front of the pencil factory I had quite a little talk with Mr. Scott as to the rate of the Pinkerton detective agency. He told me what they were and I had Mr. Schiff to telephone to Mr. Montag to find out if thase rates were satisfactory.

Pinkertons Are Engaged

He phoned back the answer that he would engage them for a few days at any rate. Mr. Scott then said: "Well, I don't need anything more," and he said, "The Pinkertons in this case, according to their usual custom in ferreting out the perpetrator of this crime, will work hand in hand with the city officers." I said: "All right, that suits me." And he went on his way. About that time my father-in-law joined the group over in front of the factory and after talking for some time my father-in-law and I left and arrived home about 6:30, I should judge, and and found there my mother-in-law and my wife and Minola McKnight, and we had supper.

After supper my two brothers-in-law and their wives came over to visit with us and they stayed until about 10 o'clock, after which my wife and I retired.

On Tuesday morning I arose some time between 7 and 7:30, leisurely dressed and took my breakfast and caught the 8:10 car coming towards town, the Georgia avenue car, and when I went to get on the car I met a young man by the name of Dickler and I remember paying the fare for both of us. When I arrived at the pencil factory about 8:30, I immediately entered upon my routine work sending the various orders to the various places in the factory where they were due to go, and about 9:30 I went on my usual trip over to Montag Brothers to see the general manager.

Scott and Black Come for Him

After staying over there a short while I returned in company with another one of their traveling men, Mr. Jordan. At the corner of Forsyth and Hunter streets I met up with a cousin of my wife's, a Mr. Selig, and we had a drink at Cruickshank's soda fount at the corner of Hunter and Forsyth. Then I went up into the factory and separated the papers I had brought back with me from Montag Brothers, putting them in the proper places, and sending the proper papers to the different places.

I was working along in the regular routine of my work, in the factory and about the office, and a little later Detectives Scott and Black came up to the factory and said: "Mr. Frank, we want you to go down to headquarters with us," and I went with them.

We went down to headquarters and I have been incarcerated ever since.

We went down to headquarters in an automobile and they took me up to Chief Lanford's office.

I sat up there and answered any questions that he desired, and I had been sitting there some time when Detective Scott and Detective Black came back with a bundle under their arm. They showed me a little piece of material of some shirt, and asked me if I had a shirt of that material.

I looked at it and told them I didn't think I ever had a shirt of that description. In the meantime they brought in Newt Lee, the night watchman, brought him up from a cell and showed him the same sample. He looked at it and immediately recognized it: he said he had a shirt like that, but he didn't remember having worn it for two years. If I remember correctly, that is what he said.

Detectives Show Him Bloody Shirt

Detectives Scott and Black then opened the package they had and disclosed the full shirt of that material that had all the appearance of being freshly stained with blood, and had a very distinct odor. Newt Lee was taken back to the cell.

After a time Chief Lanford came over to me and began an examination of my face and of my head and my hands and my arms. I suppose he was trying to hunt to see if he could find any scratches. I stayed in there until about 12 o'clock, when Mr. Rosser came in and spoke to the detectives, or to Chief Beavers.

After talking with Chief Beavers he came over to me and said to me that Chief Beavers thought it better that I should stay down there. He says: "He thinks it better that you be detained at headquarters, but if you desire, you don't need to be locked up in a cell, you can engage a supernumerary policeman who will guard you and give you the freedom of the building."

I immediately acquiesced, supposing that I couldn't do anything else and Mr. Rosser left. Now, after this time, it was about this time they took me from upstairs to the district sergeant's desk and Detective Starnes—John M. Starnes, I think his name is—came in and dictated from the original notes that were found near the body, dictated to me to get a sample of my handwriting. Have you got those photographs there? (Photographs handed to the defendant.)

Wrote Notes For Officers

I wrote this note at the dictation of Mr. Starnes, which was given to me word by word, and, of course, I wrote it slowly. When a word was spelled differently they usually stopped—take this word "buy," for instance, the detective told me how that was spelled so they could see my exact letters, and compare with the original note.

Now, I had no hesitation in giving him a specimen of my handwriting. Now, this photograph is a reproduction of the note. You see, J. N. Starnes in the corner here, that is Detective Starnes, and then is dated here, I put that there myself so I would be able to recognize it again, in case they tried any erasures or anything like that. It is a photographic reproduction of something that was written in pencil, as near as one can judge, a photographic reproduction of the note that I wrote. Detective Starnes then took me down to the desk sergeant where they searched me and entered my name on the book under a charge of suspicion. Then they took me back into a small room and I sat there for awhile while my father-in-law was arranging for a supernumerary police to guard me for the night.

Midnight Interview

They took me then to a room on the top of the building and I sat in the room there and either read magazines or newspapers and talked to my friends who came to see me until—I was about about to retire at midnight. I had the cover of my cot turned back and I was going to bed when Detective Scott and Detective Black, at midnight, Tuesday, April 29, came in and said:

"Mr. Frank, we would like to talk to you a little bit. Come in and talk to us."

I says: "Sure, I will be only too glad to." I went with them to a little room on the top floor of the headquarters. In that room was Detective Scott and Detective Black and myself. They stressed the possibilty of couples having been let into the factory at night by the night watchman, Newt Lee.

I told them that I didn't know anything about it, that if I had, I certainly would have put a stop to it long ago. They said: "Mr. Frank, you have never talked along with Newt Lee. You are his boss and he respects you. See what you can do with him. We can't get anything more out of him, see if you can." I says: "All right, I understand what you mean; I will do my best," because I was only too willing to help.

Suggestions by Detectives

Black says: "Now put it strong to him, put it up strong to him and tell him to cough up and tell all he knows. Tell him that you are here and that he is here and that he better open up and tell all he knows about happenings at the pencil factory that Saturday night, or you will both go to hell." Those were the detectives' exact words.

I told Mr. Black I caught his meaning, and in a few minutes afterwards Detective Starnes brought up Newt Lee from the cell room. They put Newt Lee into a room and handcuffed him to a chair. I spoke to him at some length in there, but I couldn't get anything additional out of him.

He said he knew nothing about couples coming in there at night, and remembering the instructions Mr. Black had given me I said: "Now, Newt, you are here and I am here, and you had better open up and tell all you know, and tell the truth and tell the full truth, because you will get us both into lots of trouble if you don't tell all you know," and he answered me like an old negro: "Before God, Mr. Frank, I am telling you the truth and I have told you all I know."

His Third Degree Initiation

And the conversation ended right there. Within a minute or two afterwards the detectives came back into the room, that is, Detective Scott and Detective Black, and then began questioning Newt Lee, and then it was that I had my first initiation into the third degree of the Atlanta police department. The way that fellow Black cursed at that poor old negro, Newt Lee, was something awful. He shrieked at him; he hallowed at him; he cursed and did everything but beat him. Then they took Newt Lee down to a cell and I went to my cot in the outer room.

Insinuations and Accusations

Now before closing my statement I wish to touch upon a couple of insinuations and accusations other than the one on the bill of indictment, that have been leveled against me so far during the trial. The first is this, the fact that I would not talk to the detectives; that I would no see Jim Conley. Well, let's look into the facts a few minutes and see whether there was any reason for that, or if there be any truth in that statement.

On Sunday morning I was taken down to the undertaker's establishment, to the factory, and I went to headquarters. I went to headquarters the second time, going there willingly without anybody coming for me. On each occasion I answered them frankly and unreservedly, giving them the benefit of the best of my knowledge, answering all and any of their questions, and discussing the matter generally with them.

On Monday they came for me again. I went down and answered any and all of their questions and gave them a statement which they took down in writing, because I thought it was right and I was only too glad to do it. I answered them and told them all that I knew, answering all questions.

Tuesday I was down at police station again, and answered every question and discussed the matter freely and openly with them, not only with the police, but with the reporters who were around there; talked to anybody who wanted to talk with me about it, and I have even talked with them at midnight when I was just about to go to bed.

Midnight was the time they chose to talk to me, but even at such an outlandish hour I was still willing to help them, and at their instigation I spoke to Newt Lee alone, but what was the result? They commenced and they grilled that poor negro and put words into his mouth that I never said, and twisted not alone the English, but distorted my meaning.

Washes Hands of Detectives

I just decided then and there that if that was the line of conduct they were going to pursue I would wash my hands of them. I didn't want to have anything to do with them. On the afternoon of May 1 I was taken to the Fulton county Tower.

On May 3 Detectives Black and Scott came up to my cell in the Tower and wanted to speak to me alone without any of my friends around. I said all right, I wanted to hear what they had to say that time. Then Black tore off something like this: "Mr. Frank, we are suspicious of that man Darley. We are watching him; we have been shadowing him. Now, open up and tell us what you know about him."

I said: "Gentlemen, you have come to the wrong man, because Mr. Darley is the soul of honor and is as true as steel. He would not do a crime like that; he couldn't do it."

And Black cherped up: "Come on, Scott, nothing doing," and off they go. That showed me how much reliance could be placed in either the city detectives or our own Pinkerton detectives, and I treated such conduct with silence and it was for this reason, gentlemen, that I didn't see Conley, surrounded with a bevy of city detectives and Mr. Scott, because I knew that there would not be an action so trifling, that there was not an action so natural but that they would distort and twist it to be used agains me, and that there was not a word that I could utter that they would not deform and twist and distort to be used against me, but I told them even then if they got the permission—I told them through my friend, Mr. Klein, that if they got the permission of Mr. Rosser to come, I would speak to them, would speak to Conley and face him or anything they wanted—if they got that permission or brought Mr. Rosser. Mr. Rosser was on that day up at Tallulah Falls trying a case. Now, that is the reason, gentlemen, that I have kept my silence, not because I didn't want to, but because I didn't want to have things twisted.

Then that other implication, the one of knowing that Conley could write, and I didn't tell the authorities.

Day on Which Conley Was Arrested

Let's look into that. On May 1 I was taken to the Tower. On the same date, as I understand it, the negro Conley was arrested. I didn't know anybody had any suspicions about him. His name was not in the papers. He was an unknown quantity.

The police were not looking out for him; they were looking out for me. They didn't want him, and I had no inkling that he ever said he couldn't write.

I was sitting in that cell in the Fulton county jail—it was along about April 12, April 12 or 14—that Mr. Leo Gottheimer, a salesman for the National Pencil company, came running over, and says: "Leo, the Pinkerton detectives have suspicions of Conley.

"He keeps saying he cant write; can't write; these fellows over at the factory know well enough that he can write, can't he?"

I said: "Sure he can write." "We can't prove it. The nigger says he can't write and we feel that he can write." I said: "I know he can write. I have received many notes from him asking me to loan him money. I have received too many notes from him not to know that he can not write. In other words, I have received notes signed with his name, purporting to have been written by him, though I have never seen him to this date use a pencil."

I thought awhile and then I said: "Now, I tell you; if you will look into a drawer in the safe you will find the card of a jeweler from whom Conley bought a watch on the installment. Now, perhaps if you go to that jeweler you may find some sort of a receipt that Conley had to give and be able to prove that Conley can write". Well, Gottheimer took that information back to the Pinkertons; they did just as I said; they got the contract with Conley's name on it, got back evidently to Scott and then he told the negro to write. Gentlemen, the man who found out or paved the way to find out that Jim Conley could write is sitting right here in this chair. That is the truth about it.

Had Never Seen Dalton to Know Him

The statement of the witness Dalton is utterly false as far as coming to my office and being introduced to me by the woman Daisy Hopkins is concerned. If Dalton was ever in the factory building with any woman, I didn't know it. I never saw Dalton in my life to know him until this crime.

In reply to the statement of Miss Irene Jackson, she is wholly mistaken in supposing that I ever went to a lady's dressing room for the purpose of making improper glances into the girls' room. I have no recollection of occasions of which she speaks, but I do know that that ladies' dressing room on the fourth floor is a mere room in which the girls change their outer clothing.

There was no bath or toilet in that room, and it had windows opening onto the street. There was no lock on the door, and I know I never went into that room at any hour when the girls were dressing. These girls were supposed to be at their work at 7 o'clock.

Occassionally I have had reports that the girls were flirting from this dressing room through the windows with men. It is also true that sometimes the girls would loiter in this room when they ought to have been doing their work. It is possible that on some occasions I looked into this room to see if the girls were doing their duty and were not using this room as a place for loitering and for flirting.

These girls were not supposed to be dressing in that room after 7 o'clock and I know that I never looked into that room at any hour when I had any reason to suppose in.

Wife Was At Station to See Him

Then that other insinuation, an insinuation that is dastardly, that is beyond the appreciation of a human being, that is, that my wife didn't visit me; now, the truth of the matter is this: That on April 29, the date I was taken in custody at police headquarters, my wife was there to see me, she was downstairs on the first floor; I was up on the top floor.

She was there almost in hysterics, having been brought there by her two brothers-in-law and her father. Rabbi Marx was with me at the time. I consulted with him as to the advisability of allowing my dear wife to come up to the top floor to see me in those surroundings with city detectives, reporters and snapshoters. I thought I would save her that humiliation and that harsh sight, because I expected any day to be turned loose and be returned once more to her side at home.

Gentlemen, we did all we could do to restrain her in the first days when I was down at the jail from coming on alone down to the jail, but she was perfectly willing to even be locked up with me and share my incarceration.

Gentlemen, I know nothing whatever of the death of little Mary Phagan. I had no part in causing her death nor do I know how she came to her death after she took her money and left my office. I never even saw Conley in the factory or anywhere else on that date, April 26, 1913.

Conley's Statement "a Tissue of Lies"

The statement of the negro Conley is a tissue of lies from first to last. I know nothing whatever of the cause of the death of Mary Phagan, and Conley's statement as to his coming up and helping me dispose of the body, or that I had anything to do with her or to do with him that day, is a monstrous lie.

The story as to women coming into the factory with me for immoral purposes is a base lie, and the few occasions that he claims to have seen me in indecent positions with women is a lie so vile that I have no language with which to fitly denounce it.

I have no rich relatives in Brooklyn, N. Y. My father is an invalid. My father and mother together are people of very limited means, who have barely enough upon which to live.

My father is not able to work. I have no relative who has any means at all, except Mr. M. Frank, who lives in Atlanta, Ga. Nobody has raised a fund to pay the fees of my attorneys. These fees have been paid by the sacrifice in part of the small property which my parents possess.

Gentlemen, some newspaper men have called me "the silent man in the Tower," and I kept my silence and my counsel advisedly, until the proper time and place. The time is now; the place is here, and I have told you the truth, the whole truth.

Give Your Wife A Suit Case

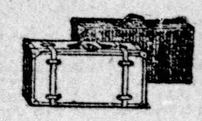

Don't let her go away this summer with that same old battered case she has used for years. Think how much pleasure a brand-new case would add to her trip.

Think how proud she'd be not only to own a new case, but to realize that you gave it to her, that you still pay attention to little things.

And we've a suit case to delight her. A beautiful long-grain black leather case lined with rich moire. Brass clasps and hinges and sturdy brass lock. It would be an unusual value at $7. Our price is

Only $5

ROUNTREE'S

"Maker to User"

W. Z. Turner, Mgr. — 77 Whitehall St.

Dark, Coarse Skin Made Soft and Fair

Palmer's Skin Whitener

Postpaid **25c** *Anywhere*

All Jacobs' Stores

And Druggists Generally.

Chamberlin-Johnson-DuBose Company

ATLANTA — NEW YORK — PARIS

A Great Waist Sale Starts Here at 8:30 In the Morning

A doubly fine Waist Sale because it is made up of waists from our own stocks and others that our buyer just captured in New York---in one instance we are clearing out stock in true Chamberlin-Johnson-DuBose Co. fashion, in the other we are passing on a fortunate purchase, this also, in true Chamberlin-Johnson-DuBose fashion.

Many kinds of waists are included, batistes, voiles, crepes, linens, crepe de chines and wash silks and in every instance the savings are more than half.

We doubt if the woman who "never has enough waists" ever had a better opportunity to supply herself. And the waists will be those she will choose for their charm and chic and---savings.

But here---

49c
For $1 and $1.50 Waists

White linen Waists in plain tailored styles tucked and plaited; also lingerie waists trimmed with neatly patterned embroideries and with laces—in the regular way $1.00 and $1.50 never bought prettier—low neck, short sleeves, high neck, long sleeves.

$1.19
For $2.50 to $4 Waists

One particular attractive and new style is of white voile with a low, round collar edged with net frilling, short sleeves, embroidered front, others of batiste and voiles with crochet buttons, a few show Dresden colorings. One hundred to choose from.

79c
For $1.50 and $2.45 Waists

Some of these are just out of their boxes and the laces, the embroideries, batistes and voiles, styles are as fresh as can be, others are those $1.50 and $2.45 values from our own stock that are at all mussed. All white, low neck, short sleeves, high neck, long sleeves.

$2.45
For $5 to $8.75 Waists

Fine choice here—sixty-five Waists of white and striped crepe de chine, of China silk and wash silks. Irish lace collars are prominent and little vest effects worked out in sheer laces and with heavy plaited double ruffle. They will go quickly.

$1.69
For $4 and $4.50 Waists

One hundred in all, made in many pretty ways. Voiles, batistes and French crepes with low flat collars and lace collars, linen laces trimmed a number of these and crystal buttons and embroidery that looks much like hand work.

$1.19
For $1.50 to $3.75 House Dresses

Eighty-six house dresses to add zest to the selling. They are lawns daintily striped and flowered and figured and fashioned, light colors, low collars trimmed with Swiss embroideries and folds; plain skirts with panels in front and back.

Agents for Butterick Patterns and Publications

Chamberlin-Johnson-DuBose Company

Profit-Sharing Certificates With Every Sale

Suit Special

FITFORM

Your choice of nearly one hundred suits, all last season's styles, fine qualiteis and easily worth a great deal more than the price at which we are closing them out.

$15, $18, $20 Values $9.75 Choice . . . . .

Daniel Bros. Co.

"Atlanta's Greatest Clothing Store"

ATTORNEY SWEARS WITNESS WAS HELD ILLEGALLY BY POLICE

(Continued From Page 1.)

the identification, I myself erased the words 'taken out at 8:26.'"

Roberts was announced as the last witness for the defense. He was expected to testify regarding Mrs. Lucile Frank calling at the pail to see her husband. It was stated that the defense would close with his testimony, and that the state would begain then the introduction of its rebuttal evidence.

CONLEY'S CUSTODIAN CALLED.

Roberts testified that he is the inner jailer of the Fulton county tower.

"Have you had the custody of Jim Conley for the last three weeks," asked Mr. Arnold. "Since he has been on the stand here" fi

"Yes"

"State whether or not he has asked you for any newspapers or magazines."

Solicitor Dorsey objected. "I think Conley should be present to deny this," said he. "If they want to impeach a witness, they've got to lay a proper foundation."

Judge Roan asked Attorney Arnold the purpose of the question.

"The witness said, your honor, that he could read but very little. We want to show that he has been asking for newspapers and magazines. I wasn't clear about our right to impeach him this way. Perhaps I may have to coll Conley back and ask him the questions later on." Turning to the witness, Mr. Arnold said, "That's all for the present, Mr. Roberts." The jailer stepped from the stand

ROSSER GOES OUT FOR MEDICINE.

Just previous to the moment when Roberts took the stand, Attorney Rosser had taken his hat and coat and left the court. After waiting a few moments, Judge Roan asked Attorney Arnold what the defense intended to do. "Just wait until Mr. Rosser comes back," replied Mr. Arnold "He has stepped across the street to get some medicine, and I had rather he would be here when the defense announces closed."

Judge Roan waited a few moments more, then told the state to proceed.

STATE TO CALL DOCTORS.

It has been learned that four of the following list of physicians will take the stand for the state to uphold Dr. H. F. Harris, whose testimony has been attacked by the defense: Dr. George C. Mizell, Dr. Frank S. Eskridge, Dr. John Funke, Dr. Samuel E. Benedict, of Athens, president of state board of health; Dr. Howard, Williams, of Macon, vice president of the state board of health; Dr. Clarence Johnson, stomach specialist, and Dr. J. D. Cromer, of Atlanta.

Immediately after Judge Roan instructed the state to proceed, Mrs. Daisy Hopkins was called as the state's first witness.

DAISY HOPKINS RECALLED.

Solicitor Dorsey said that he would not proceed just at that time with the state's case but would recall Mrs. Daisy Hopkins, one of the witnesses for the defense to the stand, to occupy the interval.

Mrs. Hopkins was questioned by Solicitor Dorsey.

"You know nothing about the cot in the pencil factory basement?"

"No, I don't know anything about it."

Solicitor Dorsey directed her attention to the diagram of the pencil factory and pointed out the exact location where the cot was found. He asked her if she had never been down the step ladder into the basement. She denied any knowledge of the cot, the basement and the step-ladder, saying that all she knew was the stairway leading to the second floor.

Solicitor Dorsey asked the witness if she was acquainted with J. R. Floyd, of Redan, Ga. After some hesitation she replied that she knew him. The solicitor demanded if she had not had a conversation with him since the murder occurred, and she declared that she had not.

"Didn't you go to his house and get milk and talk to him after this murder was committed?"

"I did get some milk from him, but I am pretty sure it was before the murder."

Solicitor Dorsey asked the witness if she was acquainted with Bob Goddard, Dr. R. S. Pound, Mr. Smith, of the Nunnally-McCrea company; M. J. Ballard, Walter P. Merck. The witness admitted knowing all of these except Merck, and finally when pressed by the solicitor admitted that she knows him.

CONVERSATION WITH MERCK.

"Do you remember meeting Merck at the corner of Alabama and Whitehall streets one Sunday afternoon?"

"I remember meeting him one Saturday evening up there on Peachtree street."

"eH asked you where you were going, didn't he?"

"He asked me where I was staying, and I told him I was staying at Redan."

"Didn't you tell him that you then were going to the pencil factory?"

"No, I told him I was staying at Redan."

"Didn't he try to make an engagement to go with you to the pencil factory?"

To this question Attorney Rosser, who had returned, objected.

Mr. Rosser argued that the state might show a female witness' general reputation for virtue or immorality, but that he could not single out a particular alleged act and put it in evidence.

Solicitor Dorsey declared that he expected to show by Merck that he met Daisy one Saturday afternoon; that she told him she was on the way to the pencil factory to meet her foreman; that she met him, but that she had made an engagement to meet Merck that night at her home on Walker street, and that she did meet Merck.

"I imagine that this will bring up things which should not be discussed in the presence of the jury," said Mr. Rosser.

Judge Roan ordered the jury to leave.

LADIES LEAVE COUT ROOM.

Solicitor Dorsey: "On account of the nature of this discussion I suggest that the ladies (referring to Frank's wife and mother) leave the room." They hesitated, and the solicitor continued: "I merely think they should be given that privilege before we go into this."

They left.

Solicitor Dorsey: "I want to show that this witness (Merck) not only met Daisy Hopkins that night, but that she told him where she had been and what she had done; and that she showed him the prints on her body and told him of an experience, and explained that she could not meet him that night.

"This woman has denied that she ever went to the factory for any improper purpose, and I should be given the privilege of impeaching her."

Attorney Arnold: "I knew when your honor refused to rule out certain parts of Conley's testimony and Dalton's testimony, it would so involve the case that we would lose track of the murder charge on trial. It has been so obscured now that it is hard to tell who is on trial and what for. We have confined ourselves strictly to combatting the direct charges made by Conley and by Dalton. We were compelled to put this witness up for that reason Frank is not responsible for all the misconduct that has been going on in Atlanta for the last ten years, and we do not think the issue should be clouded with it."

Judge Roan: "It has come down to this: An effort to prove a crime that is irrelevant to the issue. I hold that you can show that this woman did go to the factory, in an effort to impeach her."

Solicitor Dorsey: "Can't we show why she went there?"

Mr Arnold: "We have never tried to show that there was no improper conduct in the factory. We have asked all our witnesses specifically if they went there to meet Frank."

JUDGE LIMITS TESTIMONY.

Judge Roan: "The state can show the witness did go to the factory, but it cannot show for what purpose. Call in the jury."

Solicitor Dorsey (as the jury was coming in): "Your honor, I intend to ask these questions and let your honor rule them out before the jury."

Mr. Rosser: "That is manifestly unfair."

Judge Roan: "Yes, Mr. Dorsey, you cannot ask the questions."

Solicitor Dorsey intimated by his manner of receiving the judge's ruling that he believed the state's case was affected vitally by it.

"Did you meet this man Merck on Saturday afternoon after the National Pencil factory had closed?" asked the solicitor.

"I did not.", answered Mrs. Hopkins.

"And after that didn't he go to see you at the junction of Walker and Peters streets, where you lived?"

"No."

"Didn't you tell him that afternoon you had been to the pencil factory?"

"I did not."

"Come down," said the solicitor.

DEFENSE RESTS CASE.

Solicitor Dorsey asked the court: "I suppose the defense has finished?" Mr. Arnold answered: "Yes, we rest."

The solicitor then caled a number of witnesses to impeach Mrs. Daisy Hopkins.

FIRST REBUTTAL WITNESS.

J. R. Floyd, a farmer of Redan, was the first witness in rebuttal for the state. After he had testified that he knew Daisy, Solicitor Dorsey asked, "Do you know how many husbands she has?"

Attorney Rosser objected: "I don't care if she has 300."

Judge Roan asked the solicitor the purpose of his question. "She said she had one. I want to prove she had more," said the solicitor.

Judge Roan said: "Well, did anybody ever have more than one husband?" A ripple of laughter went through court.

"I think they have, in a certain sense," said the solicitor.

Judge Roan ruled the qéustion out, sustaining Mr. Rosser.

The witness testified that he knew Mrs. Hopkins' character for truth and veracity, and that it is bad. He testified also that in conversation at his home in Redan when Mrs. Hopkins called to get some milk one day, Mrs. Hopkins had exhibited knowledge of the cot in the basement of the pencil factory; this, after the murder and after the existence of the cot had been brought to light.

ATTACKS MRS. HOPKINS' VERACITY.

The following other witnesses, one at a time, testified that Daisy Hopkins' character is bad and that they would not believe her on oath: R. M. Goddard, a DeKalb county farmer who lives near Redan, who said he had known her twenty years; A. L. Goddard, of Stone Mountain, who had known her ten or twelve years; Henry Carr, of Stone Mountain, who also had known her for fifteen years.

During the qeustioning of these witnesses, Solicitor Dorsey asked them all if they knew the general character and reputation of Mrs. Hopkins. When the last witness was on the stand Attorney Rosser objected to the question in that form. Mr. Rosser said that the only way her character could be attacked was on truth and veracity, and he demanded that these words be employed by the solicitor in asking the character question. Although Judge Roan ruled with Solicitor Dorsey, that it was not necessary, the prosecutor finally consented to word his question as desired by the defense.

N. J. Dollard, who lives in Alabama, a second cousin of Daisy Hopkins, said that he would not believe her on oath.

Attorney Rosser, cross-examining him briefly, shouting at him because the witness was hard of hearing, demanded, "What kin are you?"

"Second cousin, I think," said the witness.

"Did you come all the way from Alabama to testify that your second cousin is not of good character?"

"No. I'ev been here some time."

A forfeiture of a bond assessed against Daisy Hopkins in an Atlanta court was tendered by the solicitor, but was ruled out by Judge Roan on objection by the defense.

Len Smith was called. He is superintendent of the Nunnally-McCrea company. He impeached Daisy Hopkins.

DALTON IS UPHELD.

J. T. Hearn, of Walton county, testified that from his knowledge of the character of C. B. Dalton he would believe Dalton on oath.

R. V. Johnson, of Walton county, testified that he would believe C. B. Dalton on oath.

Attorney Rosser asked Johnson if he had not told Harry Gottheimer that he would not believe Dalton on oath. This the witness denied, stating that Dalton worked for him five years and that he knew Dalton.

W. M. Cook, a dairyman and farmer of Social Circle, Ga., testified that he would believe Dalton on oath.

The following other witnesses testified that they would believe C. B. Dalton on oath: W. J. Elder, of Decatur; A. B. Houston, of Decatur; J. T. Born, of DeKalb county; W. M. Wright, 67 English avenue, Atlanta, general manager of the Independent Transfer company; C. B. McGinnis, architect and builder of DeKalb county; F. B. Heflin, of 121 Gordon street, a contractor W. C. Hale, of 158 Kirkwood avenue; City Policeman L. Boyce.

While these character witnesses were testifying, the attorneys wrangled continuously over forms and technicalities.

Several of the foregoing character witnesses, among them the policeman stated that formerly Dalton's character was bad, but that more recently it has changed for the better, and that they would believe him on oath.

The following other character witnesses testified for Dalton: M. G. Caldwell, a harness maker of Atlanta, who had known Dalton eighteen or nineteen years: J. W. Hunt, of 18 Trinity avenue, who was raised with Dalton in Walton county; Policeman W. T. Patrick, who has known Dalton in Atlanta for the past six years.

HURT HAND IN METAL ROOM.

Jesse E. Duffy, formerly employed by the National Pencil company in the metal room, was called as the next witness, and testified that he worked at the factory during a few months of 1912. He did not know whether the period of his employment there included last October.

"Do you know Charley Lee?" asked the solicitor.

"Yes. He's a machinist at the pencil factory."

"Were you ever hurt there?"

"Yes."

In answer to other questions, the witness said he did not remember the date he was injured, and that he had not worked there since. He was hurt in the metal room on the office floor, he said. The forefinger of his left hand was caught in a machine that he was running. The accident happened, he said, just after Lee put a roll of brass on his machine. The witness exhibited his injured finger to the jury. He testified that after he was hurt, he bundled his finger up in a piece of cotton waste which he held in his right hand, and walked to the office. He dropped no blood on the floor on the way, he said, although a few drops fell near his machine.

DIDN'T BLEED BY DRESSING ROOM.

"Did you stand near the ladies' dressing room?" asked the solicitor.

"No, sir."

"How much blood, if any, dropped within a radius of fifteen feet of the dressing room or the water cooler?"

"Not a drop."

That concluded the direct examination. Attorney Rosser cross-examined the witness.

"You were pretty badly hurt, weren't you?"

Solicitor Dorsey objected, and was sustained.

"The accident was painful, wasn't it?"

"Not very."

"As you walked along toward the office, you didn't look on the floor to see if you had dropped any blood, did you?"

"No, sir, but I kept my finger bundled in the waste."

"How long was it before your hand got well?"

"I don't remember."

"And you don't remember the month nor the week nor the day of the accident?"

"No, sir."

The witness was excused.

Willie Turenr, sixteen-year-old son of C. M. Turner, a farmer living at Sandy Springs in the Oak Grove district of Fulton county, was the next witness. He testified that during the month of March, 1913, he was at work at the National Pencil factory and that he knew Frank and knew Mary Phagan.

SAW FRANK TALK TO MARY PHAGAN.

He testified that he saw Frank and Mary Phagan talking on the second floor in the metal room, about the middle of March.

On the diagram to which his attention was directed he indicated about where he said the conversation took place, and it was near the rear of the building.

He said it was just before dinner and that he saw no one there when he entered except Frank and the little girl.

"Now," said the solicitor, "tell just what you saw take place."

"She tried to get him to stop talking to her, and said she had to go to work."

"What did he say?"

"He said that he was the superintendent of the pencil factory—"

MARY BACKED AWAY FROM FRANK.

Attorney Rosser objected on the ground that the boy's testimony was immaterial, and asked that the jury be sent out, which was done. Then for several minutes the attorneys engaged in a heated argument. When the jury had left the room, Judge Roan instructed the boy to go ahead and tell what he saw. His testimony was in substance as follows: That he walked into the metal room just before dinner, and that in the rear of the room he saw Mary Phagan backing away from Frank and telling him that she had to go to work; that Frank was advancing on her, telling her that he was the superintendent of the pencil factory and that he wanted to talk to her. Asked how far the girl backed away, the boy said it must have been three and a half or four feet.

Atorney Hooper argued that the boy's testimony was admissible because it showed that Frank was approaching Mary Phagan and that the girl was backing off to get away from him, and that he was pursuing his advances. He said the boy's testimony tended to show Frank's knowledge of the girl and tended to show an intimacy which Frank might have been trying to establish with the girl. Mr. Hooper stressed the point that according to the boy's testimony, the incident occurred about the middle of March before the murder.

Attorney Rosser contended that the boy's evidence did not go to show that Frank knew the girl as Mary Phagan by name.

Solicitor Dorsey said: "We contend, your honor, that this girl was killed on the floor where this boy claims he saw this man talking to her. Frank says that he did not know the girl. Doesn't this boy's testimony go to show that he did know her, and that some preliminary steps may have been taken which culminated finally in the girl's death?"

Attorney Arnold said: "Your honor, this is a fragmentary, weasly piece of evidence, dragged in here at the eleventh hour to prejudice the jury against this man, and we object to it on several grounds. In the first place, it does not show that Frank knew the girl. He was the superintendent of the factory and he had a right to talk to anybody in the factory. This boy, when he was put on the stand, didn't say a word about the girl backing off and only mentioned that part of the story when he was led by the soliciter. You can see for yourself the unfair and the illegal purpose in introducing this boy's testimony. It looks like all through this case we haven't been able to try the man on the charge of murder, but he has been made to answer for every sensational trumped up incident in his whole career."

ARNOLD'S STATEMENT CHALLENGED.

At this point Attorney Hooper arose and said: "We object to that statement, because in the first place it is not true."

There was subdued applause among spectators outside the railing in the court room, which prompted Attorney Arnold to remark: "Your honor, it looks like there is some disturbance out there among the spectators, and I would suggest that order be preserved in the court. You know that we can go no further with this boy's testimony than simply to allow him to state the conversation, and that we cannot allow him to relate the conversation, and that we cannot allow him to give any conclusion of his own as to whether the girl was backing away from Frank and as to whether he was pursuing her."

The jury was recalled.

Judge Roan ruled to allow the boy's testimony in evidence.

COURT ADMITS EVIDENCE.

"I will let you examine him, Mr. Dorsey," said Judge Roan.

"Tell in your own way all you know about what Leo Frank and Mary Phagan did and said that day in March, 1913, in the metal room at the pencil factory," said the solicitor.

"They were back in the rear of the building," said the boy, "and she was coming toward her work, and Frank was going the other way. He said: 'I want to speak to you.' And she said: 'I have to go to work.' And he said: 'I'm the superintendent of the pencil factory and want to speak to you.' And she backed off and he walked toward her."

"That's all," said the solicitor.

In the cross-examination of the witness Attorney Rosser strove his utmost to break the youhtful witness down. The boy was frightened. The attorney drew from the witness the statement that two girls came in to show him, the witness, where to put some pencils, while this conversation was going on. The building was perfectly open, the doors were open, and the scene was very near the door of Lemme Quinn's office at the back. The witness said he worked only two or three weeks at the factory, but could not remember when he started nor when he quit.

The witness stuck to his statement that the scene was just before the noon whistles blew.

COULDN'T DESCRIBE MARY PHAGAN.

After the witness had been excused and had reached the door, Attorney Rosser called him back for other questions.

"Describe Mary Phagan," demanded Mr. Rosser.

"She had sort of light hair," said the witness, hesitatingly, and then he gave up the attempt to deseribe her.

"How do you know it was Mary Phagan, then?" demanded Mr. Rosser.

"One of the men who works on the fourth floor told me that was her name."

"Well, do you know Grace Hix?"

"No, sir."

"Do you know Magnolia Kennedy?"

"No, sir."

"Do you know a single other girl in the factory?"

"No, sir."

"Well, come down!"

W. T. MERCK CALLED.

W. T. Merck, street car conductor, was the next witness.

Solicitor Dorsey cautioned the witness to answer only his questions, as much of his testimony had been ruled inadmissible by the court. The witness said that he knew Daisy Hopkins, and that he met her one Saturday afternoon several months ago at the corner of Whitehall and Alabama streets, and that she said then that she was going to the National Pencil factory.

"When did you next see her?"

"Well, I made an engagement to go to her room—"

He was halted by Mr. Rosser and the statement was ruled out.

The witness said he next saw her at her room that evening at 8:30 o'clock near the junction of Walker and Peters streets.

"Where did she tell you she had been that afternoon?"

"In the National Pencil factory."

The solicitor brought out the statement that the first meeting was after 2 o'clock.

"Do you know Daisy Hopkins' general character and reputation?"

"Yes."

"What is it?"

"Bad."

"Would you believe her on oath?"

"No."

"Where did you work before you came to the trolley company?"

"I farmed in DeKalb county."

Mr. Rosser cross-examined the witness.

"Does the street car company know your character?"

Mr. Dorsey objected.

Mr. Rosser: "Well, he's come up here and brazenly admitted that he went to the room with that woman."

"I don't think the question is admissible," said Judge Roan.

"Come down," said Mr. Rosser.

Attorney George Gordon, who represented Minola McKnight, negro cook at the Selig residence, when she was arrested and questioned by the police, was called to the stand as the next witness.

Mr. Gordon testified that he has been practicing law for thirteen years.

"Were you present at police headquarters when Minola McKnight made a statement down there?" asked the solicitor.

"I remained out of the room most of the time."

The witness then told that he represented Minola McKnight at that time, and gave the details of his visit to the police station. He said he went down there with a writ of habeas corpus to get her out, she having been held in jail without legal provocation, he thought. He said that when he got here the detectives told him that they had her in a room and it would be impossible for him to see her at the time.

He waited two hours until he saw the stenographer going into the room. He then demanded entrance. The police stenographer, Mr. February, was reading over his stenographic notes, which had been taken in Minola's presence. Besides the woman, February and himself, said the witness, there were present two men from Beck & Gregg company, Detective Campbell and Detective Starnes, the last named being busy going in and out. The McKnight woman's husband also was there, said he. The witness declared that he then asked the police for the release of the woman, and he said they told him they wouldn't release her without the approval of Solicitor Dorsey.

SWORN TO SECRECY.

"I was sworn to secrecy on it. I remember Sarnes said we must keep it all very quiet. I was much surprised when I saw it in the papers next day. While Stenographer February was transcribing his notes, writing out this statement by Minola I went up to your office, Mr. Dorsey, to see about getting this woman released. You admitted that you were holding her without right."

Solicitor Dorsey interrupted. "Didn't I tell you I didn't have anything to do with having her locked up?"

"Yes, and you said you wouldn't let her go because you were afraid of getting in bad with the detectives."

The solicitor asked several questions, among them being one: "Did I use any such terms as 'getting in bad?' Didn't I say I would be meddling?"

"No, that was your exact language. That was the way you put it."

The witness continued that he returned to the police station, and when he got there the statement had been transcribed and signed by Minola.

Solicitor Dorsey produced the affidavit and handed it to the witness, asking him to read it and say whether it was the substance of the notes he heard read that day. The witness said that it was.

ASSENTED TO STATEMENT.

"What did Minola say about this statement?"

"She assented to the facts in it as they were read over to her."

"As a lawyer, Mr. Gordon, do you know I have no authority to lock people up, don't you?"

"I knew you had no right to do so."

"She was released after she made this affidavit, wasn't she?"

"Yes, but I had the habeas corpus papers ready for her to sign."

Attorney Rosser cross-questioned the witness vigorously. His purpose seemed to be to show that the woman was coerced into making the affidavit.

"You knew that woman was taken to that she was taken from there screaming Hugh Dorsey's office, didn't you, and ing to the police station?"

"Yes."

"And you knew he was a peace officer and the solicitor of the county, didn't you?"

"Yes."

HELD AT DORSEY'S INSTANCE.

There followed other questions, the witness stating that he had gone to the police station the previous night to find out why the police were holding Minola. He was told then by the police that they had no warrant, he said, for detaining her; but that she was being held at the request of the solicitor. There were several hot retorts between the attorneys.

"Do you want me to show you what kind of an affidavit she gave at Solicitor Dorsey's office, and then what kind she gave at the police station?" asked Attorney Rosser. He turned to Solicitor Dorsey. "Let me see that affidavit she made down in your office." The solicitor produced it. Mr. Rosser handing it to the witness. The latter read it.

"Have you ever seen that before?" asked Mr. Rosses.

"I have not."

"Didn't know she made that, did you?"

"No."

Attorney Rosser asked, "Who was guilty of false imprisonment at that time? Was it Starnes or was it Beavers?"

"Beavers knew about it. I asked him to turn her out on bond but he said he would not do it unless Solicitor Dorsey said so." He continued that Chief Beavers said she was held under the charge of suspicion.

"Did he tell you the nature of the suspicion?"

"No."

Mr. Gordon said the negress was released about 4 o'clock on the afternoon when she made the affidavit. The night before when he went to see her, she was disturbed greatly and cried in her cell, said he. He asked Chief Beavers to give her a light and turn her out into the corridor.

"Did he do it?"

"I didn't go back to see. I guess he did."

"And you cooled your feet two hours outside of that room where they had Minola, did you?"

"Yes."

"You are a pretty patient attorney, aren't you?"

"Well, I couldn't break in," said the witness with a smile. "Mr. Dorsey told me that after Minola had been with Starnes and Campbell all day he guessed he'd turn her loose without bond. I told him I thought it was a reprehensible thing to lock her up without due process of law and he answered that it sometimes was necessary to do that in order to get information."

DORSEY CLASHES WITH WITNESS.

Solicitor Dorsey again examined the witness.

"I told you they had no authority to lock her up, didn't I?"

"No, I was the one that said that."

"I assented, didn't I?"

"Yes. I reckon you did."

"Didn't I tell you that I had nothing whatever to do with her being locked up and that I had no authority to turn her loose?"

"No, Hugh, that is not what you said. Wait and I'll tell you what happened. I told you that Chief Beavers had refused to let her make bond and I asked you for an order for her release. You said you wouldn't give me the order because you were afraid if you did you would get in bad with the detectives."

"Didn't I say that I had no authority to release her?

"No, you gave your reason for not giving me the order, just as I have stated."

"Didn't I tell you that I had nothing to do with Minola being locked up?" persisted the solicitor.

"No, Hugh, I don't think you did."

"Do you know whether she was screaming when she left my office?"

"No, I do not."

"What did Detective Starnes say to you?"

"I told him if she was making a statement, I wanted to be in there. And he said he would let me in."

HEARD AFFIDAVIT READ.

"Didn't Mr. February read over to you in Minola's presence the shorthand notes which he had taken down?"

"Yes, he read his notes."

"Then didn't Minola go further and tell them some more which Mr. February took down?"

"Yes, I believe she did say something about the payment of money to her."

ASKED QUESTIONS OF MINOLA.

"Didn't you ask her several questions?"

"Yes."

"What did you ask her?"

"I don't remember."

Didn't you ask her several questions bearing on what occurred at the Selig residence?"

"I remember asking her what she meant by saying they poured a bucket of water in the automobile."

"Don't you know that Starnes and Campbell were outside of the room a good long while during the time that Minola was making a statement in the presence of her husband and those two men from the Beck & Gregg Hardware Co.?"

"I remember Detective Starnes talking to me a while on the outside."

"Don't you know that Detective Starnes never was in the room until Minola started to make her statement?"

"No, I don't know as to that."

Before being excused, the witness was asked a few more questions by Attorney Rosser.

"You didn't know what was going on back of that locked door during those two hours, did you?"

"No," answered the attorney, smiling.

"You didn't know they were making her give them just the sort of statement they wanted before they turned her loose, did you?"

"No," still smiling.

The witness was excused, and the court recessed at 12:30 for lunch, to reconvene at 2 o'clock.

The Wretchedness of Constipation

Can quickly be overcome by CARTER'S LITTLE LIVER PILLS.

Purely vegetable—act surely and gently on the liver. Cure Biliousness, Headache, Dizziness, and Indigestion. They do their duty.

Small Pill, Small Dose, Small Price.

Genuine must bear Signature

Brent Good

THERE'S a way to demand recognition and to secure advancement—it's through The Journal Want Columns.

CINCINNATI

TWO FAST TRAINS

Lv. 7:12 AM., 5:10 PM.

L&N

Postum Cereal Co., Ltd., Battle Creek, Mich.

Enclosed find 2c stamp for postage on trial tin of Instant Postum.

Name _____

Address _____

Grocer's Name _____

If You Are a Coffee Drinker

and suffer as many coffee drinkers do from indigestion, heart flutter, nervousness or sleeplessness, fill out the above and enclose with 2c stamp (for postage) and we will promptly mail you free a 5-cup trial tin of

Instant Postum

Thousands of former coffee drinkers now use this new food-drink and have back their old-time pleasure and comfort.

Instant Postum tastes much like high-grade Java, but is warranted pure and

Absolutely Free from Caffeine

Regular size tins, 30 cents and 50 cents, at Grocers everywhere.

Send *now* for sample. Trial tells—

"There's a Reason" for POSTUM

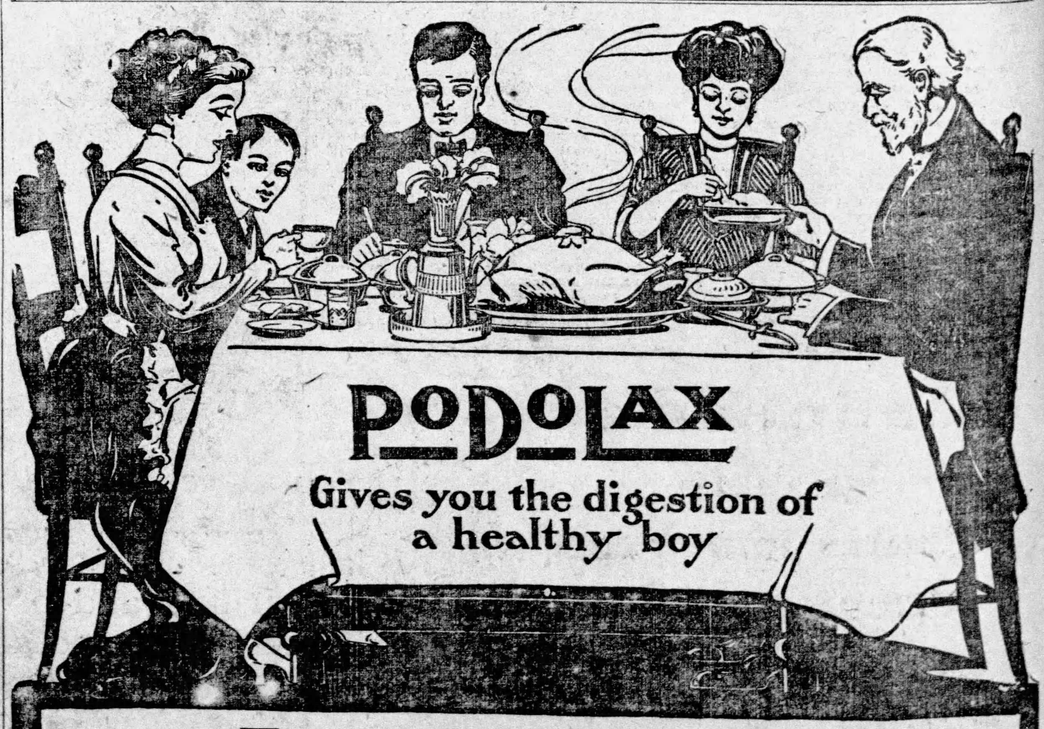

PODOLAX

Gives you the digestion of a healthy boy

Enjoy Your Dinner!

Eat and drink what you like! But if you WILL overload Good Old Stomach, overwork Poor Old Liver, give them a chance to make good.

PODOLAX

puts new ginger into lazy livers and stomachs; it cleans house—but oh, so pleasantly! Pass up the nasty waters; PODOLAX at bedtime will start tomorrow with a smile.

Dr. Bell's Pine-Tar-Honey For Coughs and Colds. Look for the Bell.

MYSTERY IN THEFT OF LIBRARY'S PAINTING

No One Knows Where Quaint Portrait Came From Nor Where It Has Gone

A quaint old portrait of aPtrick Henry, which was passed on to the Carnegie library by the Young Men's Library, was stolen two weeks ago from where it hung on the second floor of the library building.

Some one seems to have lifted the portrait down from the wall and to have left the building with the picture hidden under his coat.

The portrait is interesting because it is quaint and because no one knows just how it came into the possession of the Young Men's Library. It was there when the Carnegie library replaced the old library, and it was changed from the old to the new building.

There it hung in a little oval frame upon the second floor, and no one ever feared for a moment that it would be stolen. Probably it has a very small value in money, and its theft is hard to explain, unless the one whole stole the curious old painting had a passion for quaint portraits.

Maybe the picture of Patrick Henry has a mystery. Maybe there was something in its past that caused the theft.

HUERTA DECLARES ULTIMATUM REPORT IS WITHOUT TRUTH

(Continued From Page 1.)

ing recognition with the alternative of handing Mr. O'Shaughnessy his passports.

A dispatch from John Lind informed President Wilson and Secretary Bryan that he had been in conference with Provisional President Huerta at an early hour today. He characterized his reception and conference with Huerta as "cordial."

Last night's dispatches attributing the announcement of an ultimatum by Huerta to Minister Urritia, of the department of the interior, stirred official circles here deeply.

Secretary Bryan, an early riser, read the morning newspapers and hurried down to his office, where he found the reassuring cable from Charge O'Shaughnessy, then went over to the White House to confer with President Wilson. While there the message came from Mr. Lind telling of the conference with Huerta.

Members of the senate foreign relations committee, alarmed by the apparent gravity of the situation, hurried down to the White House to ask for a conference with President Wilson. There seemed to be a division of opinion among them as to whether Minister Urritia's announcement was unauthorized. Some were strongly inclined to accept the explanation as given by Foreign Minister Gombia.

Charge O'Shaughnessy's dispatch, backed up by Mr. Lind's, served to dispel the impression the first news dispatches had created and to official views switched around to ageneral belief that while the situation was a delicate one, there was hope of some satisfactory conclusion so long as conferences were continuing between Huerta and Lind.

It was generally understood that while the negotiations still were in progress the Mexican government's request that publication of President Wilson's views as presented by Mr. Lind be withheld from publication would be respected and that they might not be given out today.

TELEGRAM FROM CHARGE.

Senators Lodge and Stone were shown the following cablegram to Secretary Bryan from Charge O'Shaughnessy, dated last night and received at 4 a. m. today:

"The correspondents have cabled that the Mexican government has stated that its note to Lind demands that the United States recognized the Huerta government before 12 o'clock midnight today or a statement practically to that effect.

"I brought the matter to the urgent attention of the minister of foreign affairs at 10 p. m. He immediately saw the president and Minister Gomernacion, Senor Urrutia, who is supposed to have given out the statement and he authorized me to deny this statement to my government as having no foundation in fact."

LIND'S MESSAGE.

The senators also were shown a dispatch from John Lind, in which he said:

"Spent two hours with Huerta at his suggestion. Very cordial.'

The message was received at 2:10 a. m. today.

The senators conferred briefly with President Wilson and as they left the White House, said they were satisfied that alarming reports were not justified. They still were hopeful that Mr. Lind's efforts to bring about an amicable understanding would be successful.

Both senators were acquainted with the contents of Huerta's note to the American government, cabled by Charge O'Shaughnessy to the state department. Although the tone of the note is scornful in its rejetcion of the American suggestions, nothing in it related to an ultimatum or a demand for recognition.

The United States government was given until midnight last night by President Huerta to recognize Mexico, it is officially stated.

The government is not specific in the public announcement as to what course then will be pursued but it is understood that it means the severing of all relations between the two countries.

Senor Urritia, minister of the interior, who on previous occasions has been spokesman for the admnistration, was the person chosen to make the announcement.

Senor Urritia refused to give out the text of the correspondence between Mr. Lind and the Mexican government, but confirmel the fact that an exchange of notes had taken place. Two notes from Mexico have been sent to Washington. The first was a reply to that delivered by Mr. Lind. This note included the demand for recognition of Mexico.

The second note was sent direct to Washington and demanded that a reply to the previous note be made before midnight. This is regarded here as an ultimatum.

One official in discussing this latter note said that Mexico had reached the point where she either must bow her head in humiliation before the United States or adopt an attitude of defiance. The first contingency, he added, was regarded as impossible.

The official said that Mexico fully realized the gravity of her action and the possibilities that might ensue in case the United States refused to recognize the republic.

Conservative Mexicans, however are unwilling to believe that even the severance of diplomatic relations and Mexico's defiant attitude will provoke the United States beyond forbearance.

Some of these people doubted that the government would give Nelson O'Shaughnessy the American charge d'affaires his passports in the event of the United States not complying with President Huerta's demand. They pointed out that such action did not follow when Huerta refused to concede full official standing to Ambassador Wilson several months ago.

Explosion at Powder Factory Shakes Mexico

MEXICO CITY, Aug. 19.—A heavy detonation shook the City of Mexico at 7 o'clock this morning. The shock was said to have been due to an explosion at the government powder factory at Santa Fe, five miles northwest of the capital.

Americans Reported in Mexico Found in U. S.

WASHINGTON, Aug. 19.—One of the annoying features of the state department's task of ascertaining the safety of American in Mexico is reflected in the case of the Misses Whiteside, whose welfare was made a matter of inquiry by their friends. After much correspondence, Consul Latcher, at Chihuahua, discovered and reported that they had long ago left that locality for the United States and actually had arrived at El Paso, August 3. They had failed, like others, to announce their safe return to United States soil. From Saltillo it is reported that a Mr. Marchain, also a subject of inquiry, had arrived there last Friday.

A general disposition in the senate to demand some definite statement from the administration was headed off by Senators Lodge, Bacon and Stone, who had direct information from the White House.

Senator Penrose had prepared to speak again on his resolutions asking for reports on Mexican conditions and the official status of William Bayard Hale, but Senator Lodge requested him to delay his talk and, after a conference between the two on the floor, Senator Penrose took his seat without raising the Mexican question.

Later he asked that his resolutions be allowed to go over for two or three days without action.

The Poindexter resolution, asking what measures had been taken to protect Americans in Mexico, also went over without debate. Conferences took place on the senate floor throughout the session and a disposition on the Republican side not to force a discussion of the situation, but to await developments grew stronger.

Chairman Bacon, of the foreign relations committee, reiterated today that the United States would stand unassailable in the eyes of the world whatever the outcome of the negotiations, because of its consistent effort to bring about peace in Mexico.

HER PAPA'S ON THE JURY

Little Miss Helen Woodward, daughter of one of the Frank trial jurors, is one of the several little temporary "orphans" that the trial has made. The photographer snapped her as she was looking up at one of the Kimball hotel windows to catch a glimpse of "Papa" and throw him a kiss.

CARNLEY ANNOUNCES HIS CANDIDACY TO CONGRESS

(Special Dispatch to The Journal.)

DOTHAN, Ala., Aug. 19.—J. A. Carnley, of Elba, a prominent attorney of Coffee county and editor of the Elba Clipper, today mailed letters to all newspapers in this district announcing his candidacy for congress from the Third district, in the event of a vacancy caused by Mr. Clayton being seated as senator from Alabama.

The race for congress to succeed Mr. Clayton now promises to be extremely lively, as Mr. Carnley is the third candidate to announce for the office. The other two candidates are Byrd G. Farmer, of Dothan, and Henry B. Steagall, of Ozark. There may be other announcements in a few days.

JUDGE SOLLIE WITHDRAWS HIS NAME FROM RACE

(Special Dispatch to The Journal.)

MONTGOMERY, Ala., Aug. 19—Judge Mike Sollie, of Ozark, has quit the race for congress from the Third district, and J. A. Carnley, a lawyer, of Elba, has entered the contest, provided, of course, Henry D. Clayton, the present representative, is seated in the senate.

Judge Sollie states that "the constitutional inhibition as to the office cannot be effective in law, but it carries a moral suasion."

SLATON WILL APPROVE HOME FOR GIRLS BILL

Announces Intention in Answer to Hundreds of Telegrams From Over State

Positive announcement was made by Governor Slaton Tuesday afternoon of his intention to sign the bill appropriating $20,000 with which to establish a wayward girls' home in Georgia. This bill will reach the governor's desk during the afternoon from the engrossing clerks and will be immediately approved by him.

Considerable apprehension for the fate of this bill has been felt by its friends, due to the fact that a number of the house and senate leaders have stated that the governor promised to veto the bill if it carried an appropriation greater than $10,000. However, Governor Slaton has himself alayed this apprehension by announcing that he would sign the bill as soon as it reaches him.

The Prison Reform association of Georgia and the Men and Religion Forward Movement, worked hard for the passage of the bill.

Following the exclusive publication in The Journal of Monday to the effect that the governor would veto the bill the chief executive has been literally flooded with telegrams and letters urging him to approve the measure. His announcement Tuesday afternoon was in answer to these telegrams and letters.

THEATRES

(Criticisms of initial performances at the local theaters are written by members of The Journal staff. All other matter appearing in this column is furnished by the theater managements.)

FORSYTH—Vaudeville.
BIJOU—Tabloid Musical Comedy.

There was plenty of applause for the Hawaiian musical quintet as well as Grace DeMar in their bright acts at the Forsyth on Monday evening. You will find those who give the Hawaiian outfit first place and then again there are others who believe pretty Miss DeMar got away with the laurels. Both got plenty of deserved applause.

Willie Weston got away with a bunch of good songs. In his work he was assisted by Howard Winburn owing to the illness of Mike Bernard, his partner. Weston sang a number of new and original songs.

The bill for this week is well made up, there being good singing, music, dancing and a few statues in bronze that are fine. One of the most foolish acts yet staged here was introduced by Lovette and Foster. For a bunch of nothing it is great. And the way the man plays that piano and cuts a few folish dancing steps! Clayton Kennedy and Mattie Rooney give a singing and dancing act while the Nikko trio put on some fancy balancing work.

CONTINUED DROUTH KILLS EFFECT OF RAIN

KANSA SCITY, Aug. 19.—Drought conditions in the vicinity of St. Joseph, Mo., and in the Wichita, Kan., district werelittle better today than before the first showers in weeks fell last Saturday.

Blacksmiths are working day and night repairing farm implements gone to pieces because of heat-shrunken wooden parts. Heat is scorching automobile wheels until the spokes shrink and rattle, say motor owners.

Nearly every farm is surrounded by plowed fire guards, as a spark in the dry grass and wheat stubble would start a conflagration.

MARRIED OVER HALF A CENTURY

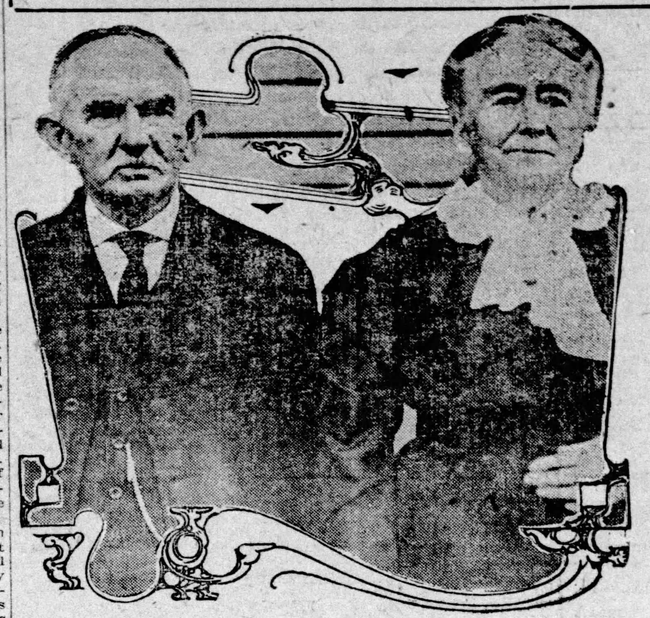

—Staff Photo by Winn.

MR. AND MRS. JOEL ARMISTEAD.

Mr. and Mrs. Armistead have been married fifty-two years and are planning to celebrate their long and happy wedded life by a family reunion on their wedding anniversary, August 21. Mrs. Armistead is seventy years old and Mr. Armistead, who is timekeeper at the city stockade, is seventy-five years old. They have six children, three boys, the oldest of whom is forty, and three girls, the oldest of whom is fifty-one.

TO TEST CLAYTON'S STANDING AS SENATOR

Democratic Caucus Will Decide on O'Neal's Appointee Before Senate Acts

WASHINGTON, Aug. 19.—Eligibility of Representative Henry D. Clayton as successor to the late Senator Johnston, of Alabama, will be taken up by Democratic senators in caucus tonight. Clayton's commission as the appointee of Governor O'Neal will be submitted to the senate later.

Mother's Friend in Every Home

Comfort and Safety Assured Before the Arrival of the Stork.

In thousands of American homes there is a bottle of Mother's Friend that has aided many a woman through the trying ordeal, saved her from suffering and pain, kept her in health in advance of baby's coming, and had a wonderful influence in developing a lovely disposition in the child.

There is no other remedy so truly a help to nature. It relieves the pain and discomfort caused by the strain on the ligaments, makes pliant those fibres and muscles which nature is expanding and soothes the inflammation of breast glands.

Mother's Friend is an external remedy, and not only banishes all distress in advance, but assures a speedy recovery for the mother. Thus she becomes a healthy woman with all her strength preserved to throughly enjoy the rearing of her child. Mother's Friend can be had at any drug store at $1.00 a bottle. Write to Bradfield Regulator Co., 228 Lamar Bldg., Atlanta, Ga., for their free book. Write to-day. It is most instructive.

W. & A. PROBERS REPORT TO COMMITTEE

No Member of House or Senate Committees on Ad Interim Committee

In the ad interim legislative appointments made by Randolph Anderson, president of the senate, and William H. Burwell, speaker of the house, no member of the house or senate committees on the Western and Atlantic railroad was placed on that committee chosen to make certain investigations and recommend the terms of a release of the state's property.

And there is a reason for this. It will be the duty of this ad interim committee to report its findings directly to the W. & A. committees of the general assembly which shall in turn make such report directly to the house and senate, provided, of course, the recommendations are acceptable.

The chairmen of the two W. & A. committees will attend the deliberations of the ad interim committee and advise with its members upon the point at issue. Therefore it will be seen that in effect, Senator Brown, chairman of the senate committee, and Representative Cheney, of Cobb, chairman of the house committee, will be ex-officio members of the body appointed by the speaker of the house and the president of the senate.

A Terror

Boston Transcript.

He—Will you marry me if I ask your father?

She—Yes, provided you are still able to work.

Your Summer Home should be provided with the piano that anyone can play, for there will be rainy days and dull evenings.

A CAROLA INNER-PLAYER

will furnish

Enjoyment for Yourself *Education for Your Family*
Entertainment for Your Friends

The CAROLA INNER-PLAYER is the perfected type of Player and can be found only in the three famous makes which we recommend and guarantee.

Remember, this is the only instrument containing the Miniature Keyboard, a device which takes the stiffness out of the stroke and adds the elasticity of the musician's touch.

And, no other player is equipped with a Triplex Pedal Device, nor a Wrist Rest, nor a Solo-Aid, a single device with which you can accomplish what on other players requires three levers or buttons, and the distraction of handling three, where one should do the work.

Let us demonstrate this remarkable instrument. If you can't come in, send for our Free Book.

Easy payment plan and your old instrument accepted in exchange

Cable Piano Company

84 N. Pryor St. Geo. W. Wilkins, Pres.

25% Discount on Rubber Hose

ENAMELED WARE

Special Prices on all Screen Doors and Windows

Prices are not going, going,—but have already gone down to cost and below on a great many items in our enameled ware stock. This sale we have put on for the especial benefit of those just starting housekeeping and of those who wish to replenish their kitchen at this, the moving season.

All of these goods are from our reguar stock and all are first quality enameled ware. None of them factory seconds or factory job lots. They are all priced at, and many below, actual cost.

Rules of the sale—CASH ONLY.

None delivered unless purchase amounts to $1.00 or more.

All White Chamber Pails.
Regular price. $1.50
This sale.. .. ..74c

All White Teapot
Regular price 85c.
This sale 42c.

All White Wash Basins.
Regular price. . .35c
This sale. 17c

Blue White Mixing Bowl.
Regular price. . .60c
This sale. 32c

Blue White Preserving Kettle.
Regular price. $1.25
This sale.... 77

Blue and White Straight Kettle.
Regular price. $1.25
This sale.. .. .. .77

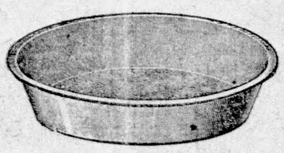

All White Pudding Pan.
Regular Price.... .. ..40c
This sale.... ... ...23c

All White Dairy Pan.
Regular price.. ... .40c
This sale... ... ...23c

Blue and White Pie Pan.
Regular price.. .. ..20c
This sale... ... . 7c

Blue and White Jelly Cake Pan.
Regular price.. .. ..20c
This sale..... ... . 7c

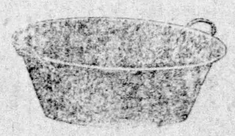

Grey Enameled Dishpan.

Size	Regular.	This Sale.
10 qt.	$0.35	$0.17
14 qt.	.40	.19
17 qt.	.50	.21
21 qt.	.65	.23

$3.75 All-Oak Porch Swings $1.98

KING HARDWARE CO.

53 Peachtree St.

10% Discount on all Electric Fans

Profit-Sharing Certificates With Every Sale

Wednesday Specials

Pajamas and Vests

Price **1-2** Price

Think of it--your choice of all Vests except full dress and Tuxedos. Entire stock of Pajamas to pick from: usual sale rules.

Daniel Bros. Co.

"Atlanta's Greatest Clothing Store"

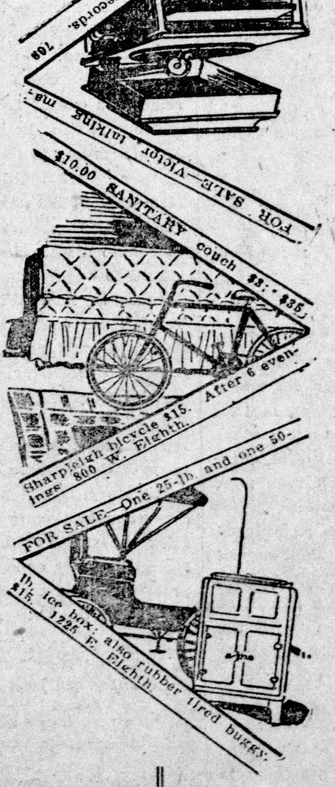

Does Your Attic Look Like a Junk Pile?

If so, trot out everything and separate the "sheep from the goats." The useless articles you can afford to destroy, and the useful ones can be sold through The Journal "Wants."

Tell the 55,000 families who read The Journal what you have and what you will take for it, and leave the rest to them. The cost to reach all the people with your want is small, and results are wonderful.

Phone Main 2000, Atlanta 423.

Write the "Want" Ad Now for The Journal

The Atlanta Journal.

ATLANTA, GEORGIA.
Journal Building, 4 North Forsyth Street.
Entered at the Postoffice in Atlanta as Mail Matter of the Second Class.
Daily, Sunday, Semi-Weekly.

JAMES R. GRAY,
President and Editor.

TELEPHONES:
Circulation Department .....40 and 2003
Local and News Departments 586
For all other departments, ask for Journal's exchange—Main 2000.

President Wilson has also solved the vacation problem. Put it off.

Poignant anxiety this of the Republicans that free sugar will help the trusts!

What worries Wall street is that the rest of the country is worying along without it.

The Public Approves This Bill.

Few if any bills passed at the recent session of the Legislature have evoked wider approval than that providing for the establishment of a State reformatory for wayward girls; and naturally so, for the vital human interest it involves appeals directly to the public's conscience and heart.

Economic measures like that for tax equalization, despite their inherent value and their far-reaching importance, engage the interest of comparatively few people. Only those who study fiscal problems are more than casually impressed with the significance of such legislation; but almost every man and woman in Georgia will understand and earnestly praise a bill that is designed to shelter unfortunate girls from ruin and guide them upward to happy and useful lives.

Nor is this respone a mere outburst of sentiment or passing pity. Whoever observes the thought and temper of the people of this State today cannot fail to perceive an alert and growing consciousness of social needs and social duties. This is reflected in those carefully organized and well-financed movements for social betterment that have developed in all our cities and are now extending to rural districts. The same workmanly ideals that aroused Georgians to demand State support for anti-tuberculosis work, that led to the abolishment of the convict lease system and that are now astir in divers other activities for human welfare—these same ideals, whose followers come from the ranks of our soundet and most thoughtful citizenship, were the power behind the enactment of the Girls' Reformatory bill.

It is interesting to note, as evidence of the popular support this measure was accorded, that at no moment, from its introduction in the earliest days of the session up to the night of its passage just before the Legislature adjourned, was there any appreciable opposition to its inherent principle. Its merit was freely recognized by nine-tenths of the members of both the House and the Senate. The sole quetion it provoked was whether the condition of the State's treasury would warrant the appropriation it carried; and two timely circumstances served to remove every doubt in this connection. For one thing, the tax reform bill finally passed, so that the fear of a grave shortage between the State's income and expenditures was dispelled; and besides this the original amount asked for the establishment of the reformatory was reduced to the exceedingly modest sum of twenty thousand dollars. Thereupon, the Legislature, without hesitancy and almost as a unit, voted in favor of the bill.

Indeed, there were but ten votes against it in the Senate, and in the House only two. So soon as the members were assured that the sole objection ever offered against this meaure—that of inadequate funds—had ceased to exist, they supported it with unreserved enthusiasm; and even had it been necessary to sacrifice some other appropriation in order that this might be granted, they would have earned the public's approval by doing so.

Certain it is that the great majority of thinking people are keenly gratified over the Legislature's well-considered action in this regard, and are looking hopefully forward to the consummation of the important cause which the bill embodies.

The Lord loves a cheerful giver, and everybody loves a cheerful loser.

Money is the root of all evil—and many a family tree springs therefrom.

You can't convince the mother of a first baby that all men are born equal.

It is better to miss some things as they go than to take them as they come.

The Unterrified Turk.

Though ordered out of Adrianople weeks ago, Turkey continues to loll serenely over its reconquered battlements. Concerted Europe has issued its fiat, threatening force if its command is not heeded; but the "Sick Man," acting on the theory that, come what may, he can scarcely be worse off than now, decides to let Europe make the first move.

France has suggested that the Sultan be whipped into acquiescence by the Powers withholding all financial aid from his government until he falls in line with their Balkan policy. But this threat, as one observer remarks, Turkey can face "with the equanimity of the hopelessly insolvent." Its credit is already so impaired that, regardless of whatever it might do, it could scarcely better the case in the eyes of foreign bankers; and the latter may conclude that in order to make any assurance of the loans they have already granted, it will be necessary to extend a few additional favors.

It would thus seem that if Turkey is to be ousted from Adrianople, some one must proceed to the task with drastic measures. But who is that to be? It was first planned that Bulgaria should undertake this mission. That nation, however, is manifestly unprepared for further work of this character. She has emerged from the recent war with her neighbors drained of blood and material resources; every fibre of her energy is needed in the repair of her domestic losses. The other Balkan States are obviously unfitted for such an undertaking.

As for the larger Powers, they are so jealous and suspicious of one another that they will hardly consent to any of their number entering the peninsula with a large army, unless, perhaps, it should be Russia, acting under their joint direction.

Turkey's position is thus a singularly strong one from the strategic and diplomatic point of view, yet it is inconceivable that the Powers will permit Turkey to retain Adrianople and thereby undo the plans they have so painstakingly formulated for the division of territory among the Balkan States. The results of the situation will be watched with keen expectancy.

Sulzer probably sympathizes with Huerta.

The wise old owl never open his mouth except to hoot.

The hobo's idea of a helping hand is one that holds a handout.

Two vacations are really necessary—one in which to recover from the other.

Clinch the Manufacturers' Exhibit.

For several years past there has been much talk of a permanent exhibit of Atlanta-made goods. The time has now come when words must give way to definite action, if this interesting and fertile enterprise is to become a fact. A number of manufacturers have already agreed to take space for such an exhibition in the new Chamber of Commerce building, in which the four upper floors have been tentatively set aside for the purpose. All the support required for the complete success of the project, however, has not yet been pledged. There will be a final meeting of the manufacturers today to determine whether the exhibit shall be carried forward or abandoned.

It is much to be hoped that the former course will be taken, for, it is the only one in keeping with the Atlanta spirit and with the best interests of the manufacturers themselves. The farreacning value of such an exhibition is so obvious that it calls for no particular comment. It will mean increased publicity, increased business and growth for the industrial life of this community. Let every manufacturer join heartily in the great enterprise.

Huerta at least hasn't found it necessary to send for Castro.

Love doesn't make the world go round as often as it makes the lover go broke.

It doesn't take a bride long to discover that no woman can live in absolute content and a vine-clad cottage with a tightwad husband.

Castro's Last Game With Fate.

Cipriano Castro's return from Elba has not aroused that Napoleonic enthusiasm with which he counted upon overthrowing the Venezuelan government between sunrises and making himself dictator within a fortnight. Though he has gathered to his standard numerous bands of outlaws and adventurers, there has been no sign of spontaneous popular uprising. In Venezuela, as in most of the smaller Latin republics, there is a faction of political malcontents who are ready at all times to follow an attack on any established government. But it seems, happily enough, that this element now lacks both numbers and organization. President Gomez has the loyal support of the governors in all the States, and, apparently, that of the people as a whole. Business interests are naturally standing by him, for they still remember with shrugs and shivers the days when Castro held the whip and confiscated property for his personal fortune. The moral support of all foreign governments is also with President Gomez. The larger Powers, like the United States, Germany and England, exerted themselves to prevent Castro's return. Indeed, it was under their concerted agreement that he was exiled and was held abroad. His reign was one of terror and robbery for all foreign residents; and he was particularly offensive to Americans and to the United States.

Of especial significance is the attitude the Colombian government maintains toward the Venezuelan situation. It has appointed as minister at Caracas Emeanulo Lizza, whose good will to President Gomez is said to be pronounced, and has also expressed confidence and friendship for the existing government. This should counteract the aid which certain individual Colombians have given the Castro cause, and preserve peace between these neighboring countries.

Dispatches indicate that the national forces, under the command of President Gomez himself, are crushing the rebellion wherever it shows its head. The town of Coro, where the Castro followers won their first victory, has been recaptured in a fight in which several revolutionary leaders were slain. It is doubtful, however, that the trouble will cease until Castro himself is taken or is driven back to Europe. This is probably his last game with fate; the sooner it is played out the better.

Now that New York has a governor, the rest of the country can rock along in the same old way.

Love may laugh at locksmiths when the milliners and the dressmakers don't get even a pleasant look.

"Men don't understand women," says a pessimist; "if they did the women would have to do all the chasing."

OUR DAILY BREAD

VII.—VARIETIES OF RAISED BREADS.

By Frederic J. Haskin

The loaf of white, raised wheat bread is the kind best known throughout the world, and the one of which the greatest quantities are consumed. It has a number of rivals, however, and despite the opinion of expert chemists that the ordinary white bread is the most nutritious and most digestible, many people give preference to other varieties of the staff of life. The average baker handles whole wheat bread, graham bread, two kinds of rye bread and a liberal assortment of shapes in the rolls and loaves into which the white bread is molded. In some parts of the country a raised corn bread is also added to the baker's assortment. In addition to these are salt rising bread, gluten bread, and numberless varieties of so-called "health breads." Sometimes these health breads seem to possess exceptional qualities, and it is said that all the bread eaten by Jon D. Rockefeller is shipped to him daily by a Philadelphia woman who claims that she has invented a formula of whole wheat bread which possesses the maximum amount of nutrition and digestibility. For persons troubled with certain ailments special kinds of bread are supposed to be beneficial. For example, gluten bread is prescribed by many physicians for diabetes patients as it is claimed that the starch of ordinary bread aggravates the disease.

• • •

The original graham bread as invented by Dr. Graham was not a raised bread at all. It was made simply by kneading graham flour and water thoroughly to form a stiff dough. The modern graham bread, as known both to the housewife and baker, is made just as ordinary white bread excepting that graham flour, containing a large percentage of bran, is used instead of white flour. There is a close connection between graham and whole wheat flour, the difference being that in most of the whole wheat flour the outer portion of the wheat kernel, known as the bran, is removed. Whole wheat and graham bread are made exactly alike in most bakeries.

• • •

To make gluten bread strong flour and water are made into a dough which is pressed and strained under a stream of running water until nearly all the starch has been washed out. It is then well kneaded and baked, forming a light, elastic loaf.

• • •

Aerated bread is another bread intended chiefly for invalids. It was invented by Dr. Dauglish, an English physician, about half a century ago, and while hailed with enthusiasm for a while is now baked in but few establishments. Dr. Dauglish's theory was that carbonated gas does not need to be produced in the dough by slow fermentation, but may be added with the water used to mix it. For this purpose he charged the water used with carbon dioxide, making it about the same as the aerated water used at soda fountains.

• • •

Salt rising bread is known in most parts of the country, and is especially popular in the south. Until recently it has been almost entirely a bread of home manufacture but now bakeries, particularly in the south and west, are turning their attention to this bread, the peculiarity of which is that it does not require yeast. The ferments in it originally are acquired from the air. In making this kind of bread milk and corn meal are mixed into a stiff batter. This is left to stand at blood heat until it has fermented. A thick sponge is made of white flour, hot water and a little salt. The sponge and the sour batter are kneaded together until thoroughly mixed when the mass is set to raise in a warm place. The leavening process started in the batter spreads through the dough which, when baked, produces a light porous loaf which many persons prefer to other bread. The salt prevents undesirable fermentation, and makes it tasty.

• • •

An international exposition of bread products was recently held in Germany at which specimens of the breads of many nations were upon exhibition. The French bread included a number of varieties from Alsace-Loraine which, instead of being glossy as is most other European bread, were sprinkled on top with flour. Some of the loaves were in peculiar form, especially the wreaths known as "pain perce." The Rheinisch rye bread of both coarse and fine rye differed little fraom Pumpernickel, which is made of coarse rye flour and is formed into loaves weighing at least ten pounds.

The bread of the soldiers of the different countries attracted attention. In north Germany the soldiers receive rations of rye bread only, while in Bavaria they have mixed rye and white bread. The Spanish army have elongated loaves of gray bread weighing about a pound each, which are served shredded. The Russian army bread is vinegar-like in its acidity and it is said, could be digested only by persons of the most robust constitution.

• • •

One of the peculiarities of the countries in which the greater part of the bread baking is done in a primitive fashion by small bakeries is the variety of fancy shapes into which the dough is molded. One of the Italian exhibits was the Pannettone, a loaf made up in the form of a bee hive. It was decorated with sugar ornaments and almonds and is especially in demand about Christmas time. Some of the countries or towns have peculiarly shaped bread and rolls in commemoration of some historic events. The crescent rolls of Vienna are said to have originated with a baker who had a shop at the time the city was besieged by the Moslems in the sixteenth century.

• • •

The Haaraffen of Crailsheimer dates to a legend of the fourteenth century which states that the town was besieged by the combined forces of several towns which surrounded the city with the intention of starving its inhabitants into surrender. After several months a clever old woman conceived the idea of having a strange masqueraded figure appear upon the city walls. The figure was so fanstastic in appearance that the timid enemies fled in affright. They called it a vision of the haaraffen, or hair monkey. In commemoration of this bread is baked in a shape somewhat resembling a fantastic letter "M," and on a certain day each year a quantity of these bread forms are distributed among the poor.

English bread resembles the wheat bread of both Germany and the United States. Comparatively little but the raised white wheat bread is made in English bakeries, although an unusual number of peculiar health breads are in circulation in the larger cities. The Englishman seems forced to consider his digestion and each year brings out some modern hygienic compound which is extensively advertised for a period and then forgotten. The favorite English bread is the round cottage loaf of staple white dough, although oblong loaves baked in tin pans are also much used. A small quantity of raised oaten bread is still eaten in Scotland and also in Ireland, although the historical oaten cake was an unleavened product consisting chiefly of oatmeal, water and salt mixed into a soft dough and baked upon the hearth. The French bread most in demand is baked in slender loaves about three feet in length.

Pointed Paragraphs

Play is merely work that you don't have to do.

• • •

Much greatness is submerged by the overflow of egotism.

• • •

He who waits for a dead man's shoes may get cold feet.

• • •

Tacks are also stubborn things—but you can see the point.

• • •

After reaching the top remember those who helped hold the ladder.

The Conning Tower

BY FRANKLIN P. ADAMS.

THE WELCOME RAIN.

How welcome is the summer rain!
How gladsome is the sound
That comes from orchard and meadow
When raindrops touch the ground.

The prolonged drought rules field and tree,
Flowers fail as in death,
Their patience wearied by the heat
That snatches away breath.

The clouds no longer can look on
And not bestow the wealth
Of saving grace they have in store
To renew nature's health.

They send refreshing rain broadcast,
Flower and fruit once more
Find love and pleasure in living
They never found before.

How welcome is the summer rain!
It drives away despair;
Sweet joy comes from beyond the clouds
And makes the world more fair.

MARY C. BURKE.

The lesson we draw from the impeachment is not to use contributions as our own property.

Therefore credit for this is given to Elizabeth Mitchell, of Jersey City, who postcards: "Isn't there a wheeze in this contraption somewhere: 'Glory, glory, hallelujah! Oswego marching on'!"

Signs and Sichlike in Tokio.

At a baker's: "Several Cake." At a jeweler's: "Noble metal workers and every watches." A a leather goods est.: "Trunks and bugs." At an apothecary's: "Drag and Co." A physician's sign: "Particular Stomach Doctor."

THE DIARY OF OUR OWN SAMUEL PEPYS.

August 13.—Up and with my wife into the lake and I marvelled at how well she can swim now and her not knowing how at all 2 years ago. Played an hour with my little cozen Aline, a fair sweet child of 2 years, save a bit profane, saying ever "Gosh ding it!" a phrase she hath heard her father utter at divers times. All the morning scrivening, with no great results neither, and thence to the court, were I did play with Mistress Alice and beat whomsoever we played and whoever played against us. And she in high favor with me. Thence home, and a fine supper, and some grape-juice too, which Florence hath been hiding till that I did plead for it, shaming her into giving me some. Weary and early to-bed.

14.—Lay late, till past ten, when up and to work. Read how my lord Sulzer hath been impeached and do not know all it may mean. Perhaps it is but the vindictiveness of Charles Murphy the Tammany boss, as some say. Again is the theme of politicks that which I can not fathom, and am sorry I am so simple. This incompetence to know about things maketh me heavy, yet how I can know more I am not ware. Again to the court and played with fair success, but A. Bernheim the King's Coledge player beat me again, and I fear he is far too good for me.

Our Own Travelogue.

See America first. Irrigation ditches are useful as well as beautiful. They produce three crops of alfalfa, mosquitoes and water jumps for cross-country riding.

Eaton's Ranch, Wyo. M. L. C.

Our Young People: A Comedy by R. S.

Dramatis Personae: NEPHEW, **aetat** 18; GIRL, **same age;** ME, **aetat** 45; WIFE **age a family secret.**

SCENE: VERANDAH NEPHEW AND GIRL SITTING IN A HAMMOCK DISCUSSING SUFFRAGE; WIFE AND I SITTING AT THE FARTHER END OF VERANDAH WORRYNG ABOUT THE HIGH COST OF EGGS AND THINGS.

NEPHEW—The older I grow and the more I see of men and women the more I am convinced that the only difference between them is the one of sex.

GIRL—The suffragists are doing their best to eliminate that.

NEPHEW—Well, the rest of you are doing your best to accentuate it; so, between you both, you maintain a pretty fair average.

(Business of wife making a hasty exit, emitting sputtering noises like firecrackers going off in a nail keg.)

The House of Gusher.

Sir: Why not stir up a little excitement by offering a prize for the most perfectly lovely Slushgusher to be found in current fiction during the next month. A slushgusher, I might state, is a sentence which can be properly defined only by combining those singularly effective words slush, lush and gush. Permit me to start the sphere moving onward with the following entries culled at random from Gouverneur Morris's latest just-too-dear story "Legay Pelham's Protegee," in the September "Cosmopolitan":

"His face of a young Roman emperor became very white."

"My darling, all the world to me and heaven beyond. I can't." J. P. T.

A commercially candid Washington Heights restaurateur's bill-of-lading says: "If there is any Inattention of the Employes, please Report to the Proprietor and it will be appreciated." And a Fifth avenue hosier is selling 'em "at 39c. pair or 3 pair for $1.25."

TRIOLET.

I'm obliged to toil all day.
An arrangement's far from nifty;
I can't mix my work with play—
I'm obliged to toil all day.
Not so, this here F. P. A.,
He splits his up 50—50;
I'm obliged to toil all day,
An arrangement's far from nifty."

Andover, Mass. A. P. W.

ONE. INCLUSIVE.

Sir: How many contribs have notified you that Milo Winter has drawn a picture entitled "Summer Concert"?

"I Don't want Austria to Rattle with My Sword." Kaiser's Complaint Reveals a Severe Straining of the Triple Alliance.—World headline.

Necessitating an operation?

"A fire underwriter," writes Steve, "says that the last line he'd write would be—"

("Here insert your gap of expectancy.")

"On gunpowder and matches in a dry kiln."

Quips and Quiddities

Among the members of a working gang on a certain railroad was an Irishman who claimed to be very good at figures. The boss, thinking that he would get ahead of Pat, said: "Say, Pat, how many shirts can you get out of a yard?"

"That depinds," answered Pat, "on whose yard you get into."

• • •

A New England mother had come upon her eight-year-old son enjoying a feast whereof the components were jam, butter and bread

"Son," said the mother, "don't you think it a bit extravagant to eat butter with that fine jam?"

"No, ma'am," was the response. "It's economical; the piece of bread does for both."—Lippincott's.

THE MIRTH CURE

BY DR. FRANK CRANE.

(Copyright, 1913, by Frank Crane.)

There are all manner of cures, from mud baths and Perkins' Patent Porous Plaster up to Thought Vibrations, but the grandest of all is the Mirth Cure. It keeps well in any climate, is guaranteed under the pure food and drug law, don't cost a cent, and has helped others. Why not you?

The formula is found in the writings of the wisest man, who was a Jewish king and philosopher. He said:

"A merry heart doeth good like a medicine."

Note—he did not say a merry wife, though she certainly does good. (Perhaps he had too many wives and was afraid he would be asked which one.).

He did not say a merry husband, nor a merry house, nor a merry occupation, nor any such thing.

For his wise old eyes saw too deeply into life to make the mistake of supposing that circumstances are the root of joy. He knew that the real fountain of mirth is the heart.

If you have a merry heart it makes no difference what may be your position, whether you be a tramp on the road, a scrub woman in an office building, a brakeman, a street car conductor, a merchant man, or even a college president. You are an electric light in the fog of human despondency; sunshine breaking through earth-sorrow clouds, water or parched souls.

Did you ever hear the story of "The Happy Man's Shirt?" It is an old one, but one of those that ought constantly be retold.

There was once a king who was smitten with sadness and disgust of life. He had gorged at all human pleasures, could no more be amused, and now was like to die.

They called in the soothsayers and medicine men, but none could suggest a remedy. At last they sent to an old hermit who lived in the wood, who said: "The case is simple. Let the king sleep all night in a happy's man shirt, and he will be healed."

Whereupon the king ordered that the palace be searched, a happy man be found and his shirt brought. But no happy man could be discovered in the palace.

Then they sought through the city and then throughout the length and breadth of the kingdom, but no man could they lay hands upon who would declare, without reservation or secret evasion of mind whatever, that he was entirely happy.

A little group of the king's courtiers were returning home disconsolate, and as they rode along the highway they espied a beggar sitting under a tree, playing with the autumn leaves and smiling to himself.

"Hola!" they shouted. "Are you happy?"

"Surely!" replied the beggarman.

"Why, you're nothing but a beggar! You don't know where you are going to get your dinner, do you?"

"Oh, no. But it isn't dinner time yet. I had a good breakfast."

Then they told him of the king's plight and besought him to give them his shirt forthwith, adding that it should be returned to him filled with gold pieces.

At that the ragged man lay back on the grass and laughed as if he would expire.

"Come," said the royal attendants, "we have no time for trifling. Off with your shirt, or we will jerk it off."

"Hold hard, gentleman," said the beggar striving to control his mirth. "That is just what I am laughing at. I AIN'T GOT NO SHIRT!"

So they went and told the king that but one happy man could be unearthed in all his realm, and that one was shirtless.

And the king had sense enough to perceive that happiness does not depend on the shirt you sleep in, nor the bed on which you lie, nor the house that covers you—no, nor any external thing, but comes from the heart within you.

Thus was he cured, and arose and went about his business; and thus also may you be cured, if so be that there is still left unparalyzed in you the power to THINK.

The Home of Horace

(Chicago Tribune.)

The home of Horace, the poet, has been dug up in Italy. For centuries this habitation has been a mystery that many archaeologists have sought in vain to solve. The great discovery was made by a party under the direction of Prof. Angioli Pasqui.

The villa which for thirty years housed the great lyric poet was brought to the surface in the midst of the wild and rugged scenery of the Sabine hills. It is located at Licenza, near Mandela. When the excavations which resulted in the finding of the villa were begun two years ago the ground plot was nothing more than a plateau covered with walnut and olive trees and vines.

Although the district has long been associated with the name of Horace, the exact location of the villa could never be determined until Prof. Pasqui hit upon it. The search for the place has been diligent since the latter part of the sixteenth century. Now there is no longer room for doubt that the discovery is that of the home of the poet.

According to the best historical data, Horace was indebted to Maecenas, a minister of Emperor Augustus, for the gift of the farm in the Sabine hills on which the villa has just been found. Maecenas, who was a great patron of art and letters, through his liberality made it possible for Horace to give up business and devote his time exclusively to literature.

The villa is divided into two portions—a garden surrounded by a cryptoporticus and the villa itself, in which there is some magnificent mosaic work in a state of wonderful preservation.

When Horace died in 8 B. C. the villa was taken by Vespasian, the Roman emperor, who, it is said, added to one side of it several great public baths. Much later, along about the sixteenth or seventeenth century, a church is said to have been built to it and a crypt erected. A number of skeletons were found therein.

The excavations are being continued, and it is believed that further remarkable discoveries will be added to those made by Prof. Pasqui. Until the latter was rewarded recently for his explorations underground only a few mosaic pavements had been found in the vicinity of Horace's villa.

Mistakes of Rudyard

R. Kipling, you lack not acumen,
Any maybe 'twas true when you spoke
That "a woman is only a woman,
But a good cigar is a smoke."

But a good cigar, now, O brother!
Is harder than ever to get,
And a woman is something or other
Called "a militant suffragette."

"So I'm only a woman!" says Milly,
As torches she scaters afar.
"There's castles a-burning, you silly!
Come, light up your good cigar!

"Consider, O male of the species!
The 'rags and the bones and the hanks,'
The sisters and daughters and nieces,
Who rise up to tender you thanks!

"Consider 'the widder o' Windsor,'
Boadicea, mighty Queen Bess,
And then think over your sins, sir,
Which same you would better confess.

"Our sex you should study anew, man,
And grant us this tag to your joke;
A woman is truly a woman,
And just keep your eye on her smoke!"

STATE CHEMIST BATTLES FOR PURE MILK SUPPLY

Dr. R. E. Stallings Begins Statewide Investigation of Dairies

A state-wide investigation of milk in order to secure a pure supply has been instituted by Dr. R. E. Stallings, the state chemist. He has taken up first the dairies of Atlanta and the neighboring small towns that supply milk to the city, and is making rigid tests to find out whether or not the milk complies with the requirements of the pure food laws of the state.

When the survey of Atlanta and the neighboring towns is completed, an investigation will be started in each of the smaller towns and cities, and every dairy which does not comply with the rules of sanitation and the milk standards will be ordered to clean up and supply better milk. If the order is not obeyed the owners will be prosecuted.

That the improvement may be permanent, a periodic inspection will be made, and samples will be regularly tested from all the dairies.

This is the first work that has been done in the new bacteriological laboratory which has been recently added to the chemist's facilities. The investigation of the milk is under the immediate direction of K. W. Atkins, a new member of the chemist's staff. He has many samples which would be of interest to the housewives and mothers of the city, and on request the samples and results of the investigations will be shown.

That there was need for this comprehensive test of the milk supply has been proved by the findings even in the beginning, the experiments showing dirt in milk, watered milk, and a high bacterial count.

Ordinarily the bacterial count in milk should not run higher than 100,000 to a third of a teaspoon, says the milk specialist, and some of the samples have shown a bacterial count as high as 22,000,000.

The new laboratory is splendidly equipped, and is one of the best in existence.

T. J. Bryan, who was state chemist of Illinois until his resignation at the first of this month, was in the city Tuesday. He went over the new laboratory, and praised the equipment highly.

Mr. Bryan is making a tour of the southern states.

SHOOTS FAMILY DOCTOR WHO VISITED AT HOME

Young Electrician of Birmingham Slays Physician Whom He Finds at House

BIRMINGHAM, Ala., Aug. 19.—Returning home unexpectedly at 10:40 o'clock last night from his work Gid T. Weaver, a young electrician at Mulga, a mining camp of the Woodward Iron company, in the western part of the county, found Dr. Frederick Walton, company physician, at his home. Pulling his revolver Weaver shot Dr. Walton three times, a fourth shot going wild as Mrs. Weaver grabbed hold of the weapon. Dr. Walton died two hours later. Weaver surrendered to Deputy Sheriff Franklin and is in the county jail hre.

SOUTH CAROLINA HAS NO MONEY IN TREASURE

(Special Dispatch to The Journal.)

COLUMBIA, S. C., Aug. 19.—For the first time in many years the state of South Carolina has no money in the treasury to pay the running expenses of the government and thousands of dollars in claim have been neld up. Unless arrangements are made for borrowing money no state officials will draw any salaries and the state cannot pay out a dollar until taxes come in.

The state has each year borrowed money to meet running expenses and the legislature put this in the hands of a board composed of the governor, comptroller general and state treasurer. The state treasurer asked for a loan of $300,000 and the governor made arrangements with a local bank for this amount until January 1 at 5 per cent. Six notes of $50,000 each were signed by the governor and turned over to the treasurer who, with the comptroller general, signed one this morning and presented it at the bank. Because these officials would not borrow the full $300,000 and wanted it in installments of $50,000 as needed by the state, the bank declined to float the loan and called off its offer.

State Treasurer Carter called the governor's attention to the refusal of the bank to loan the money in installments of $50,000 each and said the bank denied that they had made any such agreement with the governor and asked for documentary proof. The governor replied to the treasurer that he had placed in his hands along with the notes the copy of the bank cashier's letter containing the statement that the notes would be floated as the state needed the money. "On account of your glaring misstatement I will have nothing further to do with the matter," said the governor to the treasurer.

The state treasurer claims he was not consulted by the governor before the contract for the loan was made. The governor says he has done his duty and signed the notes and that it is up to the comptroller general and state treasurer. Meanwhile the treasury is without funds and with the prospects of getting no money tieher in salaries or expenses for three months state officials and those dependent on money from the treasury are in consternation.

Restless People Make Value

The value of a piece of land is the number of footsteps passing by it in twenty-four hours. The value of a railroad is the number of people near it who cannot keep still.

THEY ARE BUSILY ENGAGED IN ENGROSSING ACTS OF GENERAL ASSEMBLY

—Staff Photo by Winn.

House Clerk John T. Boifeuillet and his eleven engrossing clerks copying bills which passed both branches of legislature. All bills passed must be ready for the governor's signature within five days after the legislature adjourns. Something like one thousands bills were introduced in house and senate, and of this number about three hundred received favorable action by both bodies. House Clerk Boifeuillet is seen sitting at the head of the long table. The engrossing clerks, beginning at the left and reading around the table, are: S. A. Cann, Savannah; Harland Moore, Atlanta; E. B. Moore, Taliaferro county; A. E. Massengale, Norwood; W. B. McCleskey, Hartwell; C. M. Brown (son of former Governor Joseph M. Brown), Marietta; (House Clerk Boifeuville, Macon); C. P. Neese, Gainesville; W. M. Redmond, Jackson; C. O. Barrett Barnesville; J. L. Westmoreland, Atlanta, and Herman Burks, Fayetteville.

Forty Perish When Ship Smashes on Alaska Rock

Passengers Bound for Juneau and Skagway Lose Lives When Steamer Sinks

(By Associated Press.)

SEATTLE, Wash., Aug 19.—Fifty-four passengers who sailed from Seattle on the steamer State of California last Wednesday night were booked for Juneau and Skagway, and presumably were on the ship when it struck a rock and sank in Gambier bay, Alaska, Sunday morning. Twenty-two passengers were taken on board at Prince Rupert, Ketchikan, Petersburg, Wrangele and other points, and these also were on the boat at the time of the disaster, making a total of seventy-six passengers. Forty-three passengers were rescued and taken to Juneau by the steamer Jefferson, leaving thirty-three, who probably have perished. Seven of the crew are dead, making the total dead forty.

These figures were given by the Pacific Steamship company. They cannot be verified by the purser, who lost all his records. It is possible that some of the fifty-four passengers booked to sail from Seattle changed their minds at the last moment.

D C. Perkins, the first wireless operator, who is among the lost, was the son of a wealthy San Francisco family. He took up the study of wireless because of the opportunities it afforded for adventure and a chance to see the world.

Those who survived escaped with only the clothes they had on when the steamer struck. Many were in their night robes.

The loss of life was caused more by wreckage than by drowning, according to Captain Thomas H. Cann, Jr., the master, who said the upper works of the ship broke up and caught many people.

It was in this way that Miss Lillian Ward, daughter of Edward C. Ward, of Seattle, assistant manager of the Pacific Coast Steamship company, lost her life. A mast falling as the upper works were carried away struck her as she stood on the deck. She was taken off in a small boat and later put aboard the Alaska Steamship company's steamer Jefferson, but died before that vessel arrived here Sunday night.

So quickly did the ship sink after she struck the rock that Captain Cann barely had time to run her toward the rock beach at Bambier bay before she hit the bottom. The wireless operators did not have a chance to summon aid, but boats from a cannery put out from shore and assisted the crew of the wrecked steamer in picking up the people floating among the wreckage.

Two gas boats were obtained from the cannery and were sent to Petersburg for aid, while the other headed toward Juneau, meeting the Jefferson, which proceeded to the scene of the wreck and picked up the survivors.

LIGHTNING BOLT HITS LEE'S HEADQUARTERS

GETTYSBURG, Aug. 19.—The cupola of the old seminary from which General Lee directed the movements of the Confederate forces during the battle of Gettysburg, yesterday was struck by lightning in a terrific storm and destroyed.

Peril in Patent Medicines

(Philadelphia North American.)

By giving patent medicines to their babies when they are ill instead of consulting a physician, mothers endanger the lives of their little ones, declared Mrs. Margaret B. Simon of the Child Welfare Association at the mothers' clinic held at the Cohocksink Neighborhood House.

Mrs. Simon told the mothers that the great proportion of alcohol and narcotic drugs in many patents and the small medical properties they contain render them not merely valueless, but an actual menace to the lives of the babies. Many drug fiends, Mrs. Simon said, could trace their downfall directly to the patent medicines which were administered to them in childhood. She declared that parents who pride themselves on being stanch temperance advocates, but persist in giving their children patent medicines, are laying the foundation of intemperance for them in after life.

C. H. KELLY SUCCEEDS JOHN E. M'CLELLAND

City Council Amends Vaudeville Costumes Ordinances, Vinson on Grady Board

Water Commissioner C. H. Kelly was elected by council Monday afternoon to fill the aldermanic vacancy of the Second ward caused by the resignation of John E. McClelland. Mr. Kelly's election was unanimous.

Alderman Kelly was a member of the aldermanic board prior to Alderman McClelland's term. He was elected the water board when Commissioner George Walker moved out of the Second ward and created the vacancy.

The vacancy on the water board caused by the resignation of Commissioner Kelly will be filled at the next meeting of council.

Councilman Ashley's resolution providing for an appropriation of $600 with which to employ an engineering expert to represent the city when the evaporation test is made at the new crematory, was adopted.

Dr. W. D. Vinson, of the Second ward, was elected to the Grady hospital board of trustees to succeed Dr. R. N. Weaver.

A proposed ordinance regulating the costume worn by girls in vaudeville was amended by the ordinance committee, but was brought up too late to be considered at Monday's meeting. The original ordinance, provided that neither short skirts nor tights be permitted, but the amendment provides that no costumes be allowed that are "immodest or indecent."

Council adopted the street committees adverse report to the petition to change the name of Murphy avenue.

SLATON URGED TO SIGN WAYWARD GIRLS BILL

Telegrams From All Parts of State Deluge Governor's Office With Petitions.

Telegrams by the hundreds are pouring in on Governor Slaton requesting him to sign the bill providing a rescue home for wayward girls of the state.

Mrs. Z. I. Fitzpatrick, president of the Federated clubs of the state, officers of the various organizations of the D. A R.'s, the U. D. C.'s, and church guilds and societies and individuals from all parts of the state have signified their interest in the bill by deluging the governor's office with telegrams.

Many of them he has not seen yet, as a large portion of Tuesday morning was occupied by a conference with the new state tax commissioner, John C. Hart.

The governor is very busy with the bills the legislature passed during its recent session, but has as yet announced no vetoes.

"I do not know," said the governor, "what action I shall take on the bill providing a home for wayward girls, as I have not yet read it carefully. I shall take the bills up as rapidly as possible, however."

When he gets to the bill providing the new city charter, he won't make much haste, though, as it is so long that it will take ten men three days to write it out for his perusal.

MAMMOTH MELON GROWN AT EMPIRE; 70 POUNDS

Seventy pounds is about as much as a good sized boy will weigh, and it is likewise the weight of a mammoth watermelon received by The Journal Tuesday afternoon from A. R. Johnson, of Empire, Ga.

The melon was raised on Mr. Johnson's farm and is called the "Johnson Excel." This crop of melons is the result of many years' work on the part of the planter who expects them to get larger and better as time passes.

Driver of Water Wagon Arrested As Blind Tiger

TIFTON, Ga., Aug. 19.—When the man on the water wagon gets to selling liquor as a blind tiger, the town that owns the water wagon is getting up against it in keeping in line with prohibition.

Last year a negro was arrested for selling whisky and delivering it in one of the city carts, but Henry Wade, the colored driver of the city sprinkling cart, went him one better. Wade was arrested Monday morning by Chief Thrasher for blind tigering and using the city sprinkling cart as the home for his tiger.

Strange, but True

Los Angeles Herald.

"Yes," sighed the June bride, "marriage makes a big difference."

Her mother-in-law laughed.

"Can one month's experience really have taught you so much wisdom! But tell me, child," she added, "what has George been doing? Is anything wrong?"

"Oh, no," said the girl; "I don't think anything is wrong!" She hesitated for a minute. "But d'you know," she continued, "whenever—whenever I sit on George's kne now his foot goes to sleep ever so much more quickly than it used to!"

"Uncomfortable Towns"

THE Traveling Man is sore on the town that's on the bum.

He may be genial on the outside, but in his mind he has unspeakable feelings for the town that has backwoodsy arrangements and lack of comforts.

His feelings are unspeakable only until he hits the trail again. Then he tells the other fellow and presently the word has passed all along the line.

That town isn't long getting itself on the traveling man's blacklist.

Is your town that kind?

If you haven't got the nerve and the spunk and the foresight to fix things up, its the greased plank for Yourville.

Our specialty is the Physical Improvement of Towns. We put in Sanitary Systems of Sewerage, Light and Water Plants, Paving, and so on.

We do the whole thing from start to finish---plan, construct, finance, operate ---everything.

We've done it for scores of towns that we'd like to tell you about. Write us. Do it today.

Start Yourville on the UP-Grade.

The J. B. McCRARY CO.

MUNICIPAL ENGINEERS

Third National Bank Building, Atlanta, Ga.

CLEVELAND

THE SCENIC WAY WITH DINING CARS

L&N

Special Reductions

---Boys' Department

WOOL SUITS

August reductions prevail throughout the department as advertised; but we wish to direct particular attention to a splendid line of wool suits that are fine for this season and for early fall school wear.

Double Breasted Suits

⅓ off

In a good variety of fancy patterns and blue serges; sizes 9 to 17. Prices formerly $6.50 to $15.00, now **$4.35 to $10.00.**

Norfolk Suits

¼ off

A large assortment of these suits in fancy patterns (some with extra Nickers to match), also blue serges; sizes 6 to 17. Prices formerly $5.00 to $15.00, now **$3.75 to $11.25.**

Geo. Muse Clothing Co.

LOCAL DRUGGISTS COME OUT WITH STRONG STATEMENTS

Say Dodson's Liver Tone is the Best Remedy for Constipation and Shirking Liver Ever Brought to This City.

Every person who has tried Dodson's Liver Tone and knows how surely and gently it starts the liver to working and relieves biliousness will bear out the representative druggist who expressed the general sentiment in this statement about Dodson's Liver Tone.

"It is a purely vegetable liquid that entirely takes the place of calomel, is harmless and pleasant to the taste that has proven itself the most satisfactiry remedy for a slow-working liver that the drug business has ever known. A large bottle sells for fifty cents and no druggist will hesitate to give the money back to any person who tries a bottle on the strength of this statement and is not satisfied with the result."

In these days of doubtful medicines and dangerous drugs, a statement like the above is a pleasant assurance that Dodson's Liver Tone is a reliable remedy for both children and grown-ups. In buying a bottle for immediate or future use it is well to make sure you are getting the genuine Dodson's Liver Tone and not some spurious imitation that has copied Dodson's claims, but do not stand back of their guarantee. You may be certain of getting the genuine if you go to your druggist and ask for it.

All Atlanta druggists.—(Advt.)

FALL FROM TRAIN FATAL TO BAILEY

Alabama Man Died in Atlanta Tuesday as Result of Fall the Same Morning

H. A. Bailey, of Bear Creek, Marion county, Ala., died Tuesday at noon at a private sanitarium from the results of injuries received in falling from a train Teusday.

Mr. Bailey was on Southern train No. 35, which arrives in Atlanta about 5 o'clock in the morning. It is supposed his destination was Buford. He aws on the train steps and in some way lost his balance and fell off. The train aws in motion at the time of the accident.

Mr. Bailey suffered a dislocation of his left shoulder, laceration of the scalp, and concussion of the brain. He was brought to Atlanta by Dr. W. J. Rowe, a physician of Buford, and every effort was made to save his life.

The body is at Patterson's chapel awaiting word from relatives in Bear Creek.

HOW THIS WOMAN FOUND HEALTH

Would not give Lydia E. Pinkham's Vegetable Compound for All Rest of Medicine in the World.

Utica, Ohio.—"I suffered everything from a female weakness after baby came. I had numb spells and was dizzy, had black spots before my eyes, my back ached and I was so weak I could hardly stand up. My face was yellow, even my fingernails were colorless and I had displacement. I took Lydia E. Pinkham's Vegetable Compound and now I am stout, well and healthy. I can do all my own work and can walk to town and back and not get tired. I would not give your Vegetable Compound for all the rest of the medicines in the world. I tried doctor's medicines and they did me no good."—Mrs. MARY EARLEWINE, R.F.D. No.3, Utica, Ohio.

Another Case.

Nebo, Ill.—"I was bothered for ten years with female troubles and the doctors did not help me. I was so weak and nervous that I could not do my work and every month I had to spend a few days in bed. I read so many letters about Lydia E. Pinkham's Vegetable Compound curing female troubles that I got a bottle of it. It did me more good than anything else I ever took and now it has cured me. I feel better than I have for years and tell everybody what the Compound has done for me. I believe I would not be living to-day but for that."—Mrs. HETTIE GREENSTREET, Nebo, Illinois.

You Need This Great Nerve Tonic

Over-Eating, Drinking, Smoking or Any Excess Causes Nervousness.

AMBITION PILLS SURELY DO CURE

Jacobs' Pharmacy is having a lively sale of Wendell's Ambition Pills these days because the people of Atlanta who have tried them know that they tone up the entire system and impart vigor and energy into run down people in a few days, and because they are guaranteed to do exactly as advertised or money back.

If you feel blue, have lost confidence in yourself, are despondent, weak and tired out, a 50 cent box of Wendell's Ambition Pills is all you need.

Finest prescription for headaches, nervous debility, poor blood, kidney and liver complaints, malaria, neuralgia, trembling and loss of appetite. They never fail ito end constipation.

Get them at Jacobs' Pharmacy for 50 cents. Mail orders filled, charges prepaid, by Wendell Pharmacal Co., Syracuse, N. Y.—(Advt.)

Astyptodyne

(Pronounced A-stipt-o-deen)

HEALING OIL

Extracted From the Long Leaf Pine

THE SAFE THING FOR

FRESH CUTS, BURNS, SORES

Take no risk by allowing a cut or sore to develop to a dangerous point. Get a bottle of Astyptodyne and apply immediately. It is antiseptic and germicidal and has the most powerful healing qualities known. Physicians and surgeons recommend it. It's a scientific discovery and is extracted from the long leaf pine of North Carolina. If you could hear the thousands of people testifying as to how Astyptodyne has cured them, you would not hesitate to use it.

Cures old ulcers, wounds, burns, bruises, sprains, rheumatism, neuralgia, coughs, colds, throat trouble and all skin diseases.

Dunn, N. C.

This is to say that I have used ASTYPTODYNE in my family for the last year and nothing is equal for an all-round family remedy. Good for all kinds of sores, skin troubles, eczema, colds, coughs, sore feet, burns, mosquito bites and all such things. It is also a fine antiseptic.

H. L. GOODWIN,
U. S. Congressman, 6th Dis. N. C.

As a reminder clip this ad, take it to your druggist, get a bottle of Astyptodyne to-day. If not satisfied he will refund your money. Price 25c., 50c. and $1.00. Send for booklet, tells all about Astyptodyne, its many uses, wonderful discovery, and many remarkable cures it has made.

Astyptodyne Chemical Co., 908 Front St., Wilmington, N. C.

HIGHER CABLES AND DRY WEATHER CAUSE ADVANCE

Market in New York Closed 15 to 24 Points Higher Than Previous Close

(By Associated Press.)

NEW YORK, Aug. 19.—Failure of early weather advices to indicate any further rain southwest caused renewed cotton buying. After opening steady at an advance of 9 to 10 points, active positions sold 14 to 16 pet higher. On realizing only slight reactions occurred. Private reports indicated dry weather; hot weather in Texas.

The market was quiet later in the morning, but held fairly steady pending detailed weather reports. Prices at midday were about 9 to 10 points net higher.

Estimated receipts today 15,000 bales.

The market was firmer after publication of the weekly weather report and prices sold 18 to 20 points net higher with most active months making new high grounds for the movement on covering and unfavorable western belt crop reports.

NEW YORK COTTON

The following were the ruling prices in the exchange today:

Tone steady; middling, 12c; quiet.

	Open.	High.	Low.	Last Sale.	Close.	Prev. Close.
January	10.99	11.15	10.98	11.11	11.13	10.90
February	....	....	....	....	11.15	10.92
March	11.08	11.24	11.07	11.24	11.22	10.98
May	11.09	11.26	11.08	11.26	11.25	11.01
August	11.70	11.71	11.60	11.64	11.70	11.55
Sept.	11.25	11.37	11.25	11.37	11.37	11.15
October	11.16	11.29	11.15	11.28	11.27	11.07
November	....	....	....	....	11.21	10.98
December	11.11	11.25	11.09	11.22	11.23	11.00

NEW ORLEANS COTTON.

NEW ORLEANS, Aug. 19.—Cotton futures opened steady at an advance of 9 to 11 points on good cables and a dry weather map. Private reports continued to tell of rains in Oklahoma and Texas, but the map did not show them. Very little shrt selling was done in the early trading, bears being more inclined to cover them to increase their lines because of the uncertainty over weather conditions in th western ern belt. At the end of the first half hour of business prices were 13 to 14 points over yesterday's close.

The market had a good undertone throughout the morning session. Buying increased toward 11 o'clock on the expectation of a bullish weekly summary of weather conditions over the cotton region. The summary was fully as unfavorable as expected in regard to the western belt, although favorable enough in regard to the cen.ral and eastern belts. After it was posted the market stood 14 to 15 points over yesterday's last quotations. Scalping longs were profit takers late in the morning, and at noon the market was 11 to 123 points up,net.

NEW ORLEANS COTTON

The following were the ruling prices in the exchange today:

Tone, steady; middling, 12c, steady.

	Open.	High.	Low.	Last Sale.	Close.	Pre. Close.
January	11.16	11.29	11.15	11.29	11.28	11.06
February	....	....	....	....	11.26	11.04
March	11.30	11.34	11.26	11.24	11.36	11.13
May	....	....	....	....	....	11.20
August	11.69	11.75	11.68	11.72	11.73	11.57
September	....	....	....	....	11.39	11.13
October	11.18	11.30	11.16	11.29	11.28	11.07
November	....	....	....	....	11.25	11.01
December	11.16	11.30	11.14	11.27	11.27	11.05

SPOTS COTTON MARKET

Atlanta, nominal, 12c.
New York, quiet, 12c.
Liverpool, steady, 6 49-100d.
Wilmington, nominal.
New Orleans, steady, 12c.
Galveston, steady, 11⅞c.
Savannah, steady, 11¾c.
Norfolk, quiet, 11⅝c.
Baltimore, nominal, 12¼c.
Philadelphia, steady, 12¼c.
Boston, steady, 12c.
Macon, steady, 11½c.
Greenville, quiet, 11⅝c.
Mobile, steady, 11⅝c.
Charlotte, steady, 11⅝c.
Charleston, nominal.
Louisville, firm, 11⅜c.
Memphis, steady, 11⅜c.
Houston, quiet, 11⅞c.
Little Rocks, quiet, 11⅝c.
Athens, steady, 11⅞c.
St. Louis, quiet, 12c.
Augusta, steady, 12c.

COTTON MARKET OPINIONS

Logan & Bryan: We favor sales on all moderate advances under existing conditions.

A. Norden & Co.: We believe that higher prices will be seen in due cours.

Hayden, Stone & Co.: While so large a crop seems assured, few are willing to attempt a bull speculation when the whole crop is soon to be for sale.

Millere & Co.: We continue our advices to sell December cotton.

COTTON SEED PRODUCTS

MEMPHIS, Aug. 19.—Cotton seed products, prime basis: Oil, 8c per pound; meal, $31.50 @32.00; linters, 2¼@3¼c.

COMPARATIVE PORT RECEIPTS

	Last Year.	Today
Galveston	24,420	12,276
New Orleans	6	439
Mobile	8	25
Savannah	15	404
Charleston	15	3
Norfolk	42	350
Boston	24	....
Total all ports	24,530	13,497

ESTIMATED COTTON RECEIPTS

New Orleans expects tomorrow 200 to 300 bales against 144 bales last year.

Galveston expects tomorrow 10,500 to 11,500 against 5,511 bales last year.

Hay Cut Green Is Bitter

Both timothy and clover, if cut quite green, even if the curing has been perfect, make hay that is bitter to the taste of animals, and they do not like to eat it as they do that which is made from well ripened grass.

It does not do them near the good either, as there is a lack of strength in the feeding quality The reason is that the great quantity of sap in the stalks sours in the process of curing the hay and becomes an acid instead of a sugar or a cassharine quality that makes the hay sweet.

Take timothy cut too green, no difference how well it is cured, and on an examination o fthe stalks they will be found black and very brittle at all the joints.

Chew the blackened joints and the taste is bitter. Indeed the whole stalks are similarly affected, and that is the reason why no kind of stock likes that kind of hay as they do that made from mature grass.

Clover cut green is of like bad quality, although it may be beautiful in appearance. Every one knows what a difference there is in the quality of a well ripened apple or peach and specimens of those fruits pulled before fully matured and allowed to ripen apart from the trees. The same principle holds good in the making of hay.

Guilty of Dishonest Advertising

(Nashville Tennessean.)

The first conviction has just been obtained in Oregon under a law which makes it a misdemeanor to insert false advertisements in the newspapers. There have been attempts in congress and in some legislatures to enact laws providing that leather shall be of hide and cloth just what it claims to be, but Oregon is, so far as we are aware, the only state where this sort of legislation has reached the statute books.

It appears that the proprietor of a dry goods store in Portland advertised "$15 all-wool dresses for $6.95." Portland has a very alert and aggressive branch of the Advertising Clubs of America, and this branch sent out a woman to ascertain if the all-wool dresses were "as advertised." She bought one, submitted it to an expert in wool fabrics, and when he reported that the "all-wool" was only 50 per cent what its claims set forth the storekeeper was arrested and prosecuted, with the result that he was fined $40.

There is a lesson in this for the advertiser as well as the purchaser. The first will learn that common honesty demands that his wares shall be exactly as he represents them; the purchaser will be taught to give his trade only to those who are known to meet this reasonable test. If the Oregon idea shall become nation-wide it will mean a larger bestowal of confidence by the one and an increase of sales by the other. The moral is obvious: Honest advertising pays.

JOURNAL Wants invariably satisfy.

INTERESTING NEWS AND GOSSIP OF THE MARKETS

Weather Reports, Crop Advices, Expert Opinions and Newspaper Comment

COTTON GOSSIP

Times-Democrat says: Showers fell in Texas and Oklahoma on Saturday, Sunday and Monday, and while general good rains are needed, the talent is now convinced that some relief has come to the drouth affected areas. This, in conjunction with the favorable crop reports received from Arkansas, Louisiana, Mississippi, Alabama, Georgia, Tennessee and the Carolinas caused the cotton market to ease off a bit. Oklahoma now seems to be in worse condition than any of the cotton growing states as a result of long continued dry weather. Texas, on the other hand, has suffered in part only and certain sections there seem to be doing very well. Texans themselves say the boll weevil has done some damage in the southwestern portion of the state, but the recent dry weather has put an end to the progress of such damage. On the west, the chronic crop killer seems to have failed in his attempts to reduce the crop promise to relatively small provisions, and for this reason the talent is now talking big crop and moderate trade prospects with a great deal of energy. In all of which demand for distant delivery and the causes thereof are playing a leading role. No general rain is in sight, but the weather bureau promises normal temperatures and showers during the next six days, from which the west may derive further relief in the near future.

New Orleans: Report here from Galveston freight agents saying freight room engaged during summer is being re-let owing to demand for shipments not being up to expectations.

Map shows part cloudy southern Arkansas, west Tennessee and Texas coast. Generally fair elsewhere. Lighter but rather general precipitation southern half of Texas, none shown by map in northern half, or Oklahoma. Indications are for parn cloudy, further showers western states, also Arkansas and Tennessee. Cooler generally northern half of the belt.—Kofler.

Forecast—Louisiana: Tonight and Wednesday light northerly winds on the coast.

Arkansas, Oklahoma and West Texas: Tonight and Wednesday fair.

East Texas: Tonight and Wednesday generally fair; light northeast winds on the coast.

Georgia, North Carolina, South Carolina and Alabama: Fair tonight and Wednesday.

Kentucky: Generally fair tonight and Wednesday.

Tennessee and Mississippi: Generally fair tonight and Wednesday.

11 a. m. bids in New York were as follows: January, 10.99c; March, 11.08c; August, 11.66c; October, 11.17c; December, 11.10c.

10 a. m. bids in New York were: January, 11.17c; March, 11.24c; August, 11.67c; October, 11.18c; December, 11.16c.

Liverpool is said to be a good buyer. Mitchell, Riordan and Cone were probably the best buyers on call. Cone is said to be buying for McFadden. There were no rains shown on the map for the western belt of any consequence, and the Dallas wire was for hot and clear weather. The feeling today is more bullish in the absence of rain in the western belt, and the bull forces are advocating higher prices.—Andy.

Weekly weather, as expected, unfavorable on western states, but says three-fifths of Texas stations reported rain, with good amounts in several of the central and southern counties.—Kofler.

Freight people report more steamer room at Galveston than there is demand for.

Greenwood, Miss.: First new bale here today from LaFlore county.

Official records show temperature average in Oklahoma 4 degrees lower to 98, and Texas average 94, with but two stations showing 100 degrees.

STOCK GOSSIP

Dow-Jones summary: Huerta sends ultimatum to United States demanding immediate recognition of the Mexican government. Wilson's Mexican mediation plan is rejected. Washington hears that Charge d'Affairs Oshaughnessy will be given his passports, effective today. Adoption of free sugar now assured. Only two Democrats expected to vote with the Republicans against the clause. Four arbitrators appointed by railroads and brotherhoods of trainmen and conductors may make final selection of additional arbitrators today. Rains give Kansas and Missouri much needed relief from drouth. More rain is predicted. American stock in London heavy, generally ⅝ to ¾ off. Twelve industrials advanced .70; twenty active rails advanced .43.

The Mexican and foreign situation may unsettle the market temporarily, but it is generally believed that the Mexican affair will be adjusted without any serious trouble. On weak spots think stocks like Union Pacific, Copper, Steel and St. Paul should be accumulated conservatively.—Potter.

GRAIN GOSSIP

Chicago Interocean says: It looks as if a good part of the export business in wheat was of the speceulative order and to fill freight engagements for carrying charge purposes. Supplies are piling up, and while prices hold well in the face of adverse conditions, the market is not acting in a way that would bring in much fresh buying, but at the same time the market has many friends. It is the belief of the trade that, while corn values are to remain high all season, there will be numerous breaks following the bulges. Traders say that any let up in the buying furore would encourage a lot of selling.

Bartlett, Frazier & Co. say: The weather map shows more rain in the northwest, temperatures being seasonable. We are inclined to look for a steady firm market today. Corn—There was some precipitation in Wyoming and north Illinois, none in the southwest. We expect a trading market and advise purchases on all dips Oats—Market is acting very steady with a good class of buying on the depressions. Provisions—The market shows a very good tone. We look for a gradually higher market.

Illinois corn and wheat bulletin shows rains: Delphi, Ind., .16; Chicago, 1.03; Decatur, .02; Streator, .02; Sycamore, .27; Duluth, Minn., light rain, 45; Glenwood, clear, 58; Bismarck, cloudy, 60; sprinkling at Springfield, Ills.

Kansas City bulletin shows: Dodge City, .04; Dresden, Kans., .05; McPherson, .24; Sedan, .30; Brunswick, Mo., .79; Harrisonville, .20; Maryville, .11; maximum temperature in Kansas 88 to 102, Missouri 98 to 103, Oklahoma 96 to 103, Oklahoma 96 to 100.

Omaha says: Burlington report, out today, gives corn damage in Beatrice territory at 75 per cent. The Lincoln territory is summarized as follows: The past week has been the ruination of the corn crop in the South Platte territory. North Platte territory corn in good condition, considering the weather, owing to opportune rains, damage running from 10 to 25 per cent.

Chicago: The total stock of contract corn in public elevators Saturday night was only 252,000 bushels, of which 37,464 bushels No. 2 mixed corn, the balance being No. 2 yellow and No. 2 white, which brings a premium over No. 2 mixed. This does not look very good for shorts in September corn.—Rycroft.

Grain belt forecast: Illinois, unsettled, probably showers tonight; Indiana, fair; Missouri, unsettled, continued warm; Michigan, Wisconsin, Iowa, Minnesota, Dakotas and Nebraska, unsettled, probably showers tonight or tomorrow, cooler; Kansas, unsettled, continued warm.

HAYWARD & CLARK COTTON LETTER

NEW ORLEANS, La., Aug. 19.—The map shows a rather general rainfall over the southern half of Texas during the past twenty-four hours, but generally light, except at Beeville and Luling. None in the northern half or in Oklahoma. Part cloudy in southern Arkansas, west Tennessee and the Texas coast. Generally fair elsewhere; no rain. Indications are for part cloudy, with probably some scattered showers in the western states. Cooler in the northern half of the belt. Generally fair weather, with moderate temperatures, over the eastern half of the belt is favorable, as an excess of rain was feared.

Liverpool came in stronger than expected and quotes spots 4 higher; sales 8,000. Cables report Russia and the continent buying. Political news is less favorable. London says that a third war in the Balkans seems near, as Turkey is apparently making preparations to move against Bulgaria. Galveston freight people report an excess of steamer room over the demand, and room engaged during the summer being relet, offered or to let, as the demand is not up to anticipations. This is confirmed in a way by the Galveston and Houston receipts being lighter than last year, particularly today, although picking and ginning are known to be in active operation over a large part of Texas. Our market opened about 10 points higher and ruled quiet but steady at the advance, waiting for the weekly weather report, which, it is expected, will be unfavorable on the estern states. Unfavorable reports on north Texas and Oklahoma oing to the insufficient rainfall are also expected in the next few days from parties who are now traveling in that section to inspect the crop, and the opinion has generally settled to the anticipation of a bullish September bureau, showing 4 to 6 points decline in conditions.

A Tribute to the Cow

(John Burroughs.)

There is virtue in the cow; she is full of goodness; a wholesome odor exhales from her; the whole landscape looks out of her soft eyes; the quality and the aroma of miles of meadow and pasture lands are in her presence and products. I had rather have the care of cattle than be the keeper of the great seal of the nation. Where the cow is there is Arcadia; so far as her influence prevails there is contentment, humility and sweet, homely life.

Atlanta Markets

ATLANTA, Ga., Aug. 18.—Cotton by wagon, nominal, 12c.

DRESSED TURKEYS

Hens, 16@17c; fries, 22@23c; roosters, 18@20c; turkeys, 18@22c; geese, 10@12½c; ducks, 18@20c.

LIVE POULTRY

Hens, fancy, 40@45c each; fries, 18@19c lb.; roosters, 25@35c; ducks, 30@35c; turkeys, 17@18c; geese, 40@50c.

FISH

Pompano, per pound, 16c; Spanish mackerel, per pound, 12c; trout, drawn, per pound, 10c; bluefish, drawn, per pound, 6c; headless red snapper, per pound, 9c; mullet, barrel of 200 pounds net, $8.00; small snooks per pound 10c.

CRACKERS

Crackers—XX Florida sodas, 6½c; Schlesinger's Climax sodas, 6½c; Schlesinger's sodas, 7½c; lemon creams, 7½c; pearl oysters, 7c; ginger snaps, 6½c; cornhills, 8¼c; penny cakes, 8¼c; animals, 10c; jumbles, 10c; fig bars, 13c; cartwheels, 9c; raisin cookies, 9c; Schlesinger's flakes, 19c; crackers in 5c cartons, 50c dozen; crackers in 10c cartons, $1.00.

FRUIT AND PRODUCE

Lemons, fancy, $5.50@6.00; choice, $5.00@5.50; bananas, pound, 2½@3c; tomatoes, basket crates, $1.00@1.25; eggplant, per crate, $1.00@1.25; pineapples, per crate, $2.52@2.50; canteloupes, $1.50@2.00; sweet potatoes, new, yellow yams, per bushel, $1.00; Florida oranges, none; California oranges, $5.50@6.00; butter, Blue Valley creamery, 33c; cooking butter steady, 15@17½c; eggs, Blue Valley, fresh selected, 22c per dozen; country eggs, 20@21c; peaches, $2.00@2.50 per crate; Florida cabbage, 2½@3c per pound; Spanish onions, $1.50@1.75 per crate; lettuce, $1.75@2.00 per crate; pepper, $1.00@1.50.

CANDIES

Stock candy: Block's 6¼c; Schlesinger's No. 1 stick, in barrels, 6½c; Schlesinger's Whims, per dozen, $2.00; Schlesinger's mixed, in pails, 6¼c; 30-pound pails chocolate drops (Block's), 8½c; Colonial chocolates and bonbons, 1 pound packages, $1.75; crackerjack, 100 5c packages, $3.50;; cracker-jack, 50 5c packages, $1.75; Angelus marshmallows, 50 10c packages, $3.25; Angelus chocolate coated marshmallows, 50 10c packages, $3.25.

Brower's pure sugar loaf, 8c; Browner's pure sugar honeycomb, 13c; Brower's Sunshine cream 7c; Brower's Sunshine mixed, 6½c.

CEREALS

Purity oats, 36s, round, $2.90; do. 18c, $1.45; Purity oats, 36s, square, $2.80; do. 18s, $1.40; Quaker white or yellow corn meal, 24s, $1.85; Postum cereal, large, $2.25; Postum cereal, small, $2.70; Postum cereal, assorted, $2.50; Instant Postum, large, $4.50; Instant Postum, small, $5.40; Instant Postum, assorted, $5.00; Post Toasties, popular size, $2.80; family size, $2.80; hotel size, $1.25; Grapenuts, $2.70; hotel size, $1.25; Krinkle corn flakes, 36s, popular size, $1.75; famil uysize, $1.75; Post tavern special, 36s, 10c size, $2.80; 24s, 15c size, $2.80.

MEAT, LARD AND HAMS

Dry salt ribs, 35 to 50 pounds, 13⅜c; dry salt rib bellies, 25 to 30 pounds, 14⅝c; Premium lard, 13½c; Silver Leaf lard, 12¾c; Jewel lard, 11⅛c; Swift Premium hams, 20c; Swift Premium skinned hams, 21½c.

Cornfield hams, 10 to 12 average, 20c; Cornfield hams, 12 to 14 average, 20c; Cornfield skinned hams, 16 to 18 average, 21c; Cornfield Picnic hams, 6 to 8 average, 14c; Cornfield breakfast bacon, 26c; Grocers' style bacon (wide and narrow), 20c; Cornfield fresh pork sausage, fresh or bulk, in 25-lb. buckets, 12½c; Cornfield Frankfurfs, 10-lb. boxes, 12c; Cornfield Bologna sausage, 25-lb. boxes, 10c; Cornfield luncheon ham, 25-lb. boxes, 13½c; Cornfield smoked link sausage, 25-lb. boxes, 10c; Cornfield smoked link sausage, in pickle, in 50-lb. cans, $5.25; Cornfield Frankfurts, in pe pickle, 15-lb. kits, $1.75; Cornfield pure lard, tierce basis, 12¾c; country style pure lard, tins only, 12½c; compound lard, tierce basis, 11¼c.

GROCERIES

Salt, 100-pound bags, 53c; ice cream, 85c; XXXX Lake herring, 6-lb. pails, 40c; 60 lbs., half barrel, $2.75; 100 lbs., half barrel, $3.75; Tiger lump starch, 50-pound boxes, $3.50; Tiger gloss starch, 40 1-lb. packages, $1.25; Royal Gloss starch, 3¾c; best gloss starch, 9½c; Kinford's Oswego corn starch, 6c; pickles, $3.50.

Cheese—Blue Valley full cream daisies, $3.50.

Sugar—Standard granulated, $4.75; coffee, green, bulk, 16¼@18½c; roasted, bulk, Rio, Blue Rodge, 17½c; Stonewall, 25c; AAAA, 18½c; Uno, 27½c; rice, Japan, 4⅞c; domestic, 5¾@5½c; axle grease, $1.75; navy beans, $2.90 bushel; red kidney beans, $2.00 per bushel; Alaga syrup, 10 pounds, 6 to case, $3.25; 1½ pounds, 48 to case, $4.00; B. & M. fish flake, small case, per dozen, 90c; large, $1.35; ¼ oil, Continental sardines, 10 cans to case, key, $3.25; key, ¾ mustard Continental sardines, 48 cans to case, $2.75; key ¼ oil cartons Homerun, $3.50.

FLOUR, GRAIN, HAY AND FEED

Flour, sacked, per barrel: Victory (finest patent, $6.25; Quality (finest patent), $6.25; Gloria (self rising, $5.65; Results (self rising), $5.40; Puritan (highest patent), $5.50; Paragon (highest patent), $5.50; Home Queen (highest patent), $5.50; White Cloud (highest patent), $4.90; White Lily (high patent), $4.90; White Daisy (high patent), $4.90; Ocean Spray (patent), $4.75; Southern Stag (patent), $4.75; Sun Rise (patent), $4.75; Sun Beam (patent), $1.75; King Cotton (half patent), $4.65.

Meal, sacked, per bushel. Plain, 144-lb. sacks, 85c; plain, 96lb. sacks, 86c; plain 48-lb. sacks, 88c; plain, 24-lb. sacks, 96c.

Grain, sacked, per bushel: Cracked corn, 90c; corn, choice red cob, 95c; corn, bone dry No. 2 white, 94c; corn, choice yellow, 92c; oats fancy white clipped, 59c; oats, No. 2 white clipped, 58c; oats, fancy white, 57c; oats, red clipped, 40-lb. test, 58c oats, red, 144-lb. sacks, 55c; oats, mixed, 54c.

Hay, etc.: Timothy, choice large bales, $1.25; large fancy light clover mixed, $1.20; Timothy No. 1 small bales, $1.20, Timothy hay standard, $1.10; Timothy No. 2 small bales, $1.05; alfalfa hay, standard, $1.05; Bermuda hay, 90c; straw, 65c; cotton seed meal (Harper), $1.50; cotton seed hulls, sacked, $17.50.

Chicken feed, per cwt.: Purina pigeon feed, $2.25; Purina chowder, bales, dozen packages, $2.25; Purina Chowder, 100-lb. sacks, $2.05; Purina Baby Chick Feed, $2.05; Purina Scratch, bales, $2.10; Purina Scratch, 100-lb. sacks, $1.90; Victory Baby Chick Feed, $2.00; Victory Scratch, 50-lb. sacks, $1.90; oyster shell, 100-lb. sacks, 80c; chicken wheat, 2-bushel sacks, per bushel, $1.25; beef scraps, 100-lb. sacks, $3.25; beef scraps, 50-lb. sacks, $2.50; charcoal, 50-lb. sacks, per cwt. $2.00.

Ground Feed, per cwt.: Arab Horse Feed, $1.75; Purina Feed, 275-lb. sacks, $1.70; Purina Molasses Feed, $1.05; Victory Horse Feed, $1.00; A. B. C. Feed, $1.50; Milk Dairy Feed, $1.05; Sucrene Dairy Feed, $1.50; alfaifa meal, 100-lb. sacks, $1.40; beet pulp, 100-lb. sacks, $1.60.

Shorts, bran, mill feed: Shorts, white, 100-lb. sacks, $1.75; shorts, fancy, 75-lb. sacks, $1.75; shorts, 100-lb. sacks, $1.55; Georgia Feed, 75-lb. sacks, $1.55; germ meal, Homco, 75-lb. cotton sacks, $1.55; Homcoline, $1.55; bran, 100-lb. sacks, $1.30; bran, 75-lb. sacks, $1.30; bran and shorts, mixed, 75-lb. sacks, $1.40.

Salt—Salt brick, per case, (Med.) $4.85; salt brick, per case (plain), $2.25; salt, Red Rock, per cwt., $1.00; salt, White Rock, per cwt., 90c; salt, 100-lb. sacks, 53c; salt, 50-lb. sacks, 30c; salt, 25-lb. sacks, 18c, salt, Ozone, per case, 30 packages, 90c; salt, Genocryst, case, 25 packages, 75c.

LOCAL STOCKS AND BONDS.

	Bid.	Asked.
A. & W. P. R. R.	150	153
American National Bank	218	220
Atlanta National Bank	306	325
Atlanta Ice & Coal Corp	90	92
Atlanta Ice & Coal Corp. pf.	85	86
Atlanta Brewing & Ice Co.	165	185
Atlanta Trust Company	107	110
Central Bank & Trust Corp.	139	140
Augusta & Savannah Railway	105	108
Decatur Street Bank	100	106
Exposition Cotton Mills	160	165
Fourth National Bank	270	275
Fulton National Bank	128	130
Ga. Ry. & Elec. Co. stamped	115	117
Ga. Ry. & Power Co. 1st pf	76	78
Ga. Ry. & Power Co. 2d pf.	30	33
Ga. Ry. & Power Co. com	16	18
Empire Cotton Oil Co. com	45	47
Empire Cotton Oil Co. pf.	96	97
Lowry National Bank	246	248
Trust Co. of Georgia	249	251
Realty Trust Company	93	97
Sou. Ice Co. (Nashville), com.	45	47
Sou. Ice Co. (Nashville), pf.	80	82
Third National Bank	240	242
Southwestern of Georgia	108	110

BONDS.

	Bid.	Asked.
Atlanta 4½, 1922	....	100
Atl. Ice & Coal Corp. 6s, 1916	98½	95
A. B. & A. 1st 5s	69	62
Ga. Ry. & E. Co. 1st pf. 5s	99	103
Atlanta Consolidated Co. 5s	104	108
Ga. Ry. & E. Co. consol 5s	102	105½
Southern Bell 5s	91	92

NEW YORK COTTON LETTER

NEW YORK, Aug. 19.—The detailed weather for Texas and the weekly weather report, which was construed as bullish, brought out buying, and a few points rally followed. Those who are advocating the bull side are advising friends to buy at the present level and are predicting higher prices. Liverpool was among the leading buyers in this market today, and there are very few offerings. The bearish element are awaiting further developments in the western belt, and as soon as there are signs of good rains it is very likely there will be some good selling.—Anderson.

NEW YOR KCOFFEE MARKET

	Oening.	Close.
January	9.05@9.10	9.14@9.16
February	9.10@9.20	9.22@9.25
March	9.24@9.25	9.30@9.31
April	9.25@9.30	9.34@9.36
May	9.35@9.36	9.39@9.40
June	9.38@9.39	9.42@9.45
July	9.44@9.4[illegible]	9.45@9.48
August	....	8.72@8.77
September	8.75@8.80	8.7[illegible]@8.7[illegible]
October	8.8[illegible]@8.[illegible]	8.86@8.88
November	....	8.96@8.[illegible]
December	9.02@9.04	9.06@9.08

Tone steady; sales 113,750.

NEW YORK STOCK MARKET WAS QUIET AND LOWER

Union Pacific, Reading, Steel, Canadian Pacific, Copper and Smelters Heavy

(By Associated Press.)

NEW YORK, Aug. 19.—Reports of a crisis in the relations between this country and Mexico caused heavy selling of stocks at the opening today and prices declined rapidly. American Smelting, which has heavy interests in Mexico, opened 2¼ lower. The first transaction in Steel was a block of 5,000 shares at 63 to 62⅞ compared with yesterday's close of 64. Canadian Pacific declined 2½. Losses of a point were recorded in Union Pacific, Reading, Northern Pacific, Lehigh Valley, Chesapeake and Ohio, Mexican Petroleum, Can and Utah Copper.

Isolated selling persisted but the general market showed some disposition to await further developments in the Mexican situation. Slight recoveries occurred as a rule but these failed to relieve the underlying feeling of pessimism.

Crop news, the principal market factor recently, was relegated to second place today and the Mexican situation furnished the chief speculative material. Early reports of the Mexican ultimatum were succeeded by more reassuring advices and the market grew quieter after the first downward rush. No substantial recovery was effected, however, and before noon prices drifted to a still lower level, although pressure was not great.

Shares of railroad and industrial corporations with large ituerests in Mexic obore the brunt of the selling and their weakness made short sales elsewhere profitable.

Smelting broke 3 points, Amalgamated and Union Pacific 2 and the list generally from 1 to 1½. Copper stocks were especially affected by the possibility of the shutting off of supplies by the suspension of mining in Mexico.

Bonds rregular.

Trading came to a stand still when prices began to mend. Smelting and Union Pacific recovered a point but other leaders had improved only half as much when the demand ceased. Cessation of foreign selling had considerable to do with the rally. Shorts bought sparingly.

Better weather news, reflected in lower prices for wheat and corn failed to ruffle the stock market, which continued in a state of inanition. Buying seemed to have wholly disappeared, but bears were just as cautious in putting out stock, causing a virtual deadlock.

Nervousness among shorts created a better inquiry for stocks and prices improved slightly. Losses in Reading and Steel were reduced to small fractions and some other favorites also made up about half of the day's decline.

Closed steady.

NEW YORK, Aug. 19.—The following were the open, high, low last sale and previous close quotations on the stock exchange today:

	Open.	High.	Low.	Last Sale.	Close.
Amal. Copper	74	74⅛	73	73½	74⅜
Am. Agricultural.	....	....	....	....	44½
Am. Beet Sugar.	26	26	25½	25½	26¼
Am. Can Co	33¼	33½	32¾	33½	34
Am. Can Co. pf.	....	....	....	....	93½
Am. Car Fdy.	45	45½	45	45½	46⅞
Am. Cotton Oil	43½	43½	43½	43½	43½
Am. Ice Scts	22	22	22	22	22
Am. Linseed	....	....	....	....	9¼
Am. Locomotive.	....	....	....	....	32¾
Am. Smelting	66	66¾	65½	66⅛	68
Am. Smelt. pf.	....	....	....	....	100½
Am. Sugar Rfy.	....	....	....	....	109
Am. Tel. & Tel.	....	....	....	....	129⅜
Am. Tobacco	....	....	....	....	228
Anaconda	36⅝	36⅝	36¼	36¼	36⅞
Atchison	95⅛	96	95⅞	96	96
Atchison pref	....	....	....	....	96¼
Atl. Coast Line	....	....	....	....	120½
Balt. & Ohio	96½	96½	96¼	96½	96⅜
Beth. Steel	34½	34½	34½	34½	34⅝
Brook. R. Trans.	88¾	89	88⅝	89	89
Cal. Petroleum	20¼	21¼	20¼	21¼	21½
Can. Pacific	217½	218½	217½	218¼	219⅜
Central Leather	23	23	23	23	23¼
Chesa. & Ohio	57	57	56¾	56⅞	57½
Colo. Fuel & Iron	....	....	....	....	31
Consolidated Gas	130	130	130	130	131
Corn Products	10⅞	10⅞	10¾	10¾	11
Dela. & Hudson	....	....	....	....	157
Den. & R. G.	....	....	....	....	21
D. R. G., pf.	....	....	....	....	33
Dist. Securities	....	....	....	....	14
Erie	28⅞	28⅞	28½	28⅞	29¼
Erie, 1st	....	....	....	....	47⅜
Erie, 2nd	....	....	....	....	37¼
General Electric	144	144	143⅞	143⅞	143⅞
G. Northrn Ore	....	....	....	....	35⅜
G. Northern, pf.	126⅜	127¼	126½	127¼	127
Great Western	....	....	....	....	13½
Interboro	15¾	15⅝	15⅝	15⅝	15⅞
Interboro, pf.	60½	60½	60	60½	61
Illinois Central	108⅝	108¾	108⅝	108¾	107
Inter. Harvester	....	....	....	....	106¼
Inter. Paper	....	....	....	....	9⅜
K. C. Southern	26	26	26	26	26½
Kansas & Texas	23⅜	23⅜	23⅜	23⅜	23½
Laclede Gas	....	....	....	....	94
Lehig Valley	152	152⅜	152	152⅜	152½
L. & N.	....	....	....	....	134½
Mex. Petroleum	58¼	58¼	57¾	57⅞	59¼
Missouri Pacific	31⅛	31⅛	31	31⅛	31½
National Biscuit	....	....	....	....	123½
National Lead	....	....	....	....	49
N. Y. Central	98½	98½	98½	98½	98½
North Amer.	....	....	....	....	72½
Norfolk & West.	106½	106½	106½	106½	106½
Northern Pacific	1116	111⅝	111½	111⅝	111½
Ontario & West.	....	....	....	....	29⅜
Pacific Mail	....	....	....	....	21½
Pennsylvania	112⅞	113	112⅞	113	113
People's Gas Co.	....	....	....	....	113⅜
Phila. & Read.	159⅝	160½	159⅝	160¼	160⅞
Pittsburg Coal	....	....	....	....	20½
Pressed Steel Car	....	....	....	....	154
Pull. Pal. Car	....	....	....	....	154
Rep. I. & Steel	....	....	....	....	24
Rep. I. & S., pd.	....	....	....	....	87¾
Rock Island	17⅜	17½	17¼	17½	18⅛
Rock Island, pd.	28¼	28¼	27¾	27¾	28¼
Sloss-Sheffield	....	....	....	....	29
Southern Pacific	91¾	91⅞	91½	91½	91¾
Southern Railway	25	25	24¾	24¾	25½
Sou. Ry., pf.	....	....	....	....	78½
St. Paul	106¾	107	106	107	107
Tenn. Copper	31⅛	31⅛	30⅞	30⅞	31⅜
Texas Pacific	16	16⅛	16	16⅛	16
Union Pacific	153½	153½	152¼	153⅜	154⅛
Union Pacific, pf.	....	....	....	....	83¼
U. S. Rubber	61	61	61	61	61
U. S. Realty	....	....	....	....	67½
U. S. Steel	63	63⅜	62¼	63¼	63⅞
U. S. Steel, pf.	108	109	107½	107¾	108⅛
Utah Copper	50½	51	50½	50⅞	51½
Va.-Car. Cm. Co.	24½	24½,	24½	24½	24½
Wabash	4	4	4	4	4¾
Wabash, pf.	12⅞	12⅞	12¾	12¾	13¼
West. Maryland	....	....	....	....	41
Western Union	67	67	67	67	67
W. & L. Erie	....	....	....	....	5½
W'house Elec. Co.	73¾	73¾	71	72¾	73¼

FINANCIAL BUREAU ON STOCKS

NEW YORK, Aug. 19.—Financial bureau says: Foreign news indicates that the situation between Turkey and Bulgaria is critical. Fears are entertained that an advance upon the whole of Bulgaria is about to begin. On this news the London market is disposed to realize on stocks. Huerta demands the immediate recognition of his government by the United States. Envoys Lind and Hale may be expelled from Mexico. Information channels continue to be conservatively friendly on the stock market, according to the outgivings from various well-informed sources, We would look for fair buying opportunities, with the intention to accept moderate profits.

LONDON STOCKS

(By Associated Press.)

LONDON, Aug. 19.—The Mexican situation, Balkan trouble and labor unrest contributed to the general weakness on the stock exchange today. The closing was about the lowest point of the day.

American securities opened irregular. Reports of the rejection of President Wilson's mediation plans caused realizing sales which depressed prices, Canadian Pacific leading the decline. Southern Pacific was steady and higher until the afternoon when the selling pressure was renewed and prices again eased off and closed weak.

MONEY AND BONDS.

NEW YORK, Aug. 19.—Money on call steady 2@2¼; ruling rate 2¼; closing 2@2⅛.

Time loans steady; 60 days 3½@4; 90 days 4¾; six months 5½@5¾.

Prime mercantile paper 6@6½ per cent.

Sterling exchange steady, $4.83.10 for 60 day bills, $4.86.35 for demand.

Commercial bills, $4.82¾.

Bar silver, 59⅛c.

Mexican dollars, 47c.

Government bonds easy, railroad bonds irregular.

COTTON OIL MARKET.

	Open.	Close.
Spots	....	8.90 bid
August	8.92@8.99	8.94@9.50
September	8.90@8.99	8.91@8.93
October	8.14@8.15	8.09@8.10
November	6.99@7.00	6.97@6.99
December	6.80@6.82	6.78@6.81
January	6.80@6.82	6.77@6.79
February	6.78@6.85	6.74@6.79
March	6.80@6.82	6.80@6.82

Tone steady; sales 17,100.

Atlanta Live Stock

(By W. H. White, Jr., of the White Provision Company.)

Good to choice steers, 1,000 to 1,200, $5.50 to $6.50.

Good steers, 800 to 1,000, $5.25 to $6.00.

Medium to good steers, 700 to 850, $5.00 to $5.50.

Good to choice beef cows, 800 to 900, $4.50 to $5.50.

Medium to good cows, 700 to 800, $4.00 to $4.50.

Good to choice heifers, 750 to 850, $4.75 to $5.25.

Medium to good heifers, 650 to 750, $4.00 to $4.50.

The above represents ruling prices of good quality of beef cattle. Inferior grades and dairy types selling lower.

Medium to common steers, if fat, 800 to 90, $4.00 to $4.75.

Medium to common cows, if at, 700 to 800, $3.50 to $4.25.

Mixed common, 600 to 800, $3.00 to $3.75.

Good butcher pigs, 100 to 140 $8.00 to $8.25.

Prime hogs, 160 to 200, $8.50 to $8.85.

Good butcher hogs, 140 to 160, $8.30 to $8.50.

Good butcher pigs, 100 to 140, $8.00 to $8.25.

Light pigs, 80 to 100, $7.50 to $8.00.

Heavy rough and mixed hogs, $7.00 to $8.00.

Above quotations apply to cornfed hogs; mast and peanut fattened 1c to 1½c under.

Cattle receipts light, market active and strong. Yards selling clean from day to day for the past week, which in view of the extreme warm weather has been a big advantage to the dealers as well as the shippers. The commission men look for increased receipts and have advice of several loads of mixed cattle ready to come. Tennessee continues to supply the bulk of the better grades.

Sheep and lambs in moderate supply, market unchanged.

Hog receipts normal, market lower and even.

LIVE STOCK BY WIRE

(By Associated Press.)

CHICAGO, Aug. 19.—Hogs—Receipts 12,000 head; market strong; bulk of sales, $7.60@8.35; light, $8.35@9.00; mixed, $7.55@7.95; heavy, $7.35@8.60; rough, $7.35@7.55; pigs, $4.25@8.00.

Cattle—Receipts 4,500; slow; beeves, $7.00@9.00; Texas steers, $6.75@7.70; western, $6.20 @7.50; stockers and feeders, $5.45@7.90; cows and heifers, $3.60@8.30; calves, $8.00@11.00.

Sheep—Receipts 28,000 head; market weak; native, $3.70@4.75; yearlings, $4.85@5.75. Lambs, native, $5.25@7.50.

KANSAS CITY, Aug. 19.—Hogs: Receipts 7,500; higher; bulk, $8.10@8.50; heavy, $8.00@8.50; light, $8.10@8.65; pigs, $5.75@6.75.

Cattle—Receipts 20,000, including 1,500 southerns; steady; prime fed steers, $8.40@8.85; dressed beef steers, $7.50@8.35; southern steers, $4.80@6.50; cows, $3.50@6.50; heifers, $4.50 @8.60.

Sheep—Receipts 7,000; steady; lambs, $5.75@7.50; yearlings, $4.50@5.50; wethers, $4.25@5.00; ewes, $3.50@4.25.

ST. LOUIS, Aug. 19.—Cattle: Receipts 3,200, including 500 Texans; steady; native beef steers, $5.50@9.00; cows and heifers, $4.25 @6.50; calves in carload lots, $5.00@6.00.

Hogs—Receipts 6,500; steady; pigs and lights, $5.50@8.00; good heavy, $8.40@8.60.

Sheep—Receipts 2,700; steady; native muttons, $3.25@4.00; lambs, $5.50@7.25.

LOUISVILLE, Ky., Aug. 19.—Cattle: Receipts 150; steady, $2.50 to $8.00.

Hogs—Receipts 550; 10c higher; $4.50 to $8.55.

Sheep—Receipts 750; lambs 6½c down; sheep 3½c down.

NAVAL STORES

(Special Dispatch to The Journal.)

SAVANNAH, Ga., Aug. 19.—Spirits firm, 37@37½c, sales 360. Rosin firm, water white $6.25, window glass $6.00, N $5.10, M $4.35, K $4.20, I $4.00@4.05, H $3.95@4.00, G $3.90 @3.95, F $3.90@3.95, E $3.90@3.95, D $3.80@3.85, B $3.70@3.75, sales none. Receipts, spirits 1,016, rosin 2,279.

NEW YORK STOCK LETTER.

NEW YORK, Aug. 19.—We are still of the opinion that stock will sell higher before there is any decline of consequence, and feel that the standard issues should be conservatively accumulated.—Potter.

LIVERPOOL GRAIN MARKET

Wheat opened unchanged.
Corn opened unchanged.
Wheat at 1:30 was ⅛c off.
Corn was unchanged to ¼c off.
Wheat closed ¼c up.
Corn closed unchanged to ¼c off.

WEEKLY WEATHER REPORT

WASHINGTON, D. C., Aug. 19.—There were small areas with more than two inches of rainfall in some of the central and eastern cotton-growing states. The greatest weekly precipitation, 4.43 inches, occurred at New Orleans, and there was 4.20 inches at Rome, Ga. Mean temperatures were above normal, except that there was deficiency in the central and eastern portions of North Carolina, northastern South Carolina, southern Georgia, the central portion of northern Florida, the greater portion of Louisiana and the extreme southeastern portion of eastern Texas.

The greatest excess in temperatures was 7 to 9 degrees in Oklahoma and northwestern Arkansas. The deficiencies in temperatures were slight. Weekly mean temperatures ranged from 72 to 82 over the eastern, from 80 to 84 over the central, and from 82 to 86 over the western portion of the cotton region. The lowest mean temperature, 72 degrees, occurred at Asheville, N. C., and the highest, 86, occurred in Oklahoma, northwestern Arkansas and northern and western Texas. The precipitation was light over the greater part of the cotton region and there were considerable areas in the western portion and small areas in other portions where there was no rain during the week.

THE WEATHER

Forecast till 7 p. m. Wednesday.

Atlanta and vicinity: Fair tonight and Wednesday.

Georgia and Alabama: Generally fair tonight and Wednesday.

WEATHER CONDITIONS.

The atmospheric pressure is quite high over the upper lakes, with 30.4 inches at Sault Ste. Marie, Mich. Along the southern boundary of the high showers fell at numerous places from Atlantic City west to North Platte, Neb., and northward over the upper Mississippi. The largest amount was 1.2 inches at Chicago.

A few local showers also fell in south-central Texas and in extreme southern Florida.

Generally fair weather, with moderate temperatures, prevails in the cotton belt, as well as over most of the Rocky mountain and plateau regions.

Temperatures are lowest in the extreme northwestern portion of the United States, whre they were under 50 degrees at 7 a. m. at several stations.

Conditions are favorable for fair weather at Atlanta and vicinity tonight and Wednesday.

C. F. von HERRMANN, Section Director.

COTTON REGION BULLETIN.

ATLANTA, Ga.—For the 24 hours ending at 8 a .m., 75th meridian time, Aug. 19, 1913.

Stations of ATLANTA, Ga. District.	Temperature. Highest.*	Lowest.!	Inches—100ths Precipitation.
Atlanta, clear	90	73	.00
xChattanooga, Tenn., clear	94	71	.00
Columbus, clear	95	67	.00
Gainesville, clear	87	61	.00
Greenville, S. C., clear	90	64	.00
Griffin, clear	91	67	.00
xMacon, clear	90	66	.00
Monticello, clear	93	66	.00
Newnan, clear	90	65	.00
Rome, clear	92	69	.00
Spartanburg, S. C., clear	91	65	.00
Tallapoosa, clear	87	65	.00
Toccoa, clear	86	65	.00
West Point, clear	91	65	.00

TEXAS RAINFALL.

San Antonio, 10; Galveston, .08; Houston, .01; Taylor, .28; Beeville, .82; Brownood, .10; Cuero, .04; Kerrville, .04; Luling, 1.64; Pierce, .06; Austin, .30; Columbus, .06. Missing: Hondo, Llano, Longlake, Marble Falls, Quanah, San Marcos, Valley Junction.

CENTRAL STATION.	Number of Stations in District.	District Average Temp. Highest.*	Lowest.!	Precipitation: No. stations reporting 0.10 inch or more.	Av. stations reporting 0.10 inch or more
Wilmington	10	88	66	0	.00
Charleston	5	90	60	0	.00
Augusta	11	92	66	0	.00
Savannah	18	90	88	0	.00
Atlanta	14	90	66	0	.00
Montgomery	14	92	68	1	.70
Mobile	12	96	68	0	.00
Memphis	15	94	72	0	.00
Vicksburg	14	94	68	0	.00
New Orleans	16	90	68	0	.00
Little Rock	18	96	68	0	.00
Houston	50	94	72	6	.50
Oklahoma	21	89	70	0	.00

xMinimum temperatures are for 12-hour period ending at 8 a. m. this date. xxReceived late: not included in averages.

NOTE.—The average highest and lowest temperatures are made up at each center from the actual number of reports received, and the average precipitation from the number of stations reporting 0.10 inch or more. The "state of weather" is that prevailing at time of observation.

*Highest yesterday. !Lowest for 24 hours ending 8 a. m. 75th meridian time.

REMARKS.

Light scattered showers are reported only from Mobile and Houston districts. Minimum average temperatures are somewhat lower throughout the belt.

C. F. von HERRMANN, Section Director, Weather Bureau.

WHEAT IN CHICAGO WAS HEAVY IN THE AFTERNOON

Wheat Closed 1-2 to 3-4c Down—Corn, Oats and Pork Off—Lard, Sides Steady

(By Associated Press.)

CHICAGO, Aug. 19.—Corn continued the center of speculative interest and was nervous and irregular. Opened ¼ off to ⅛ higher, with December unchanged to ⅛ lower at 69½c to 69⅝c. Heavy local selling sent December down to 69¼c, easy cables being a depressing influence.

Corn declined following unloading by leading houses. Closed weak, December at 68¾@68⅞c, a net loss of ¾@⅞c.

Wheat easy, bears being encouraged by reports of an increase of 4,216,000 bushels in the European visible supply. Opened ⅛c to ¼c lower, with December ⅛c to ⅛@¼c off at 90⅞@90¾c. The market seemed inclined to steady at that range.

Wheat eased off on reports showing an increase for the week of 7,000,000 bushels in the world's visible supply. Closed easy, December at 90¼c, a net loss of ⅝.

Oats weakened on liberal offers. December started a shade to ⅛@¼c up at 45⅞c to 46c, and eased off to 45½c.

Investment buying helped provisions, first prices being unchanged to 10c higher. January opened: Pork, $19.55; lard, $10.87½ to $10.90; ribs, $10.22½ to $10.30.

CHICAGO QUOTATIONS

The following were the ruling prices on the exchange today.

	Open.	High.	Low.	Close	Prev. Close.
WHEAT—					
September	87⅛	87⅝	86⅝	86¾	87
Dec.	90⅝@90¾	90¾	89⅞	90¼	90⅞
May	95½@95⅝	95¾	95⅜	95	95¾
CORN—					
Sept.	75½@75⅝	75⅞	73⅞	74⅞	75½
Dec.	69⅝@69½	69⅝	68¼	68⅝	69⅝
May	70⅝@70⅝	70¾	69½	70	70⅝
OATS—					
September	43⅝	43⅝	42¼	42¾	43¼
Dec.	46 @45⅞	46	44⅞	45¼	45¾
May	48¾	48¾	47¾	48¼	48¾
PORK—					
September	21.10	21.10	20.90	20.90	21.00
January	19.55	19.55	19.35	19.45	19.45
LARD—					
September	11.37	11.37	11.25	11.25	11.27
October	11.30	11.35	11.25	11.35	11.35
January	10.90	10.95	10.90	10.90	10.82
SIDES—					
September	11.62	11.67	11.32	11.40	11.42
October	11.35	11.35	11.20	11.30	11.25
January	11.27	11.30	11.20	11.30	10.22

RECEIPTS IN CHICAGO

	Today.	Estimated Tomorrow.
Wheat	346 cars;	502 cars
Corn	89 cars;	60 cars
Oats	266 cars;	256 cars
Hogs	12,000 head;	29,000 head

ST. LOUIS CASH QUOTATIONS

The following were the cash quotations on grain and the previous close:

	Open.	Prev. Close.
WHEAT—		
No. 2 red	90 @92	88 @90¾
No. 2 hard	87 @92	86¼@90
OATS—		
No. 2	77 @77½	79
No. 2 white	80	81
CORN—		
No. 2	43 @43½	43½@44
No. 2 white	43¼@43½	44

ST. LOUIS CLOSE QUOTATIONS

(By Associated Press.)

ST. LOUIS, Aug. 19.—Close—Wheat—September, 87⅞c; May, 95⅝@95½c.

Corn—September, 76⅛c; May, 71⅜c.

Oats—September, 42½c; May, 48¼c.

Lead, $4.67½@4.70.

Spelter, $5.60@5.70.

Poultry—Chickens, 11c; springs, 16c; turkeys, 18c; ducks, 11c; geese, 9c.

Butter—Creamery, 27c.

Eggs, 18c.

SUGAR, PETROLEUM, HIDES AND LEATHER

(By Associated Press.)

NEW YORK, Aug. 19.—Raw sugar firm; muscovado, 3.20@3.23; centrifugal, 3.70@3.73; molasses, 2.95@2.98. Refined steady.

Petroleum, molasses, hides steady.

Leather firm.

CHICAGO PRODUCE MARKET

(By Associated Press.)

CHICAGO, Aug. 19.—Butter steady; creamery, 26@27c.

Eggs slightly firmer; receipts 10,977 cases; at mark, cases included, 16@19c; ordinary firsts, 18½@19c; firsts, 21½@22c.

Cheese unchanged.

Potatoes firmer; receipts 65 cars. Minnesota and Ohio, 45@55c; Jersey cobblers, 88@90c.

Poultry unchanged.

PRIMARY MOVEMENTS

Wheat—Receipts, 1,043,000 versus 1,175,000 last year.

Shipments, 625,000 versus 865,000 last year.

Corn—Receipts, 482,000 versus 396,000 last year.

Shipments, 258,000 versus 307,000 last year.

KANSAS CITY CASH QUOTATIONS

(By Associated Press.)

KANSAS CITY, Aug. 19.—Cash: Wheat—No. 2 hard, 81½@86c; No. 2 red, 85@85½c.

Corn—No. 2 mixed, 76½@77c; No. 2 white, 77½c.

Oats—No. 2 white, 43½@44c; No. 2 mixed, 42¾c.

CHICAGO CASH QUOTATIONS

(By Associated Press.)

CHICAGO, Aug. 19.—Cash: Wheat—No. 2 red, 87¾@88½c; No. 2 hard, 87½@88½c; No. 1 northern, 91½@92½c; No .2 do., 90@91½c; velvet chaff, 87@91c; durum, 84@90c.

Corn—No. 2, 77@77¼c; No. 2 white, 77½c; No. 2 yellow, 77@77½c.

Oats—No. 2 white, 43¾@44c; standard, 43@43¾c.

Rye—No. 2, 67@67½c.

Barley, 55@74c.

Timothy, $4.50@5.40.

Clover, $10.00@14.00.

Pork, $20.75.

Lard, $11.20.

Ribs, $10.90@12.00.

BUTTER, CHEESE AND EGGS.

NEW YORK, Aug. 19.—Butter firm; receipts, 8,976. Creamery, extra, 28@28¼c; seconds, 24½@25½c; state, dairy finest, 26¾@27c; good to prime, 25@26c; common to fair, 23@24c; process, extra, 25½c; firsts 24½@25c; factory, current make, firsts, 28½@24c; seconds, 22@22½c; packing stock, No. 21½ @22c; No. 2, 21c; No. 3, 20@20½c; southern best, 21@21½.

Cheese firm; receipts, 1,101. Fresh made, colored, special, 15 cents; fresh made white special, 15c; fresh made, colored, average fancy, 13¾@14c; fresh undergrades, 11½@13¾; state skims; fresh specials, 10½@11c; fresh choice, 8@10c; poor to fair, 5@7½c; full skims, badly defective, 3@4.

Eggs firm; receipts 11,250. State, Pennsylvania and nearby hennery, white as to quality and size, 24@27c; State, Pennsylvania and newly gathered, white as to quality and size, 21@24c; western gathered, whites, 20@23c; brown, hennery, fancy, 23@25c; gathered brown, mixed colors, 19@28c; fresh gathered extras, 28@30c; extra, firsts, 26@27c; firsts, 24@25c; seconds, 18@18½c; thirds, 15@17c; fresh gathered dirties, No. 1, 18@18½s; fresh gathered dirties No. 2, and poorer, 12@16c; checks, good to choice, dry average, 14@15c.

KANSAS CITY BUTTER, EGGS AND POULTRY

(By Associated Press.)

KANSAS CITY, Aug 19.—Butter, eggs and poultry, unchanged.

METAL MARKET

(By Associated Press.)

NEW YORK, Aug. 19.—Copper firm; standard spot to October, $14.75@15.50; electrolytic, $15.87@16.00; lake, $16.00; casting, $15.62@15.75.

Tin easy; spot, $41.25@41.50; August, $41.12 @41.37; September, $40.87@41.11; October, $40.42@41.00.

Antimony dull; Cookson's, $8.40@8.50.

Iron steady; No. 2 northern, $15.50@16.25.

London markets closed as follows:

Copper easy; spot 68 15s; futures 68 15s.

Tin quiet; spot 187 5s; futures 186.

Iron, Cleveland warrants, 54s 10½d.

WALK in the path of promotion with a Want Ad passport.

LIVERPOOL CABLES WERE BETTER THAN EXPECTED

Futures Closed 5 to 6 Points Higher—Spots 4 Points Up, Sales 8,000 Bales

NEW YORK, Aug. 19.—Liverpool was due to come unchanged to 2 points lower on near and ½ to 1 higher on late months. The market opened steady at 2 to 2½ poinjts higher.

At 2:15 p. m. the market was steady at a net advance of 4 to 4½ points.

Fair business doing in spots at 4 points advance; middling, 6.49d; sales 8,000 bales; American, 7,600 bales; exports, 6,000 bales; American none.

Liverpool cables: "Advanced on buying by continent, chiefly Russian account. Small market; poor demand for spots."

LIVERPOOL COTTON

The following were the ruling prices in the exchange today:

Tone steady; sales 8,000; middling, 6 49-100d.

	Open Range.	2p.m.	Close.	Prev. Close.
Jan. & Feb.	5.95 -5.97	5.97	5.98½	5.93
Feb. & March	5.99	....	6.00	5.94½
March & April	5.97½-5.99½	....	6.01	5.95½
April & May.	5.98½-	....	6.02	5.96½
May & June	6.00 -6.02	....	6.03	5.97½
June & July	5.99½-	....	6.03	5.97½
August	6.22 -6.23	6.22	6.23½	6.18½
Aug. & Sept.	6.13 -6.16	6.15½	6.16½	6.11
Sept. & Oct.	6.03 -6.05½	6.05	6.07	6.01
Oct. & Nov.	5.99½-6.02	6.01½	6.03	5.97½
Nov. & Dec.	5.95	5.97	5.98	5.92½
Dec. & Jan.	5.95 -5.96½	....	5.98	5.92½

LIVERPOOL FLASHES

Time.	Jan. Feb.	Mar. Apr.	July Aug.	Oct. Nov.
2:00	5.97	....	6.22	6.01½
2:16	5.98	....	6.23	....
2:45	....	....	....	6.03
3:03	5.99	....	....	....
3:07	5.98	6.01	....	....
3:40	....	....	6.24	....
3:42	....	....	....	6.03
3:45	....	....	6.23	....
4:00	5.98½	6.01	6.23½	6.03

R. R. SANITATION WILL BE INSPECTED BY U. S.

(By Associated Press.)

WASHINGTON, Aug. 19.—Inspection of the sanitary arrangements and safeguards in railroad stations and trains has been ordered on a sweeping scale by Acting Secretary o the Treasury Allen. The investigation will be made by inspectors of public buildings under orders from the supervising architect of the treasury and their reports will be turned over to the public health service.

The treasury agents have been cautioned to go about their task which will extend from coast to coast with the greatest care and tact and not to suggest nor attempt any changes in sanitary apparatus or methods. The work of instituting reforms will be left entirely to the public health officials.

Odd Fellows Meet

ROME, Ga., Aug. 19.—The next division meeting of the Odd Fellows of the Nineteenth district will be held in Summerville, Chattooga county, on Thursday and Friday, September 18 and 19, and will bring together a number of Odd Fellows from the several counties in this section of the state. D. W. Herndon, of LaFayette, the district deputy grand master, and Judge John Davis, of Rome, will act as masters of ceremonies for the convention. Hon. T. M. Haynes, of Savannah, grand master of the grand lodge of Odd Fellows of Georgia, Hon. W. B. Sloan, of Augusta, deputy grand master, Hon. T. Robertson, of Gainesville, grand secretary, and other grand lodge officers will be present.

Baptist Women Meet

ROME, Ga., Aug. 19.—Programs have been issued for the annual meeting of the Woman's Missionary Baptist Union auxiliary to the Floyd County Baptist association, which will be held with the society at the Lindale church, commencing on Tuesday, August 26, and extending through Wednesday, August 27. Numerous topics of interest to the society will be discussed.

Saving and Investing

NOW IS THE TIME TO BUY BONDS

BY JOHN M. OSKISON

The New York Annalist keeps a record of interest to the highest type of investor. It is a chart showing the price changes of ten selected bonds which are allowable investments for savings banks where these banks are most strictly limited by law in their investments.

After the first week in July, this year, this was true of the ten bonds:

Reduced to a common basis of yield—4 per cent—they were selling for $9[illegible] for each $1,000 of par value. They had risen in price, since June 14, from $9[illegible] for each $1,000 of face value.

In February, this year, these same bonds were selling for $970, and at the end of 1912 they were worth about $[illegible] more.

In 1909 they were worth $1,008, having risen in two years from a panic-time valuation of $850. Two years before they dropped to $850 each they were selling for $1,070, and back in 1901 they reached a price of $1,090.

The chart showing these fluctuations of price in the safest and most stable securities we have to choose from in this country is a wonderful, jagged, up-and-down affair. For buyers who had experience and bond-buying wisdom, there were tremendous possibilities of profit.

Possibilities for profit lie in the future. Those ten bonds are cheap at the present prices. It may be that another panic-time price lower than the one which now prevails will be recorded, but no investor may count on taking advantage of it.

It is about as certain as anything can be that if the investor will buy bonds of this class now and hold them for a few years he will see their price rise close to par. Meanwhile, his yield will be closer to 5 per cent than 4 per cent; annd if he is wise enough to sell when par is reached, he will have added a number of points to his profit.

Investigations
System
Audits
John [illegible] Co.
Certified Public Accountants
Atlanta, Ga.

JOEL HUNTER & CO., Atlanta
Certified Public Accountants

Established 1893
GIBERT & CLAY
COTTON MERCHANTS
Members: New York Cotton Exchange, New Orleans Cotton Exchange, Associated Members Liverpool Cotton Association
21 S. William Street, New York. 322 Gravier St., New Orleans
Orders solicited for purchase or sale of cotton for future delivery. Liberal advances made in spot cotton for delivery. Correspondence in vited.

The Evening Story

The Magic Casement

(Copyright, 1913, by W. Werner.)

In the end they ran away.

It was a dark day and Hannah Place had taken her piecework into the kitchen that she might both see and be warm. The kitchen window was the only one in the house that was not shuttered without and curtained within. Hannah was making her twenty-eighth patchwork quilt. The other nineteen were folded neatly away on the shelves in one of the upstairs closets. There was no prospect of their ever being used by her.

"I shan't care what becomes of 'em after I'm dead and gone," she said.

The quilt she was piecing now was an intricate affair upon which she had worked half a year.

"There'll be other things to do presently," she thought. "I must have my bit of garden as usual. And there's the housecleaning. If I don't get this quilt done in the next week or two I shall have to lay it by."

She sighed and lifted her eyes to the prospect beyond her window. It was all dreary enough to see, so it is no wonder that Hannah sighed again and lowered her eyes upon the cheerful pink calico. But at that instant came a knock at the door and Mrs. Wrenn entered.

"I was sure I'd find you in the kitchen," she said. "I do believe, Hannah Place, that you spend your whole time in the kitchen. It ain't good for you. Don't you know it ain't? How you see to sew beats me. I never was in a house as dark as this one, Hannah."

"It wasn't the fashion to have many windows when this house was built," said Hannah, stitching away.

"It's a man-built house, that's why," declared Mrs. Wrenn. "A man's idea of a house is to have four walls and a roof, a chimney to tack 'em to and a door to go out and in by. When it comes to conveniences, they don't know the first thing about 'em. If this was my house, Hannah, the first thing I'd do would be to cut a few holes in the walls to see out by. There ain't a pleasanter room anywhere than your sitting room would be if it had a big window in that west wall. You could see clear across your premises to the creek then. Think how you'd enjoy it. I should hate never to see anything but them old apple trees and that garden patch. But then I ain't you, Hannah."

Hannah had turned her head away and was looking out of the window. "I can't get mad at her somehow," she thought. "She's just as she is. But she means well and she's the only friendly neighbor I ever had."

"But, land, I didn't come over here to discuss windows," Mrs. Wrenn said. "I came over, Hannah, to tell you that I had a letter from Lena this morning—Lena Hardy, your husband's girl."

Hannah turned quickly and her face slowly reddened. Her thin lips, released for a moment from their usual rigid line, set again harder than ever. "You needn't mention that name before me," she said.

"Now, Hannah," Mrs. Wrenn answered calmly, "think what you're saying. Lena is your husband's girl and your stepdaughter. And the only thing she ever did to either of you was when she went against your wishes and married Len Hardy. But he's dead now. And there she is with her children—three of 'em—and just as poor as poor. She's doing washing and ironing, I heard, though she didn't mention it in the letter. She didn't mention anything. She just wrote to thank me for some few things I hadn't no further use for and sent to her the other day. I always liked Lena." She rose and drew her shawl over her head. "I thought I'd tell you I'd heard from her. Come over some time, Hannah."

Without waiting for an answer Mrs. Wrenn went out, closing the door upon Hannah, her patchwork, and her darkness.

Hannah pushed the work from her. She was greatly disturbed. First it was the question of windows; and then Lena. Mrs. Wrenn had taken too much liberty. Yet in her heart she knew that she liked Mrs. Wrenn better than all her other neighbors because she said what she thought and was unafraid. Even now she was not angry—merely upset. Her thoughts were in a tangle. The windows and Lena—Lena and the windows! As Mrs. Wrenn presented them there seemed to be a relation between the two subjects. Lena had always loved light and air. It was at that very point that antagonism had begun between her and Hannah.

Hannah was an old maid when she married Hiram Place. It was the first chance she had ever had to get married. Romance was not all dead in her and she loved the hard, cold man who sought her. He had not built the house for her, but for the other woman who had been his wife. Still, it was quite new when Hannah went into it. She was proud to be its mistress. But there was Lena. Between her and Lena was no more sympathy than may be between a pretty seventeen-year-old girl and a homely woman twice that age. Then Len Hardy came. Hannah had no particular objection to Len save that she didn't want Lena to marry him. Not having married young herself she didn't see why Lena should. Her very opposition stimulated the love affair. In the end the pair ran away and were married. Lena sent back a plea for forgiveness. Her father forbade her entering the house again. When he died three years after he left all to Hannah.

Hannah had it all—the gloomy, great house—the mortgages, bonds, bank account—more than she knew how to spend. She shut herself up in two or three rooms and lived the life of a recluse. Gradually her acquaintances and neighbors withdrew—all save Mrs. Wrenn. She would not leave Hannah alone.

"I ought to hate her," Hannah said, fiercely. "She's a meddler. First it's this thing, then taht. She's always sticking her nose into my business."

She got up and went into the sitting room. It was very dark. There was one window and that was heavily draped. She stood looking at the solid west wall. "You could see clear across to the creek." She paused her lips pondering and consulting Hiram's picture, which hung in the midst of the blank space. "That would have to come down. He wouldn't like it."

Yet somehow she could imagine that window and the view. She was so very tired of looking at the back yard. It came to her that she was tired of everything in her life, even herself.

Some one knocked at the back door. Was it Mrs. Wrenn come back for a last word? No, it was a young carpenter, who said: "As I was going by on my way home to dinner, Mrs. Pace, I thought I'd slip in and see if you had any patching or fixing up you wanted done."

After a while she made a bargain with him. He was to put in the window—a big window, plate glass. After dinner the man came back to work. Hannah at first was appalled at the size of the hole he cut in the wall, but by the time the window was in place she had grown somewhat used to it. She could see the creek and the freshening field between.

"I declare, it's real pleasant," she thought. She moved her chair and her work basket in before the window. But she sewed less than she watched the feathering willows beside the creek. "It was just such a spring as this when I married Hiram," she mused. "He wasn't much of a lover, but he was all I ever had."

Fragments of her old dreams came to her and she smiled over them. Sometimes she would sit for hours idle, just gazing out over the green field. One day it almost seemed as if one whispered in her ear: "What a lovely place for children to play in!"

She started guiltily, took off her glasses and rubbed her eyes. When she looked again at the field there were indeed three children playing upon it. They seemed very happy. She watched them in half pleased astonishment.

"Well, forever more!" The deep voice startled her. There was Mrs. Wrenn, who had entered unheard. "Asleep, Hannah?"

"Why, no, Mrs. Wrenn. Whose children and those out on my field, there?"

"Children! I don't see any children. Maybe you were dreaming of Lena's children. She's got three. And that field is where they ought to be this minute. You'd never be sorry if you saw them there, Hannah." As Hannah did not speak Mrs. Wrenn went on earnestly. "I wrote to Lena this morning. I told her to bring the children and make me a visit. I guess she must be just about played out with all that washing and ironing she's been doing. And the children ain't never had a glimpse of the country in spring. My house is big enough and to spare for her, Hannah, even if it hain't got fourteen rooms, with nobody in 'em, and though I ain't got no call beyond human kindness to do for her."

She stood up. She towered over little gray Hannah. And her face was stern. Hannah covered her face with her hands. "Go away. Leave me alone," she gasped. And Mrs. Wrenn went.

As the door closed Hannah uncovered her face. She looked at Hiram's picture on the wall. The light from the great window revealed it hard and disagreeable. For the first time Hannah saw it and herself as they were.

"You may like it or not, Hiram," she said. "But she's your girl. And them children are your kin. This house is theirs more than mine. And they're welcome to a home here. I say, they're welcome to a home here." And with those words light other than that from the window illumined Hannah Place's soul.

SOUTHERNERS CANDIDATES TO HEAD PHARMACISTS

American Pharmaceutical Association Votes by Mail on National Nominees

NASHVILLE, Tenn., Aug. 19.—Today's activities of the American Pharmaceutical association included meetings of sections of the national board of pharmacy and a general association session.

The following have been nominated, one out of every three of which must be elected, the voting being by mail.

President, C. A. Mayo, of New York; Charles Caspar, Jr., of Baltimore, and Otto Rauberheimer, of Brooklyn; first vice president, L. D. Havenhill, of Florida; W. G. Gregory, of New York, and J. O. Burge, of Nashville; second vice president, C. H. Packard, of Boston; Ernest Berger, of Florida, and E. Bent, of South Dakota; third vice president, Charles Geitner, of Missouri; Burton Cassady, of Indiana, and A. B. Huested, of New York.

FIVE CANDIDATES FOR ALABAMA SENATORSHIP

Underwood, Clayton, Heflin, Abercrombie and Hobson Prominently Mentioned

(BY RALPH SMITH.)

WASHINGTON, D. C., Aug. 19.—Five Alabama congressmen are "prominently mentioned" as possible candidates for the United States senate. They are Majority Leader Oscar W. Underwood, author of the tariff bill and chairman of the ways and means committee; Henry D. Clayton, of Eufaula, chairman of the judiciary committee, who was appointed by Governor O'Neil to fill Senator Johnston's unexpired term; J. Thomas Heflin, of LaFayette, chairman of the industrial arts and exposition committee; John W. Abercrombie, of Tuscaloosa, congressman-at-large; and Richmond Pearson Hobson, ardent equal suffragist and hero of the Merrimac.

It is regarded a practically certain that three of these congressmen—Clayton, Heflin and Hobson—will be in the race, unless Leader Underwood tokes a notion to become a candidate. In that event, it is believed that Clayton and Heflin might decide to leave the race to Underwood and Hobson. The latter has been running for several months, and was preparing to fight it out with the late Senator Johnston.

WILL UNDERWOOD RUN?

Interest in Washington centers in the possible candidacy of Mr. Underwood. Reports from Alabama are that he can win with comparative ease. But will he run? That is the question. Some of his friends say that he has an ambition to "round out his public career" with a term or two in the United States senate, and that he is considering seriously the situation. Others say that it would be the height of folly for Mr. Underwood to end his career in the house at this time, even though he could have a senator's seat for the osking.

As leader of the house, Mr. Underwood is unquestionbly one of the most, if not the most, influential man in the government, next to the president himself. He overshadows Speaker Clark, while neither Senator Kern, Democratic leader, nor Senator Simmons, finance committee chairman, wield nearly so much influence in legislative matters. If he gives up this position to enter the senate, then he will lose much of his prestige and influence. He will go to the foot of the list in the senate, and years will elapse before he will be anything like as important to display his talents as a leader. His strong personality would be overshadowed by other personalities quite as strong. His life study—the tariff—would be of little use to him, because it would be next to impossible for him to land a place on the tariff making committee—financial. Of course his ability would command recognition, and his sayings and doings would attract attention, but he would find older and more experienced senotors leading in the debates and shaping legislation.

As leader of the house, Mr. Underwood is "more nearly in line for a presidential nomination," his friends say, "than he would be occupying an obscure place in the United States senate." And his friends have sized things up just about right, it seems to observant persons. Mr. Underwood can be of more service to the party and better advance his own interest by remaining in the house than he can by "rounding out a career" in the senate.

CLAYTON AND HEFLIN.

With Mr. Underwood out of the way, it is certain that Judge Clayton will be a candidate. It is almost as certain that Representative Heflin will enter the race also. Dr. Abercrombie's candidacy is predicated upon what the legislature does with reference to redistricting the state. He is congressman-at-large just now. If the legislature redistricts, he will be out of a job, and will run for the senate. He has a state-wide organization, and would be a factor, it is believed.

Hobson, "the hero, the suffragist, the prohibitionist," is the man that the winner must beat, according to advices in Washington. Judge Clayton and his friends think he is the man to turn the trick. The friends of Mr. Heflin insist that he is the man. The friends of both Clayton and Heflin fear that if both run, Hobson may have an advantage that will be hard to overcome.

Heflin is a better speaker than Clayton, and his friends believe is better able to handle Hobson on the stump than any other man in Alabama. Heflin, too, is a prohibitionist, but is not regarded so extreme as Hobson, and, therefore, less objectionable to a large element of the liberals in Alabama.

ARRESTED IN CANADA AFTER SENSATIONAL FLIGHT FROM ASYLUM

(Continued From Page 1.)

want me, you couldn't harm me if you wanted to."

The two men then discussed the situation briefly. At this station Kelsey left the train, as did one of two men who were accompanying the supposed Thaw.

Kelsey immediately obtained the assistance of two friends and with an automobile they followed the train.

They learned that the stranger and his companion had left the train at Riverside, where they were joined by the other man, who, meanwhile, had obtained an automobile, and together they crossed the line into Canada, passing through Barford to Coaticook. Kelsey and his party followed and had the man arrested near Coaticook.

Mother Awaits Son at Pennsylvania Country Home

NEW YORK, Aug. 19.—Mrs. Mary Copeley Thaw quietly left her hotel in New oYrk this morning and took a train for Cresson, Pa., near Pittsburg, where she will await further word from her fugitive son Harry, who escaped from the Matteawan asylum for the criminal insane early Sunday morning.

As she departed she said she had had no word from Thaw since the letter received yesterday, in which he said all was well and promised to join her at Cresson.

Thaw Cannot Be Held But Can Be Deported

MONTREAL, Aug. 19.—After the provincial police sent an officer to Coaticook to assist local authorities with the case, the head of the department here said that unless the American officials produced a warrant against Thaw charging an extraditable offense the prisoner could not be held.

However, the head of the Montreal immigration department declared Thaw could be deported as undesirable.

U. S. Authorities in Doubt As to Thaw's Extradition

WASHINGTON, Aug. 19.—Harry K. Thaw may be extradited from Canada on a warrant charging bribery, but there is no provision in any of the Anglo-American treaties for extradition on a charge of conspiracy, except as it relates to conspiracy to mutiny on the high seas. There is no provision for extradition on the charge "fugitive from justice."

Those are the views of state department officials. In none of the treaties is there a "hot pursuit" clause which would permit the arrest of a fugitive who got across the border just ahead of his captors. Such aprovision did exist in an old treaty with Mexico.

Immigration authorities here believe Thaw could be detained and returned to the United States by the Canadian immigration authorities as an insane man or an undesirble alien. They have no definite information, however, of the provisions of the Canadian law.

Thaw's Abettors Identified; One a Former Legislator

NEW YORK, Aug. 19.—There seems little doubt that the conspirators who effected Thaw's escape from Matteawan have been fully identified. All indications are that the leader was Richard J. Butler, an intimate friend of ex-Police Chief Devery and a former state legislator.

Butler's chief assistant seems to have been Roger Thompson, a New York chauffeur, described as mild-mannered fellow but a daredevil driver.

A third conspirator was Thomas Flood, a chauffeur who owns a landaulet.

Apparently Flood received Thaw at the asylum gate and took him to the foot of the hill where Thompson, with a sixty-horsepower touring car was waiting.

This car was said to have belonged to a Broadway saloon-keeper named Carroll.

Evidently Thompson started on the road to Danbury, but at Ridgefield, Conn., missed his way and got on the pike to Norwalk. At Wilson he and the other machine asked for directions. Meanwhile Butler headed for Long Island sound and was supposed to have separated from the company and crossed to his place at Oyster Bay, whence he returned to New York and mailed a letter from Thaw to his mother.

Fugitive Wires to Pittsburg for Money

PITTSBURG, Aug. 19.—a telegraphic request was received here today from Harry K. Thaw asking that a large sum of money be sent to him at Coaticook, Quebec.

Thaw's Mother Not Interested in Arrest

HARRISBURG, Pa., Aug. 19.—When informed this afternoon that a man supposed to be Harry Thaw had been arrested in Canada, Mrs. Mary Copley Thaw, his mother, made no reply. To another reporter who asserted he had important news concerning her son, Mrs. Thaw said:

"Well, if it is important I myself would have heard of it."

She said she had no desire to hear dispatches concerning the arrest. These had been wired before Thaw's identity fully was established.

Mrs. Thaw was en route to her summer home in Cresson.

COUNTY CLERK HELD FOR BURNING COURTHOUSE

CHATTANOOGA, Tenn., Aug. 19.—Charged with burning the James county court house last March, Sam Lovell, county court clerk, was bound over to the grand jury at Ooltewah late yesterday afternoon under bond of $1,000.

EST 1870 TRADE MARK HAWKES GLASSES

Fits-U

THE NEW Eye-Glass Mountings

A mounting that really stays on. Easy fitting and comfortable. Neat and inconspicuous. You'll never know real Eye Glass comfort until you wear a "Fits-U"; and then you may just as well be right up on style. How about a pair of light weight shell rims around your eye glass lenses, or your prescription made up in a pale shade of amber? If you are wearing the old style flat lenses, come in and let us show you the superiority of the curved or Toric style. But by all means try the new "Fits-U" mounting.

A. K. HAWKES CO.

Opticians

14 Whitehall

DEMOCRATS ARE BUSY SENDING OUT ORATORS

WASHINGTON, Aug. 19.—The Democratic congressional committee already is canvassing the situation in the First congressional district of West Virginia, where there is a vacancy by reason of John W. Davis' appointment to be solicitor general of the United States. The managers expect the election will be held in October and some of the best campaign speakers in congress will be sent into the district.

The committee's attention just now is directed to the campaign in the Third congressional district of Maine, where the election will be September 18.

It's Easy To Keep The Hair From Turning Gray As To Keep The Scalp Clean

AND there is no reason in the world why you should hesitate to restore to your hair its lost color and vitality, if it is fading and turning gray, any more than that you should foolishly refuse to use a remedy for dandruff or any other scalp trouble.

Sickness, nervousness, impoverished blood or deficient scalp nutrition may cause premature grayness; sometimes it is heredited. Whatever the cause, gray hair adds from 10 to 20 years to the age, and a young woman, even 25 or 30, with very gray hair is passed as old.

Robinnaire Hair Dye is a pure tonic restorative to bring back to faded or gray hair its own original color and lost beauty. It is not to bleach or change the original color, and should not be confused with such. It is prepared in our own laboratory from a formula we know to be beneficial, and we guarantee it to be non-injurious. It keeps the hair soft, lustrous and in its beautiful, natural color, and as it does not stain the scalp cannot be detected. Prepared for light, medium and dark brown and black hair and for sale at druggists and toilet goods departments. 75c. By parcel post, 83c.

Send us the name of your druggist if he cannot supply you, and we will send you FREE samples of the famous Robinnaire Face Powder and Rose Cold Cream. Jacobs' Pharmacy Co., Atlanta, Ga.—(Advt.)

EDUCATIONAL. EDUCATIONAL.

THIRTY-FOURTH SESSION

BARILI School of Music

For the Higher Art of Piano Playing and Singing and a Thorough Musical Development.

Director: MR. ALFREDO BARILI. School re-opens Monday, Sept 1, 1913.

Home Studios: 167 Myrtle St., near Fourth, ATLANTA, GA.

Take Piedmont Ave. car to Fourth St. Bell phone, Ivy 3059-J.

ALL THREE SONS EDUCATED AT GEORGIA MILITARY ACADEMY

WEST LUMBER COMPANY,
J. J. WEST, President.
Atlanta, Ga.

Col. J. C. Woodward, President,
Georgia Military Academy, College Park, Ga.

Dear Sir:—Having been a patron of your school for several years, I wish to say that it is one of the best which I have ever known, and any man, having sons to be educated, and form correct habits in their early years, cannot do better than to send them to this school.

My third boy, as you know, is now winding up his third year with you, and I do not believe that anything I could have done for any one of the three could have built them up physically and morally better than sending them to the G. M. A.

Wishing the school success in the future, I am as ever,

Yours truly, J. J. WEST.

COX College and Conservatory

College Park, Georgia.

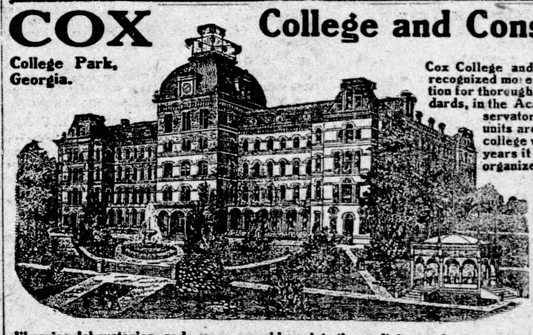

Cox College and Conservatory is being recognized more every day as an institution for thorough instruction and high standards, in the Academy, College and Conservatory departments. Fifteen units are required for entrance to college work. In its history of 70 years it is today more thoroughly organized than ever before.

Cox College is ideally located near Atlanta, the most progressive city in the South, and its health record is unsurpassed. It boasts of having the most modern equipment for instruction in literary and conservatory work, and prides itself in its beautiful campus with many botanical specimens. Its well equipped libraries, laboratories and museums add much to the proficiency of a thorough curriculum.

Cox College has always drawn patronage from the best families of the South, and it points with pride to its many students and alumnae who occupy some of the most prominent places in our Southland.

The present staff of officers and teachers in the literary and conservatory departments numbers thirty-one. The guiding principles in the selection of the faculty has been for moral worth and proficiency and its members represent some of the best American and European Universities and Conservatories.

Seventy-first session begins September 10th. Parents who desire for their daughters the best instruction under the most favorable surroundings, apply

COX COLLEGE AND CONSERVATORY, College Park, Ga.

Washington Seminary

DOMESTIC SCIENCE DEPARTMENT

Modern education must be not only cultural, but practical. The girls of today will be the home-makers of tomorrow.

To meet this practical side in the education of girls, Washington Seminary, Atlanta, has instituted a thorough course in Domestic Science. This course is required as one of the units for graduation. The department is in charge of trained and successful domestic science teachers, and on its completion the student is prepared to properly conduct the domestic side of any home.

For illustrated catalogue address L. D. & E. B. Scott, principals, 1374 Peachtree Road, or phone Ivy 5672-J.

SESSION OPENS SEPT. 11, 1913

5

CASTORIA

For Infants and Children.

The Kind You Have Always Bought

Bears the Signature of Chas. H. Fletcher.

In Use For Over Thirty Years

CASTORIA

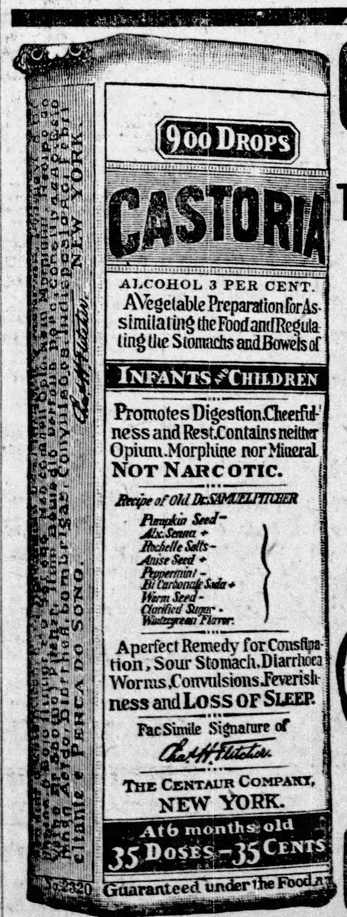

Exact Copy of Wrapper.

THE CENTAUR COMPANY, NEW YORK CITY.

Who's Who In Atlanta?

Who sells the best clothing ---the best shoes---the finest flowers---the best drugs?

Do you know?

Do you buy to the best advantage when you buy?

The advertising columns of The Journal form a live, up-to-the-minute WHO'S WHO IN ATLANTA.

Merchants who spend money for advertising in The Journal are reliable merchants. They expect to be in business for years to come.

They know it pays to keep faith with the public. They have confidence in their goods, in their prices, in their service.

They advertise in The Journal because they believe they are helping you and in helping you they are making a friend.

It pays to advertise, and it pays to read advertising in The Journal.

The Atlanta Journal

COVERS DIXIE LIKE THE DEW

BRENAU COLLEGE CONSERVATORY

GAINESVILLE, GEORGIA (Fifty Miles from Atlanta)
In the Heart of the Old South; Alive with the Spirit of the New

SPECIAL ANNOUNCEMENT.

The course of study of Brenau has recently been revised in accordance with standards of foremost American universities and colleges. Hereafter the degree of A. B. will be the only degree granted. The requirements for admission to Freshman Class are fourteen units.

TWO-YEAR COURSES.

For the benefit of many girls who can remain in college only two years, courses are arranged so that diploma may be received and the title of Associate in Arts conferred at the end of two years after the high school. This is similar to the practice of the University of Chicago.

PREPARATORY COURSES.

Courses equivalent to the work of a first-class high school are offered, and provision is made to receive pupils as young as fourteen years of age.

MUSIC, ORATORY, ART, DOMESTIC SCIENCE.

These subjects are especially suited to the needs of the average woman, and may be offered at Brenau as electives for the A. B. degree. Diplomas in each of these subjects are also offered.

Brenau has no competitors in the South in these special courses, and the demand for teachers who are graduates of Brenau is far greater than can be supplied.

The next term begins September 11. Only a few places are still open.

NEW BOOK READY.

A beautiful new book, entitled "Brenau Girl," has just been published. It is sent free upon request.

Address:

H. J. PEARCE or T. J. SIMMONS, Presidents,
BRENAU, Box 15, GAINESVILLE, GA.

News of Women and Society

Mr. Floyd to Give Stag Supper Party

Mr. James Floyd will give a stag supper Wednesday evening at his home in Ansley Park, his guests to include the men connected with the Atlanta National bank, of which he is an officer.

To Miss Sims' Guests

Miss Lucy Willis and Julia Toombs DuBose, of Washington, Wilkes county, who are the guests of Miss Grace Sims for a week's visit, will be delightfully entertained during their stay.

Thursday afternoon Miss Martha Louise Cassels will give an afternoon tea at East Lake and Thursday evening Mr. Lauren Goldsmith will give a buffet supper in their honor.

Monday afternoon they were out-of-town visitors entertained by Miss Margaret Traylor at the weekly meeting of her bridge club and in the evening Mr. Walter Conklin entertained them at a theater party at the Forsyth.

Barbecue to Visitors

Mr. Will V. Zimmer has issued invitations for a barbecue in honor of Mr. and Mrs. William H. Hassler, Mrs. Mabel Leys, of Detroit, Mich., and the members of the Atlanta Hotel Men's association.

The barbecue will be given at Kimballville Wednesday afternoon at 1 o'clock.

Miss Colcord Entertains

Miss Marie Colcord entertained pleasantly Monday evening at her home in West End in compliment to Miss Sarah Bacon and Miss Elizabeth Pickard, of Savannah.

The house was attractively adorned for the occasion with masses of summer flowers and growing plants.

Thirty guests were present.

Mrs. Whitner Entertains

Mrs. Sadie Whitner entertained informally at bridge Tuesday morning in compliment to Mrs. Thomas Daniel, who will leave September 1 to make her home in Columbia, S. C.

A color scheme of yellow and white was carried out in the decorations, and the prizes were silk stockings and a gold belt pin.

Sixteen friends were invited.

Several parties will be given in honor of Mrs. Daniel before her departure, and among those entertaining will be Mrs. Paul Baker, Mrs. Harvie Jordan, Mrs. Joseph Camp and others.

To Miss Thomason

Miss Melle Thomason, of Birmingham, was the guest of honor at the informal bridge party at which Mrs. J. A. Campbell entertained today at her home in Decatur.

Pretty summer flowers brightened the attractive rooms, and the game was most interesting.

The guests included Miss Thomason, Mrs. J. S. Furlong, Mrs. H. L. Singer, Mrs. Brown, Mrs. Caspar Johnson, Mrs. John Scott, Mrs. Earl Thomas, Miss Julia McIntyre and her guests, Miss Fraser Mitchell and Miss Isabelle Mitchell, of Thomasville; Mrs. D. I. McIntyre, Jr., Mrs. C. V. Rainwater, Mrs. V. V. Davis.

Marett-Easterlin

Miss Ruby Elizabeth Easterlin, daughter of Mr. and Mrs. J. C. Easterlin, of Columbia, S. C., and a granddaughter of Captain R. D. Senn, and Mr. Gartrell F. Marett, of Lavonia, Ga., were married at the Inman Park Methodist Episcopal church by Dr. A. W. Quillian on Sunday, August 17, immediately after the morning services.

Mr. and Mrs. Marett are at the Ansley hotel until later, when they will visit the mother of the groom and parents of the bride.

Americans in Scotland For Shooting Season

Mr. and Mrs. George Gould are among the Americans who have taken Scotch estates for the shooting season.

The two principal American hostesses of Scotland will not be entertaining there this year.

The Duchess of Roxburge (Miss Goelet, of New York), has, since her marriage ten years ago, discharged most of her social duties with a few house parties at Floors castle in Scotland during August and September, but this year she is remaining at the pretty little place at Roehampton, which she has rented from Lady Winborne and where she is anxiously awaiting the arrival of a son and heir to the Roxburghe title and estates.

The most popular American hostess in Scotland, Mrs. Bradley Martin, will not be entertaining there this year owing to mourning for her husband. It is now thirty years since the Bradley Martins began giving their big house parties at Balmacaan in Invernesshire for August and September Scotch sports, and the annual county ball at Inverness during the meeting—as the northern season is called—has since that time become a spectacular and brilliant affair with the arrival of the Balmacaan guests.

It is difficult to tell in advance of the prospects for grouse. But the reports in general indicate that the season will be the worst in thirty years on account of the grouse disease.

But the great Scotch landlords have rented their moors for enormous sums, as there always are plenty of rich people who want to fortify their London positions by lavish hospitality and big house parties.

The rentals paid for two or three months amount to more than $2,000,000 a year. Most of the big Scotch estates belong to a dozen dukes, the Duke of Sutherland coming first, possessing almost 1,000,000 acres. The Duke of Buccleuch owns nearly 500,000, the Duke of Athol 200,000, the Duke of Montrose, head of the Graham clan, 10,000; the Duke of Roxburghe more than 60,000, and the Duke of Beaufort more than 50,000. Lord Roseberry is also a large land owner in Scotland, having 18,500 acres in Midloathian and 7,000 in Linlithgowshire.—Exchange.

CHILDREN'S PARTY

Little Miss Maria Brown and the young people she entertained Saturday afternoon at the home of her parents, Mr. and Mrs. A. Ten Eyck Brown in Ansley park. Little Miss Brown was assisted in entertaining by her elder sister, Miss Frances Brown, and her mother.

Among those in the group above are Emma Thomas O'Neil, Sarah and Callie Orme, Caroline and Isabelle Howard, Annie Lee Hobson, Elizabeth Crawford, Jennie Lynn DeValle, Jane and Eleanor Hillyer, Maude Orme, Frances Traylor, Margaret Block, Cyrus and G. N. Strickler, Sam and Everett Evans, George Weyman, Spencer Callaway, William Nixon, Caleb Richmond.

What Anne Rittenhouse Says

Along with the use of garlands of roses has come about a fashion for bows. After all, they belong together in the traditions of fashion One does not place them in the more graceful epochs of dress because they have been associated with ugly gowns

Something in the very name of bows irritates designers. They instantly feel that they have to deal with stiff materials and formal shapes. The amateur is fond of bows. She uses them like charity to cover defects.

She spots them over underwear, attaches them to sleeves and drapery, and usually ends by giving the gown the look of a fancy cradle.

There are other women who use bows to accentuate angularities. They marshal them in straight rows up and down the front of a gown or sleeve and put them at precise angles upon a hat. There are few women who do not feel that they cannot handle a bow, and there are few women who can do it. It takes a master hand to manipulate ribbon or satin so that it stands out from the surface of things in the shape of o bow.

Not alone is the making of a bow an important thing, but the placement of it requires skill and a sure eye for line. So that when one says bows are in fashion one does not mean to state that every woman should use them without help or advice from one who is an artist in the work.

LARGE BOWS AT WAIST.

In order to make the waist look larger than it is, we are placing bows on girdles. They spread across the middle front or back, and while they increase the thickness of the figure, they lend a certain charm to the gown. Many of the new belts are made of metal cloth and to them are fastened fit bows of satin, tulle or silk. Probably tulle is the favorite fabric. It lends a certain airiness to the heaviness of the metal.

On a gown of pink and silver Egyptian gauze there is a belt fully six inches wide made of silver cloth which is finished directly in front with a huge butterfly bow of silver net lined with pink tulle and caught in the middle with a loop of colored beads.

The same idea is used on a black tulle gown which has a wide belt of jet and cut steel, irregular at the top and spreading below the waist. At the back of this is a flat bow of bright yellow tulle held in the middle with a string of amber beads.

The woman who is quick to catch an idea and apply it to her own wardrobe may like the idea of putting these huge tulle bows and fancy belts on a gown that needs renovating. She can do wonders wtih it and transform a second rate lace or net gown into something quite snappy.

If the large bow is not suitable for her figure she can make one in the size she needs. It is wise to wire it invisibly at the edges so that it will not lose its shape.

Often the wiring is covered by tiny beads or brilliants set in a composition like silver.

Bows on Sleeves.

When the skirt drapery is not caught up by roses it is caught up with bows but these should be careless and graceful, not stiff and formal. The roses are really better unless one knows just how to manage a piece of ribbon.

One might suggest the placing of bows on the lining of thin blouses if it were not that this fashion has been woefully overdone. The bows on sleeves are better. This is an old fashion revived. It came out with the new theater sleeve which was made with lace points which met down the length of the arm. To these points are now attached small bows and as many as ten are used from shoulder to wrist.

Newsom-Sims

The marriage of Miss Edna Sims and Mr. Paul Newsom was an interesting event taking place at 2 o'clock Monday afternoon at the home of the bride's mother, Mrs. Bettie DuBose Sims, on Forrest avenue.

The house was decorated with quantities of ferns, palms and smilax, the cool green of the foliage making an effective setting for the bridal party. The ceremony was performed by Dr. W. W. Landrum and witnessed by a number of relatives and friends.

The only attendants were Miss Mildred Sims, the young sister of the bride, as maid of honor and two attractive children, little Miss Marion Crawford and Paul Ethridge, little Miss Crawford carrying the ring in an Easter lily. Both the maid of honor and the young ring bearer wearing lingerie gowns and pink ribbons.

The bride wore a traveling suit of blue cloth with hat to match and carried a bouquet of bride roses.

An informal reception followed the service, Mrs. Sims receiving her guests wearing a gown of black lace and was assisted in entertaining by Mrs. Howell Dodd, Mrs. H. H. White and Misses Lucy Willis and Julia Toombs DuBose and Mary Reber Sims, of Washington, Georgia.

After a wedding trip Mr. and Mrs. Newsom will make their home in Washington.

Baron-Warshaw

Mrs. B. Baron announces the engagement of her daughter, Mollie, and Mr Maurice Warshaw, both of Thomasville, the date for the wedding to be announced later.

Mrs. Spratt Entertains

Mrs. W. T. Spratt entertained Saturday afternoon at bridge in compliment to whom Mrs. Ralph Giles, of Audubon, N. J., and Mrs. Carl Giles, of Oxford, Georgia.

Twenty-four guests were invited.

To the Jaded Palate Nothing Is More Delicious Than

Blue Ribbon Flavoring Extracts

Blue Ribbon Vanilla or Lemon Extracts are the highest quality that can be made and cost no more than the others. You can get Blue Ribbon in a dozen different flavors—all perfect. "Best—and Takes Less."

At best grocers

¶ Every atom of nutriment that can be gathered out of the grain, the milk, the shortening, the sweetening---goes into BLOCK'S Biscuits and Crackers.

¶ Every item of science known to studious and careful bakers is applied to the baking of them.

¶ Every device for perfect sanitation in the mixing, the baking, the wrapping and the packing is used in making them ready for you.

¶ All this is done in ATLANTA. Any day you like, you can come and see the process---you'll be very welcome.

¶ No better biscuit or crackers are made anywhere in the world. Why not get the best---at home?

¶ BLOCK the Grocer if he tries to give you any other kind.

Don't Bake Your Own Bread! Take It Easy---Order

Uncle Sam Bread

At Your Grocer's

Nunnally's

PURE STICK CANDY

Is good for the kiddies; give them all they want. It satisfies the demand of their little stomachs for sweets and is a pure digestible food. Each stick is wrapped in moisture-proof paper to preserve its flavor and purity. In boxes--25 sticks 25c.

103-Peachtree--31 Whitehall--33 Peachtree

The new facial treatment

Try it tonight

To keep your skin so that you can always be proud of it, the following treatment is the most effective you could use—better even than massage.

Just before retiring, wash your face with plenty of Woodbury's Facial Soap and hot water. *Rub its lather in.* After this, rinse in warm, then in cold water. Then rub for five minutes *with a lump of ice.*

Woodbury's Facial Soap cleanses the pores and acts as a tonic to the skin. This treatment with it causes the skin to become more active, so that it clears, colors and nourishes itself. Continue it every night for a week or two and you can *see* the difference. Start tonight.

Woodbury's Facial Soap costs 25c a cake. No one hesitates at the price *after their first cake.*

Woodbury's Facial Soap

For sale by dealers everywhere

For 4c we will send a sample cake. For 10c, samples of Woodbury's Facial Soap, Cream and Powder. Andrew Jergens Co., Dept. 805 Spring Grove Avenue, Cincinnati, Ohio.

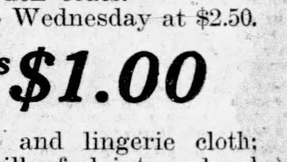

A Special Sale of White Chips and Panama Hats

Many women are finding the need of little fresh White Hats to finish out the summer—really nearly two months' wearing time ahead for white hats. This is what Wednesday offers:

New White Chips at 95c

A little belated shipment that has just come. They are the **very latest shapes.**

Genuine Panamas in correct shapes—two groups at **$1.95** and **$3.50.**

For trimming—
White Wings.
White Moire Ribbon.
Water-proof Tulle.

Hats Trimmed Free

Davison-Paxon-Stokes Co.

Davison-Paxon-Stokes Co.

A Little Final Sale of Summer Dresses, Suits, Blouses and Skirts

Some of the Best News of The Entire Season

Those who need extra clothes for vacations and the remaining weeks of Summer will find in this clearaway in the Section of Women's Apparel some beautiful things for very little money, indeed.

100 Summer Dresses at $2.50 That Earlier Were Priced Up to $10

Linen, ratine, voile, crepe and lingerie Dresses. Some in jouy patterns, others with white skirt and dainty Dolly Varden coats.

They are $5, $7.50, $8.50 and $10 Dresses—to go Wednesday at $2.50.

New and Dainty Lingerie Blouses Have Come for This Sale at $1.00

New Blouses of various styles. Of sheer voiles and lingerie cloth; some are lace trimmed, others have a fashionable frill of dainty colored embroidery; you may choose an all-white or white combined with blue or strawberry shade; little tucked vest; these are high necks, low necks, long or short sleeves, open front or back. All priced for special selling Wednesday at $1.00 each.

The Last of the White Pique Skirts Are Priced at 75c

Regular $1 to $2 Skirts

Women will make short work, tomorrow, of the remaining 150 White Pique Skirts. They are made of splendid pique in wide and medium welts; in about six different stylish models. When you see them you will be surprised to find them priced as low as 75c.

Smart, New Ratine Coats at $3.50 Regular $7.50 Value

Beautiful little short Coats of ratine, in taupe, tan (or cafe au lait shade) and white; collar and cuffs of white, beautifully embroidered in rose and black; these Coats are quite the vogue for wear with white skirts or thin dresses.

Summer Suits at $2.50 That Were Priced Up to $17.50

Two-piece Suits of linen, pique and crash; white, ecru and tan. Earlier in the season these Suits were priced from $10 to $17.50—they are made of good materials, such as women like to carry over from one season to the next. You may have choice of them Wednesday at $2.50 each.

A Clearance of House Dresses at 98c

These are not shoddy or poorly made Dresses, neither are they soiled or mussed. They are well made, of good lawns, in fresh, pretty striped and dotted patterns; blues, pinks, lavender and black-and-white combinations; all effectively trimmed; they are dresses such as everyone will be glad to find at 98c.

In the Lower Priced Store--- The Down-Stairs Section

$1.50 House Dresses at 79c

A final disposal of all the Summer House Dresses at this very low price. Dresses of lawns and percales; prettily made; lace or embroidery trimmed; some piped with contrasting color; blues, pinks, lavender and black-and-white effects. Really wonderful dresses at this price—79c.

PERSONAL MENTION

—Miss Grace Sims entertained the members of her bridge club this afternoon in honor of her guests, Misses Lucy Willis and Julia Toombs DuBose, of Washington, Wilkes county. Miss Lawson Hines won the prize yesterday afternoon at the club meeting at which Miss Margaret Traylor entertained in honor of Miss Sims' guests.

—In the last number of Vogue there is an attractive picture of Mrs. William De Lancey Kountze (who was formerly Miss Martha Johnston, of Macon), and her little daughters, Martha and Helen, who are spending the summer at "Nesteria," their summer place at Southampton, L. I.

—Mr. and Mrs. Thomas H. Morgan and Miss Elizabeth Morgan will leave on the 30th for Mammoth Cave and Niagara Falls, after which they will make an interesting tour of the Great Lakes spending some time at Macinaw Island and returning home the last of September.

—Mrs. J. E. Williams and little daughter, Sarah Elizabeth, accompanied her mother, Mrs. Mollie George, to Denver, Col., where they will spend the remainder of the summer visiting Mrs. Dorsey, who formerly resided in this city.

—Miss Laura Cowles entertained informally at tea yesterday afternoon at the Piedmont club, her guests including Mrs. Spencer Atkinson and her guests, Mrs. Lewis Jones, of Columbia, and Miss Virginia Harrison, of Brunswick.

—Miss Lottie Peck Wlyly returned yesterday from Wrightsville Beach, where she has spent several weeks during which she has been greatly missed from the informal affairs which mark the summer season.

—Mr. and Mrs. J. W. Harlan and family, Mr. Sam DuBose, Mrs. Tom Murray and daughters and Mr. and Mrs. C. A. Anderson and son, who have been at Wrightsville Beach for several weeks have returned.

—Mrs. R. D. Spalding and her nephew, Mr. Robert Millett, left this morning on a motor trip to Calhoun where they will be the guests of Mrs. Nellie Peters Black and the Misses Black for a short stay.

—Mrs. J. A. Willingham and her daughter, Miss Anna Willingham, will spend the rest of the month in the mountains of North Carolina, visiting Hendersonville, Brevard and Asheville.

—Mrs. John Hill and Miss Jennie D. Harris left yesterday for a week's stay at Toxaway, Mr. and Mrs. Hill to take possession of their new home in Ansley park on her return.

—Mr. and Mrs. Frank Hawkins left Monday for a short stay in New York. Misses Louis and Margaret Hawkins are at Tate Springs and will spend the rest of August in Tennessee.

—Miss Martha Sheldon and her brother, Jesse, left Monday morning for Hibbing, Minn. where they will make their home with their brother, Mr. Joseph Sheldon.

—Mr. Max H. Wilensky, who is studying law at Columbia university, New York, will spend the summer interim with a camping party among the Maine mountains.

—Mrs. C. C. Waller has returned to her home in Princess Anne, Md., after spending July with Misses Marguerite and Edith Beyer at their home on Highland avenue.

—Mr. and Mrs. G. B. Wright and Mr. and Mrs. Dickson Wright have returned from Newnan where they have been the guests of Mr. and Mrs. W. C. Wright.

—Mr. Colley Haygood and Mr. Hill Smith left Saturday for Washington and New York. Before returning home they will visit other cities of interest.

—Mrs. R. H. Adams and Miss May Langford and Miss Della Russell, of Cedartown, Ga., have been the guests of Miss Ethel Langford, on Arnold street.

—Mr. and Mrs. Frank Pittard and son, Frank, Jr., have returned from Lilburn, where they have been the guests of Mr. and Mrs. F. F. Pittard.

—Mrs. J. M. Chandler, of Sumter, S. C., is visiting her sisters, Mrs. Armilus Wright and Mrs. H. M. Dunwody, for a visit of six weeks.

—Miss Mamie Lee Bearden is the guest of relatives and friends in Madison and Athens, where she is being delightfully entertained.

—Miss Josephine Smith's spend-the-day party in compliment to Miss Eva Beatie, of New York, was a pleasant event of today.

—Miss Ellie Gheesling has returned after a stay of two weeks with relatives and friends in Augusta and Washington, Ga.

—Mr. William F. Gann and Mr. Paul Strachan left Saturday to spend several weeks in Jacksonville and New Orleans.

—Mrs. Mittie Johnson Smith, who has been in Washington and New York, will return today to her home in Clarkston.

—Miss Irene Lemke is spending the week with her sister, Mrs. E. A. Holbrook, 134 Peepels street, West End.

—Mrs. S. J. Tribble, of Athens, is the guest of her daughter, Mrs. Samuel Dick, at the Sumner for a few days.

—Mr. and Mrs. Harvey Northern have returned from Montezuma where they have been for the past ten days.

—Mrs. W. H. Turner, Jr., of LaGrange, is the guest of Mrs. T. L. Johnson, on Euclid avenue.

—Mr. Albert Adams, of Cedartown, Ga., has been the guest of Mr. Clayton Daniel, in Inman Park.

—Mr. W. L. Beyer, Jr., and Mr. Karl Cochran are spending some time at Eagle's Nest, N. C.

—Mr. and Mrs. Matthew E. Gheesling left Monday for a ten days' stay at Cohutta Springs.

—Miss Lucy Sophia McKemie has returned from an extended visit in Sewanee, Tenn.

—Dr. and Mrs. L. P. Langston have as their guest, Miss Lillian Langston, of Fairburn.

—Miss Genevieve Capps left today for a week's stay in Gainesville.

—Dr. De Los Hill has been ill of tonsilitis for the past week.

—Mr. J. W. Harlan left Tuesday for Chicago on a business trip.

Jeffers-Girtman

The marriage of Miss Mae Girtman and Mr. T. A. Jeffers took place Saturday at the home of Mrs. Kate H. Orme on Eleventh street, Dr. W. W. Landrum officiating.

The wedding was a quiet one witnessed by only a few friends.

After a short trip Mr. and Mrs. Jeffers will be at home at 25 Bonaventure avenue.

Lawn Party

The ladies of St. Anthony's Guild will have a lawn party Wednesday afternoon and evening at the corner of Lucile avenue and Peeples street. Lucile avenue and Walker street cars pass directly by the corner.

Special features will interest the young people and grown ups and refreshments will be served throughout the afternoon and evening.

THE TRANSPARENT SLEEVE

The transparent sleeve is largely responsible for the fact that gloves are no longer in fashion. The short white glove with the long, transparent sleeve is as ugly as the long, heavy kid glove with the short, transparent sleeve; hence, no gloves. This frock shows the newest transparent sleeve for daytime wear. It is of tulle and comes from a lowered armhole of soft crepe de chine. It is loose and baggy, but is held tight to the wrist and then falls in a wide frill over the hand.

Matinee Birthday Party

Little Miss Mary Landis Kinsey, the young daughter of Mr. and Mrs. W. I. Kinsey, celebrated her sixth birthday anniversary this afternoon at a matinee party at which she entertained ten young people.

After the bill at the Forsyth the guests were entetrained at the home of the young hostess' grandparents, Mr. and Mrs. W. W. Northern.

An "Elevator" for Airmen

(Popular Mechanics Magazine.)

Airmen are beginning to pay more attention to safety devices than was the case in the early history of aviation, and new devices for insuring the stability of aeroplanes, for protecting the airman against injury in case of accident, and for descending in safety from a crippled or unmanageable machine are being developed throughout the world.

A spectacular test of one of the new safety devices was made in California recently. A young woman jumped from an aeroplane at a height of more than a thousand feet and landed safely on earth without the slightest injury.

The apparatus she used is known as a "safety pack." It is a parachute of very thin but strong silk fastened to a mesh made of Italian hemp and so folded into a canvas case that it opens at the slightest pull. The entire pack weighs but eleven pounds and is designed to be attached to the shoulders of the airman or his passenger, ready for instant use.

LITTLE STORIES FOR BEDTIME

BY THORNTON W. BURGESS.

(Copyright, 1913, by J. G. Lloyd.)

Sammy Jay had thought out a plan to get even with Chatterer the Red Squirrel for the trouble he had got Sammy and Mistah Mocker into with their neighbors of the old orchard.

"Of course, it won't do for either of us to call on any of our feathered friends in the old orchard to ask any questions. They won't listen to a word, but will pitch into us before we can say a word, just as they did before," said Sammy. "I never could understand why people are always ready to believe the bad things they hear and never listen to the good things. When people say I've done bad things which I haven't done at all, I always feel just like going out and doing them then, just out of spite. So, as I was saying, it won't do for either of us to call on our feathered neighbors in the old orchard, and yet I want to find out if Chatterer has been seen there lately."

Mistah Mocker scratched his head thoughtfully. "Johnny Chuck lives there now, doesn't he?" he asked.

Sammy's face brightened. "That's so! Why didn't I think of him before?" he exclaimed. "Now while I look around a little in the Green Forest you go call on Johnny Chuck and find out if he has seen Chatterer in the old orchard lately."

Mistah Mocker agreed, and Sammy told him just where to look for Johnny Chuck, down in the far corner of the old orchard. So off he started. Now Mistah Mocker knew that it wouldn't do to let any of the birds who live there see him. You see, all of them were his enemies now because they thought that he had helped Sammy Jay steal the eggs of Drummer the Woodpecker. Of course, he hadn't, for Sammy hadn't stolen the eggs at all. But everybody believed he had, and so there was nothing for Mistah Mocker to do but steal up to the old orchard secretly.

It made him feel very uncomfortable, very uncomfortable, indeed. "Ah feel like a sneak," he muttered to himself. "If anybody should see me dodging in and out of the trees and bushes this way they would be sure that Ah was guilty. Ah don't like it a bit, but Ah reckons there's no help for it."

At last he reached a snug hiding place in an alder tree that grew by the tumbled-down stone wall close by Johnny Chuck's home in the far corner of the old orchard. He waited and waited, and at last, when his patience was almost gone, Johnny Chuck came out to sit on his doorstep.

"Good mo'ning, Brer Chuck," said Mistah Mocker in a low voice.

"Good morning," replied Johnny, looking up in surprise. "I haven't seen you for a long time. How did you find out where I live?"

"Oh! a little bird told me," said Mistah Mocker, and then both laughed.

"Yo' sho'ly have a mighty likely place fo' a home, Brer Chuck," continued Mistah Mocker. "Have yo' many neighbors?"

"Not too many, but enough," replied Johnny Chuck. "Drummer the Woodpecker has built his home in that old apple tree, and Winsome Bluebird has a fine family in the next one. Skimmer the Swallow makes his home up there, too. They are very fine neighbors, who mind their own business, Mistah Mocker."

Now, when Johnny mentioned Drummer the Woodpecker, Mistah Mocker had to turn his head to hide a smile, for to find out just where his home was was one of the things he had come for. "Yes," he replied, "they sho'ly are good neighbors, the very best of neighbors; but Ah should think yo' would miss your old friends of the Green Meadows and the Green Forest, Brer Chuck."

"So I would if they didn't come to see me," said Johnny. "Unc' Billy Possum, Jimmy Skunk and Peter Rabbit drop around whenever they are up this way, and lately Chatterer the Red Squirrel has made me a morning call almost every day."

"That's fine," said Mistah Mocker. "Now Ah know where yo' live I'll call mahself whenever Ah happen this way. Ah reckons Ah must be moving along now, but Ah cert'nly am coming again soon."

"Do," replied Johnny Chuck. "I'll always be glad to see you."

And with that Mistah Mocker returned to the Green Forest the same way he had come, chuckling all the way to think how easily he had found out all he wanted to know.

"Good morning, Brer Chuck," said Mistah Mocker in a low tone.

ARMY ORDERS

WASHINGTON, D. C., Aug. 19.—Army orders: Major David J. Baker, Jr., adjutant general, will proceed to Hot Springs for treatment. First Lieutenant DeWitt C. Grubbs, Sixteenth infantry, will proceed to Letterman general hospital, Presidio, San Francisco, for treatment. Captain William R. Doores, Coast artillery corps, will proceed to Walter Reed general hospital, District of Columbia, for treatment. Colonel John B. Bellinger, quartermaster corps, will repair to this city for temporay duty, thence to proper station. Major Robert R. Raymond, corps of engineers, will proceed to the Walter Reed general hospital, District of Columbia, for treatment.

The Composer of "Faust"

Klein: "Thirty Years of Musical Life in London."

Gounod was one of the most fascinating men I have ever spoken with. His manner had a charm that was irresistible, and his kindly eyes, soft and melting as a woman's, would light up with a smile, now tender, now humorous, that fixed itself ineffaceably upon the memory. He could speak English fairly well, but preferred his own language, in which he was a brilliant conversationalist; and he could use to advantage a fund of keen, ready wit.

Dr. T. FELIX GOURAUD'S
Oriental Cream
OR MAGICAL BEAUTIFIER

PURIFIES as well as beautifies the skin. No other cosmetic will do it.

Removes Tan, Pimples, Freckles, Moth Patches, Rash and Skin Diseases, and every blemish on beauty, and defies detection. It has stood the test of 60 years, and is so harmless we taste it to be sure it is properly made. Accept no counterfeit of similar name. Dr. L. A. Sayre said to a lady of the haut ton (a patient): "As you ladies will use them, I recommend 'Gouraud's Cream' as the least harmful of all the skin preparations." At Druggists and Department Stores

Ferd T. Hopkins & Son, Props., 37 Great Jones St., N.Y.C.

KODAKS EASTMANS PREMOS HAWKEYES

Firstclass Finishing and Enlarging. A complete stock films, plates, papers, chemicals, etc. Special Mail Order Dept. for out-of-town customers. Send for Catalogue and Price List.

A. K. HAWKES CO.—Kodak Dept.
14 Whitehall Street . ATLANTA, GA.

THE JOURNAL Wants show business chances — investment opportunities of many kinds.

"Save Money Now on Furniture at High's"

J.M.HIGH COMPANY | J.M.HIGH COMPANY

Arrived by Express This Morning
The swell Honey-Comb cloth Skirts,
Also Scotch Plaids and Novelties at $5.95

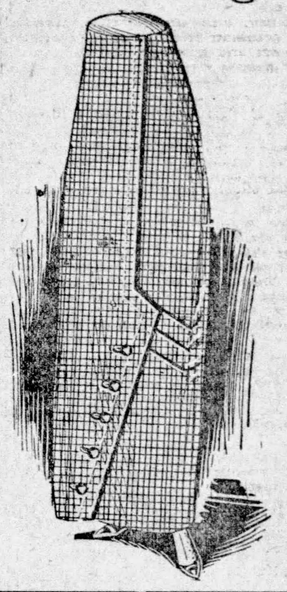

Another triumph in Ready-to-Wear! 200 Skirts of new, original models in the correct novelty fabrics; worth in a regular way $7.50.

To open the season and accentuate the revival of the separate skirt, which is to be more popular than for many seasons, we place on sale two hundred novelty plaid and checked skirts to wear with solid-color coats and shirt waists. The honey-comb cloth skirt illustrated is one of them. See our show window for other styles. Sale begins at 8:30 tomorrow; choice . $5.95

New Undermuslins and Kimonas
For Girls Going Away to College

Every mother knows there's no need to buy expensive underwear and negligees for the daughter who goes away from home to school, so we direct attention to some specials we've just opened this morning.

A Group of Bargains at 50c

Including new Empire night gowns, slim petticoats, excellent line of corset covers and drawers in nainsook and cambric; also colored chambray petticoats. All for choice 50c.

High Neck Gowns
Six New Styles
Big shipment Fall styles in Cambric and Nainsook night gowns with V, square or high neck; fine variety of embroidery trimmed beauties. Special at 98c each. 98c

100 Dozen Pairs
Cambric Drawers
Good quality Cambric Drawers trimmed with ruffle of neat Hamburg embroidery; bought especially for good wearing and washing—while they last 25c pair. 25c pr

Colored Crepe Gowns
New Fall Styles
Pink and Blue Plisse Crepe night dresses, also dainty flowered Serpentine Crepes. Neck and sleeves trimmed with Linen lace. All sizes for women and misses— 98c each. 98c

New Crepe Kimonas
$1.50 Values at
300 new Crepe Kimonos just opened; the identical styles and qualities we and all others sell regularly at $1.50. While they last 98c each. 98c

Stirring Savings in Silks and Ratines

French Failles Reduced
An importer turned these new Failles over to us at less than usual cost. Every new fall color in the lot. We turn them over to you tomorrow, yard 39c

85c and $1.00 Foulards
Choice of the entire stock of Shedwater and Shower-proof Foulards. Some of the season's best patterns and colors, to close—per yard 55c

Two Great Black Silk Bargains
98c Regular Prices $1.25 and $1.39 per yard. Satin finish, Black Paillete de Soie, 36 inches wide. Also High's celebrated Gold Medal Black Taffeta, full 36 inches, lovely chiffon finish. While they last, 98c per yard. 98c

Sale Lupin's 48-inch Ratine
Ten big bolts of the best Ratine made. We will sell $1.25 Ratine in the popular blues, yard 75c
All other shades in Ratine, regular $1.00 quality, will be closed out at, yard 65c

New "Black and White" Tailorings
We opened Saturday six bots of new, smart Woolen 52 to 56-inch Tailorings and Coatings, from a great importer. Checks in all sizes from the tiny Shepherd's Checks to the big vlack and white blocks now so stylish,
At $1.25 per yard and up

J.M.HIGH COMPANY. | J.M.HIGH COMPANY.

August Clearance
Sale of Neckwear
At Allen's

Hand-embroidered imported Collars, Jabots, Frills, Yokes, Swiss Lingerie Collars, Jabots, Fancy Stocks, Lace Jabots, Fichus, Crepe de Chine Frills, Chiffon Collars with Jabots, Real Irish Crochet Collars. To make room for our fall stock we will sell at one-half price, over three hundred pieces of exclusive neckwear.

1/2 PRICE
Sale Begins Tomorrow at 8:30 A. M.

Handkerchief Sale
Another lot of ladies' Hand-embroidered and Initial Handkerchiefs; some with colored borders and initial. They are made of finest linen cambric with French Hand-embroidered designs. 25c, 35c values at

19 Cents

J. P. Allen & Co.

Take Our Word For This:

The HONEST VALUES and POSITIVE SAVINGS secured at our present BARGAIN PRICES are worthy of your consideration, if you are considering FURNITURE and HOUSE FURNISHINGS. Pages of descriptions and prices couldn't convey to you the sincerity of the above statement. Come in and test it, the earlier the better, as we must move soon.

Our temporary location will be duly announced.

Martin & Knott Furniture Co.,
135 Whitehall St.

DINING CARS
WITH A'LA CARTE SERVICE
TO CINCINNATI & LOUISVILLE
L&N

Crackers Trying To Pull Down Lead of the Mobile Outfit

Welchonce Is Willow King; Atlanta Won

Price Was Decidedly Wilder Than Usual, but Managed to Pull From Many Holes. Spectacular Fielding

Gilbert Price was stingy with his hits, but even at that he was in many bad holes, from which good hurling coupled with excellent fielding pulled him. Errors and bases on balls often put runners on the bags, but not until the ninth inning were any of the runners able to cross the pan.

The final count proved 7 to 2. Hitting at just the right time gave the Crackers their runs.

Harry Welchonce came through in grand style as a sticker. He batted in four of the seven tallies and scored once himself. His triple in the seventh sent two runners home, and in the eighth he doubled and two more came across.

Jacinto Calvo has an arm that is feared by all. In the ninth inning he tossed out Marcan at the plate with a perfect peg. And in the fifth Messenger hit a line drive to right which Calvo bagged after a hard run, and then made such a neat peg to the plate that McDonald was turned back to third.

In the sixth round Price got himself out of a bad hole by a neat fielding play on Ellam. The ball was one of the high-bounding kind toward first base. Gil fielded the ball with one hand and barely beat the runner to the bag.

McBride pulled a nice fielding stunt in the first round when he went into deep center and grabbed Holland's line drive. The ball at first looked good for extra bases.

In the fifth round a base on balls and a couple of errors put three Barons on the bags, with no one down, and yet the Crackers pulled out without allowing a tally. First it was a strike out, then a neat catch in deep right by Calvo, and lastly a grand catch by Wallace Smith.

Chapman was back in the game with his usual peg. In the seventh he worked a most heady play when he allowed Hardgrove's bunt to hit the ground and then tossing out Carroll at second. Had he caught the ball, Carroll would have been on first in place of the pitcher.

Wallace Smith went into deep center in the fifth inning and captured Messenger's Texas leaguer. It was the play that saved a couple of runs.

Joe Agler contributed his usual circus play in the seventh when he ran over almost to the stand and pulled in a foul sent up by Marcan. Joe got the ball while on the dead run and yet managed to hold Hardgrove on second.

BOX SCORE

ATLANTA.	ab.	h.	po.	a.
Agler,1b	4	3	10	0
Manush,lf	5	3	1	0
Welchonce,cf	5	2	1	0
Smith,2b	3	2	3	2
Bisland,ss	4	2	3	4
Holland,3b	3	0	0	1
Calvo,rf	3	0	2	1
Chapman,c	3	1	6	2
Price,p	4	0	1	3
Totals	34	13	27	13

BIRMINGHAM.	ab.	h.	po.	a.
Marcan,2b	4	0	2	5
Mess'gr,rf	5	0	1	0
McBride,lf	4	1	4	0
Knisely,cf	3	2	2	0
Mayer,c	4	1	2	1
McDnld,3b	2	0	1	1
Ellam,ss	4	1	3	2
Carroll,1b	3	2	9	0
Hdgrove,p	3	1	0	1
Totals	32	8	24	10

Score by innings: R.

Birmingham ..... 000 000 002—2
Atlanta ..... 100 010 32x—7

Summary—Runs, Birmingham 2, Atlanta 7; errors, Birmingham 1, Atlanta 3; two-base hits, Agler, Welchonce; three-base hit, Welchonce; double plays, Smith to Bisland to Agler, McDonald to Carroll, Marcan to Ellam; struck out, by Price 5, by Hardgrove 2; bases on balls, off Price 6, off Hardgrove 5; sacrifice hits, Carroll, Calvo; stolen bases, Agler, Smith; passed balls, Mayer 1, Chapman wild pitch, Price 1. Time, t2:00. Umpires, Fifield and Rudderham.

Cubs Get Fine On Farm Deal

CINCINNATI, Ohio, Aug. 19.—The Chicago National league club was fined $500 by the national baseball commission for farming players to the Louisville club of the American association, and William Grayson, Jr., former president of the Louisville club, was debarred from connection with any national agreement club until he has been reinstated by the commission. The decision declares that both Grayson and President Murphy, of the Chicago club, "have been guilty of farming and have repeatedly and deliberately deceived the commission by the practice of releasing players under approved agreements and of setting the stipulated consideration by exchanging checks."

Te decision relaoted to a claim submitted by Grayson against the Chicago club for $2,000, predicated on a side agreement by which Murphy was to pay $2,000 to Grayson if Player Cheney was retained by the Chicago club after May 1, 1912. The regular agreement dated the same day, August 17, 1912, and filed with the commission, set forth the release of Cheney and Lennox to Chicago for a consideration of $3,500 and the services of two players the following spring.

CRANDALL IS WITH GAINTS

NEW YORK, Aug. 19.—Otis Crandall, pitcher, whom Manager McGraw of the New York National league club, traded to the St. Louis team, was taken back last night by McGraw. St. Louis in return received a cash consideration, the amount not named, and a player, also unnamed, whose delivery will be made as soon as the pennant race is settled.

McGraw early this month gave Crandall for Larry McLean, a catcher. The exchange was said to have made several of the Giants so angry that they engaged in a fight with their manager, as Crandall had been with the local club for a number of years. Crandall was dissatisfied with his new berth.

DEATH NEAR MOTOR RIDER

Jock McNeil Falls While Trying to Ride "White Boards" at Drome

Refusing to take a dare to ride the "white boards" at the local motordrome, Jock McNeil, the Scotch motorcyclist, was Monday afternoon hurled through the air while traveling at a speed estimated at ninety miles an hour and as the result is now at death's door. Reports from his bedside state that he is unconscious and it will be many hours before the extent of his injuries can be made.

McNeil's injuries consist of a deep hole in his skull, dislocated right shoulder, broken right leg, deep gash in right thigh, skin peeled from entire right side of face and many scratches and bruises. He also suffered internal injuries which cannot be found until he regains consciousness.

The accident to the plucky rider occurred Monday afternoon while he was on a practice spin around the track. Jock went to the track to take his usual workout and for a time rode most peaceably. He had just about completed his work when a friend came to him with a dare for him to mount the "white boards." Though this is almost impossible, the boards being perpendicular with the ground, Jock refused to take the dare.

It took the Scotchman just two rounds to get up a speed of something like ninety miles an hour and then he hit the "white" and began to circle the track. For half a lap he held the "white" and then suddenly there was a crash and McNeil had lost his hold and was falling heavily down the track. In his fall he struck the track several times and as he was entangled in his powerful J. A. P. machine each time he struck the track he was cut and lacerated about the face and body.

At the time of the accident McNeil was traveling at a powerful speed.

Dr. H. J. Rosenberg, track physician, and Drs. W. L. Cousins and W. L. Goldsmith are attending the injured rider, who is at the Grady hospital, but they entertain but little hope for his recovery. It will be some time, however, before they can tell just the extent of his injuries.

CHANGES FOR JUST A DAY

While Montgomery and Mobile were lying idle, the Crackers again trounced the Barons, thereby decreasing Montgomery's lead to two games.

Philadelphia slipped one over on Detroit in the ninth inning. The Naps, however, could not keep their winning streak up and succumbed to Lefty Boehling's curves.

The Phillies dropped one to Chicago, while the Giants increased their lead a game and a half by taking a doubleheader.

Other Results

EMPIRE STATE LEAGUE

Score by innings: R. H. E.
At Americus ..... 200 000 010 0— 3 12 1
Valdosta ..... 200 000 010 3— 6 14 2
Winges and Vanlandingham; Pratt, Stewart and Manchester. Umpire, Derrick.
At Waycross ..... 010 000 010 01— 3 10 3
Cordele ..... 002 000 000 00— 2 8 1
Faircloth and Coveney; Wilder and Bowden. Umpire, McLaughlin.
At Thomasville ..... 011 010 00x— 3 9 0
Brunswick ..... 000 000 000— 0 5 4
Roth and Wilkes; Stewart and Pierre. Umpire, Gentle.

AMERICAN ASSOCIATION

Toledo, 7; Indianapolis, 2.
Minneapolis, 3; Milwaukee, 1.
Louisville-Columbus, rain.
Only three scheduled.

INTERNATIONAL LEAGUE

Montreal, 12; Baltimore, 6.
Rochester, 7; Jersey City, 6.
Providence, 6; Buffalo, 2.
Toronto, 3; Newark, 2.

CAROLINA ASSOCIATION

Asheville, 3; Winston-Salem, 1.
Greensboro, 5; Charlotte, 2.
Durham, 3; Raleigh, 2.

VIRGINIA LEAGUE.

Norfolk, 5; Petersburg, 4.
Roanoke, 3; Richmond, 2.
Newport News, 7; Portsmouth, 0.

FEDERAL LEAGUE

Chicago, 9; Cleveland, 2.
Others postponed.

APPALACHIAN LEAGUE

Bristol, 8; Jefferson City, 0.
Knoxville, 1; Rome, 0.
Morristown, 3; Middlesboro, 1.

TEXAS LEAGUE

Houston, 2; Dallas, 0.
Galveston, 3; Austin, 1.
Waco, 5; Beaumont, 0.
San Antonio, 3; Fort Worth, 1.

Won't Enter the Game If League Is Outlaw

NASHVILLE, Tenn., Aug. 19.—Hamilton Love, one of the local directors of the newly-organizd Dixie Baseball league, declared last night that he and other Nashville incorporators would not have anything to do with the new league if it proved to be an outlaw organization. He claims to have understood that an agreement would be reached with the Southern league before any charter was filed. Mr. Love is a wealthy lumberman of Nashville.

Uhlan After Record

GOSHEN, N. Y., Aug. 19.—The world's champion trotter, Uhlan, will be sent over the track of the Organe County Driving Park association in an effort to beat his own world's two-lap record of 2:02 3-4 made in August, 1911. Uhlan is said to be in perfect trim for the trial.

RECORD IS MADE FOR SELLING PLAYERS.

FORT WAYNE, Ind., Aug. 19.—Eighteen players sold in addition to six returned through optional agreements for a total consideration of $40,000, gives the Central league the season's record in disposing of players, President Heilbroner said today. The league is a six-club circuit with a player's limit of fourteen.

CONSIDERABLE FLIRTATION

Club Standings

SOUTHERN LEAGUE

Clubs.	Won.	Lost.	Pct.
Mobile	72	49	.595
Montgomery	64	51	.557
Atlanta	63	54	.538
Birmingham	62	57	.521
Chattanooga	58	56	.508
Memphis	59	61	.492
Nashville	50	67	.427
New Orleans	39	72	.345

NATIONAL			
Clubs.	W.	L.	Pct.
N. York	77	33	.700
Phila.	64	40	.616
Chicago	61	51	.545
Pittsburg	57	53	.518
Brooklyn	49	58	.458
Boston	46	61	.430
Cincin'atl	43	73	.374
St. Louis	42	71	.372

AMERICAN			
Clubs.	W.	L.	Pct.
Phila.	73	38	.658
Cleveland	69	45	.605
Wash'ton	62	49	.559
Chicago	61	55	.526
Boston	53	56	.449
Detroit	49	65	.430
St. Louis	45	73	.381
N. York	38	69	.355

EMPIRE STATE			
Clubs.	W.	L.	Pct.
Thomas'e	25	16	.610
Americus	22	20	.524
Brunsw'k	20	22	.476
Waycross	20	22	.476
Valdosta	20	23	.465
Cordele	19	23	.450

SOUTH ATLANTIC			
Clubs.	W.	L.	Pct.
Columbus	26	19	.578
Savannah	26	20	.565
Jack'ville	24	23	.511
Charles'n	21	24	.467
Macon	21	24	.467
Albany	20	27	.426

COBB VS. JACKSON

Neither Cobb nor Jackson had a successful day Monday.

Here are their averages:

Player.	G.	AB.	R.	H.	Pct.
Jackson	111	393	85	154	.392
Cobb	84	284	48	110	.387

Walsh Goes to Youngstown

CHICAGO, Aug. 19.—Pitcher Ed Walsh, of the Chicago White Sox club left last night for Youngstown, Ohio, to see if his pitching days are over, or if he is to become an outfielder. Walsh is under the impression that he is suffering from a strained ligament in his throwing arm. It is his intention to see "Bonesetter" Reese, who had promised to assist the big pitcher. Walsh always has been a hard hitter and it is his intention to take the outfield if he cannot continue to pitch.

Fight Is Off; Welsh Injured

VANCOUVER, British Columbia, Aug. 19.—Willie Ritchie, world's lightweight champion, will remain in Vancouver for the next five weeks and will defend his title on two occasions.

Because of the injury sustained by Freddie Welsh, which forced him to abandon his holiday bout, Eddie Moy has been substituted. Moy, who is Wels's sparring partner, has appeared in several bouts, making a good impression. He stopped Ollie Kirk in five rounds in New York three months ago, but since that time has taken on weight rapidly and will meet Ritchie at 135 pounds ringside. They will box fifteen rounds.

Ritchie will defend his title against Welsh on September 20, physicians stating that Welsh will be able to resume training in two weeks.

Welsh Had Fight With Backwoodsman

VANCOUVER, British Columbia, Aug. 19.—Freddie Walsh's breakdown, which has caused a postponement of his lightweight battle with Champion Willie Ritchie, scheduled for Labor day, resulted from a physical argument he had with a backwoodsman a week ago. Welsh and the logger engaged in a difference of opinion over the coming bout and the 200-pound woodsman struck the lightweight. The latter retalliated, and before they were separated the pair were rolling on the pavement. In the fight Welsh was kicked in the stomach and his ankle was turned. He resumed training a day or two later, but in running on the road again sprained the ankle.

Curtis Is Released

BROOKLYN, N. Y., Aug. 19.—The Brooklyn National league club yesterday released Cliff Curtis, pitcher, to Newark, of the International league. It was announced that Pitcher Elmer Brown, bought from Montgomery, would join the club September 7.

RESULTS

SOUTHERN LEAGUE

At Chattanooga ..... 010 000 000— 1 6 1
Nashville ..... 000 002 000— 2 6 1
Kroh and Street; More and Gibson. Umpires, Kerin and Wright.
Other games not scheduled.

NATIONAL LEAGUE

First game:
At New York ..... 001 002 20x— 5 10 2
Pittsburg ..... 100 000 002— 3 10 2
Demaree and McLean; Hendrix, Cooper and Simon. Umpires, Brennan and Orth.
Second game:
At New York ..... 202 010 00x— 5 12 1
Pittsburg ..... 000 010 000— 1 10 1
Tesreau and Wilson; Robinson, Cooper, O'Toole and Gibson. Umpires, Klem and Orth.
First game:
At Brooklyn ..... 100 105 00x— 7 9 0
St. Louis ..... 000 100 000— 1 4 1
Allen and Miller Doak, Perritt and Hildebrand. Umpires, Rigler and Byron.
Second game:
At Brooklyn ..... 000 [illegible] 01x— 6 15 2
St. Louis ..... 011 000 000— 2 6 0
Rucker and Miller; Harmon and Wingo. Umpires, Byron and Rigler.
At Boston ..... 200 002— 4 6 1
Cincinnati ..... 100 000— 1 3 0
Perdue and Rariden; Ames and Clarke. Umpires, Brennan and Eason.
At Philadelphia ..... 000 011 101— 4 9 0
Chicago ..... 210 001 006—10 18 2
Brennan, Mayer, Imlay, Alexander and Hawley and Killifer; Humphries and Archer. Umpires, O'Day and Emslie.

AMERICAN LEAGUE.

At Detroit ..... 100 030 001—5 7 2
Philadelphia ..... 100 120 000—4 9 2
Dubuc and Stanage; Plank and Lapp. Umpires, O'Loughlin and Sheridan.
At Chicago ..... 010 000 000—1 6 0
Boston ..... 000 000 000—0 6 2
Russell and Schalk; Bedient and Carrigan. Umpires, Dineen and Egan.
At St. Louis ..... 000 000 002—2 10 1
New York ..... 200 020 000—4 10 0
Mitchell and Alexander; Ford and Sweeney. Umpires, McGreevey and Connolly.
At Cleveland ..... 100 101 000 0—3 10 3
Washington ..... 010 001 100 3—6 13 2
Blanding, Cullop, James and O'Neil; Boehling and Henry. Umpires, Hildebrand and Evans.

SOUTH ATLANTIC LEAGUE

At Jacksonville ..... 003 000 000—3 9 3
Charleston ..... 002 110 000—4 12 3
Wilder, Grover and Cueto; udger and Menefee. Umpire, Barr.
At Columbus ..... 410 040 000—9 18 1
Savannah ..... 002 000 120—5 12 2
Weidel and Thompson; Armstrong and Giebel. Umpires, Moran and Leary.
At Albany ..... 010 100 000—2 6 3
Macon ..... 000 031 000—4 8 0
Wiley and Wells; Taylor and Berger. Umpire, Pender.

WORK PROUGH TO TURN TIDE

Manager Molesworth Wishes to Get Start on Right Road on Tuesday

The Barons and Crackers meet in the second game of their series on Tuesday afternoon at 3:30 o'clock. Today is ladies' day and quite a crowd of the fair fns are expected.

In the endeavor to cop the second, and break the jinx that the Crackers seem to hold over them, Molesworth will probaby send Prough in to work for his Barons. Opposed to the big leader of the league, Smith will pit either Conzelman or Dent.

Alperman Now En Route Home

Ex-Captain Whitey Alperman left Atlanta Monday night for his home in Etna, Pa., where he will spend his time recuperating fully from his recent operation for appendicitis.

Whitey has lost about twenty pounds since his operation, but he looks to be improving rapidly. He says he will be betted than ever next year

Victor Smith Plays In Texas Tourney

DALLAS, Tex., Aug. 19.—In the first and second rounds of the first annual tennis tournament for the championship of the southwestern district held at the Dallas Lawn Tennis club, Roland Hoerr, of St. Louis, champion of the Missouri valley, won his way into the third round. He will be pitted against Paul D. McQuisition, of Dallis, and V. R. Smith, of Atlanta, will meet J. B. Adoue, Jr., of Dallas, one of the holders of the southern doubles championship. Thirty-six players entered the singles.

Team Wants Game

The Whittier mills team would like to arrange a game for Saturday to be played on home grounds. Call W. Simmons, Main 2000.

SOUTHERNERS WHO STARRED

Joseph Jackson could get only one out of five against Boehling.

Russell Ford won another from St. Louis by the score of 4 to 2. He gave up ten scattered hits.

Mike Balenti was up four times and got one hit.

Derrill Pratt scored one run and got one hit in four times up.

Dode Paskert was up four unsuccessful times.

Nap Rucker let St. Louis down with six hits, getting away in good style.

Zach Wheat doubled three out of seven in Monday's double bill.

Jake Daubert raised his average by getting three out of seven also.

Red Smith got three hits out of five times up.

Bobby Byrne was up eight times and got five hits.

Tris Speaker failed to connect.

Al Demaree pitched the Giants to victory again.

HOW CLUBS PLAY TODAY

CHATTANOOGA, Tenn., Aug. 19.—Nashville and Chattanooga will play a double-header this afternoon. Weather clear and warm. Batteries first game: Nashville, Hinton and Noyes; second game Williams and Gibson.

Chattanooga, first game, Grimes and Graham; second game, Sommers and Street.

Where They Play

SOUTHERN LEAGUE

Birmingham in Atlanta. Game called at 3:30 o'clock.
Nashville in Chattanooga.

SOUTH ATLANTIC LEAGUE

Macon in Albany.
Savannah in Columbus.
Charleston in Jacksonville.

NATIONAL LEAGUE

Cincinnati in Boston.
St. Louis in Brooklyn.
Pittsburg in New York.
Chicago in Philadelphia.

AMERICAN LEAGUE

Boston in Chicago.
New York in St. Louis.
Washington in Cleveland.
Philadelphia in Detroit.

EMPIRE STATE LEAGUE

Brunswick in Thomasville.
Valdosta in Americus.
Cordele in Waycross.

Batting Figures

Only two regulars are now hitting above .300, Welchonce and Long. Holland has dropped to .288, Bisland to .289, while Smith is at .293. A good swatfest like Monday's is needed again to put things right.

Players.	G.	AB.	R.	H.	Pct.
Voss	3	3	0	1	.333
Welchonce	123	494	75	164	.332
Long	117	454	70	139	.306
Smith	120	416	70	122	.293
Bisland	107	370	46	107	.289
Holland	21	66	12	19	.288
Agler	123	423	71	119	.281
Chapman	50	150	17	41	.273
Manush	59	188	25	45	.240
Dent	25	67	11	15	.224
Calvo	6	19	2	4	.211
Price	36	84	5	17	.202
Thompson	28	76	1	15	.198
Conzelman	15	44	2	8	.182
Dunn	69	202	15	36	.178
Love	5	2	0	0	.000

Point Scoring In Each Race At the 'Drome

Plain Clothes Officers to Look After Machines Parked at Track—Society Night Set for Tuesday

Tuesday night is society night at the local motordrome, and accommodations have been arranged at the motordrome accordingly.

The Robert F. Maddox sweepstakes will be run in three heats as the Velodrome de Buffalo was on Saturday night, the French point system prevailing. These heats will be 2, 4 and 6 miles.

The motordrome purse which has been on each program so far will be used after Tuesday night as a preliminary trial for the local riders to determine who shall represent Atlanta at the championship meet. The winners of each meet will be given points, and the ones to represent Atlanta in the meets with the eastern and western riders that are to be brought here later.

Tuesday's program in full is as follows:

Of late there has been considerable complaint regarding the stealing of tools from automobiles that have been parked just outside the drome. In an effort to guard against a repetition of this, the motordrome officials have engaged a number of plain clothes men who will carefully watch the machines and see that no one gets away with anything.

SPECIAL MATCH RACE.
(Heats 1, 2 and 3 Miles. Best Two Out of Three Heats.)
First Heat—Glenn vs. Swartz, 1 mile.
MOTORDROME PURSE.
(Heats, 1 Mile; Final 2 Miles, Winner of Each Heat and Second Man in Fastest Heat Qualify for Final.)
First Heat—Graves, Swartz and Lockner.
Second Heat—Richards, Luther and Renel.
Third Heat—Lewis and Glenn.
Final 2 miles.
R. F. MADDOX SWEEPSTAKES.
(French Point System: Ten for First, 6 for Second, 2 for Third; Three Heats, 2, 4 and 6 Miles.)
First Heat, 2 Miles—Graves, Richards, Luther, Lewis, Renel and Lockner.
Second Heat—Special Match Race, Glenn vs. Swartz, 2 miles.
Second Heat—Maddox Sweepstakes, Lewis, Penel and Lockner.
Third Heat—Special Match Race, Glenn vs. Swartz, 3 miles.
Third Heat—Maddox Sweepstakes, 6 miles. Graves, Richards, Luther, Lewis, Renel and Lockner.

No Surprises On the Court

NEWPORT, Aug. 19.—With excellent playing in many matches the big tennis meet got under way here Monday. All the star players, as was expected, won their matches in rather handy fashion, few going over the three straight sets.

Both Strachan and Johnston, who met and defeated William Blair in the second round, had their speed and placement tactics under perfect control, playing up to the form shown in various tournaments this season.

The grandstand court has been allotted to R. Norris Williams II, and Gustave F. Touchard for tomorow's feature match. Williams entered the second round by default o the part of R. C. Seaver and Touchard won his way by defeating Walter Roberts, of Hartford, Conn., in straight sets.

Today's results included:

First round: G. F. Touchard, New York, defeated Walter Roberts, Hartford, 6-2, 6-0, 6-3.

J. R. Strachan, San Francisco, defeated F. T. Frelinghuysen, New York, 6-1, 6-2, 6-3.

T. C. Bundy, Los Angeles, defeated, A. Kennedy, Philadelphia, 6-1, 6-1, 6-0.

Baron H. Von Lorsner, Berlin, defeated L. H. Hobbs, Boston, 6-2, 6-2, 6-1.

Dean Mathey, Cranford, N. J., defeated R. A. Johnson, Boston, 6-1, 6-1, 6-1.

Second round:

M. E. McLoughlin, San Francisco, defeated Amos Pinchot, Washington, 6-2, 6-0, 6-2.

W. P. Burden, Newport, defeated Leonard Thomas, Englewood, N. J., 6-0, 6-2, 6-1.

A. S. Dabney, Boston, defeated, P. A. Vaile, Washington, 6-0, 6-2, 6-0.

Wallace F. Johnson, Philadelphia, defeated Shaw McKean, Philadelphia, by default.

W. E. Huyl, Jr., Philadelphia, defeated H. H. Hackett, New York, by default.

William M. Johnston, San Francisco, defeated William Blair, New York, 6-2, 6-2, 6-2.

S. H. Vospel, New York, defeated E. C. Wilson, Detroit, 6-2, 7-5, 6-1.

Stanley Henshaw, Providence, defeated J. H. Taylor, Norfolk, Va., 2-6, 6-2, 6-0, 6-2.

R. H. Palmer, New York, defeated J. D. Gratz, Philadelphia, 6-1, 6-1, 6-2.

J. J. Armstrong, St. Paul, defeated J. C. Bell, Jr., Philadelphia, 7-5, 6-3, 6-4.

G. M. Church, New York, defeated W. S. Kuhn, New York, 6-4 6-2, 6-1.

W. J. Clothier, Philadelphia, defeated Basil Wagner, Baltimore, 6-2, 6-0, 6-3.

Baby Speed Demon Proves Best Winner

CHICAGO, Aug. 19.—Baby Speed Demon figured conspicuously in the opening of the championship regatta of the Associated Yacht and Power Boat Clubs of America here by taking the cup for the twenty-foot class. Her time for the six laps of two miles each was 17:51 1-5.

Thousands of persons witnessed the races, which were held in conjunction with the local Perry celebration. The water was a bit too choppy to get the best out of the boats.

The Baby Speed Demon is owned by Commodore J. Stuart Blockton, of the Atlantic Yacht club of New York, also owner of the Baby Reliance, which won the title last year.

Officers to Hold Meeting

NEW YORK, Aug. 19.—Federal appointees are to conduct a horse racing enterprise for five days, beginning next Monday. J. Campbell Thompson and Gurney C. Gue were appointed by United State Judge Mayer yesterday as receivers for the Greater New York Fair and Exposition company, and under the court's supervision they are authorized to conduct the grand circuit trotting meet scheduled on the Empire City track in Yonkers, N. Y.

In the major leagues the work each week is just a repetition of what was shown the week before, in the National New York and Philadelphia setting the pace while in the American the Naps and Athletics show the way with Washington and Chicago right next in line. Practically always these same clubs score more runs, make more hits and win more games, all of which keeps them right around the top in the percentage column.

During the past week the Phillies fell down a bit, winning but three of the five games while the New York Giants began a good climbing spell by winning five of six battles. Chicago and Pittsburg came right well towards the close of the week by getting away with a number of wins which allowed them to finish with a neat average. One of the greatest troubles with the work of the Pittsburg, Brooklyn and Cincinnati clubs during the work last week was the inability of these clubs to get their runners around the bags. They got on the paths all right but could not be shoved around, Pittsburg having fifty-seven left on the bags while there were fifty-five Dodgers and fifty-three Reds left stranded. New York had just thirty-five left.

In the American league the Cleveland bunch outplayed the Athletics but not to any great extent and Mack had a sufficient lead to keep from being shaken from his top round. The Mackmen won two of three games while the Naps took three of five. The Cleveland bunch outplayed the league, leading all the way in their work in the five games last week. The Birmingham club made fifty-two hits against fifty for the Mackmen, scored twenty-eight runs against twenty-five, made but two errors against fourteen and having but thirty-eight runners left on the bags while there were forty-one Mackmen stranded. This seems to indicate that the Naps play better ball than Connie Mack's outfit but such is far from being true, the old consistency winning many battles for the Philadelphia tribe. The Mackmen always go good while the Naps sometimes go fine and then go all to pieces and play rotten ball.

The American league clubs fielded most excellent throughout the work of last week. Detroit and Philadelphia with fourteen errors each hurt the general average of work, but as a whole it was fair. Cleveland and Boston made just two erros each while Chicago had five and Washington seven. In the National league the Philadelphia and St. Louis clubs were the only ones to show any fielding class. The Phillies made but three erros and the Cards but nine. All the others went up in the big figures.

With this story is shown the work of the clubs during last week.

AMERICAN

TEAM—	P.	W.	L.	R.	H.	E.
Philadelphia	5	2	3	25	50	14
Cleveland	5	3	2	28	52	2
Washington	5	3	2	26	47	7
Chicago	5	3	2	14	28	5
Boston	4	3	1	12	31	2
Detroit	4	2	2	19	36	14
St. Louis	5	1	4	10	33	8
New York	5	2	3	12	34	9

NATIONAL

TEAM—	P.	W.	L.	R.	H.	E.
New York	6	5	1	41	57	15
Philadelphia	5	3	2	17	44	3
Chicago	7	5	2	46	66	18
xPittsburg	8	4	3	49	91	18
xBrooklyn	8	4	3	44	88	13
Boston	6	3	3	38	55	10
Cincinnati	8	1	7	21	61	20
St. Louis	6	1	5	14	40	9

Jock McNeil Is Badly Injured--Motor Events Tuesday Night

THE CHINK THINKS HANK WOULD BITE ON ANYTHING. ---BY FARREN

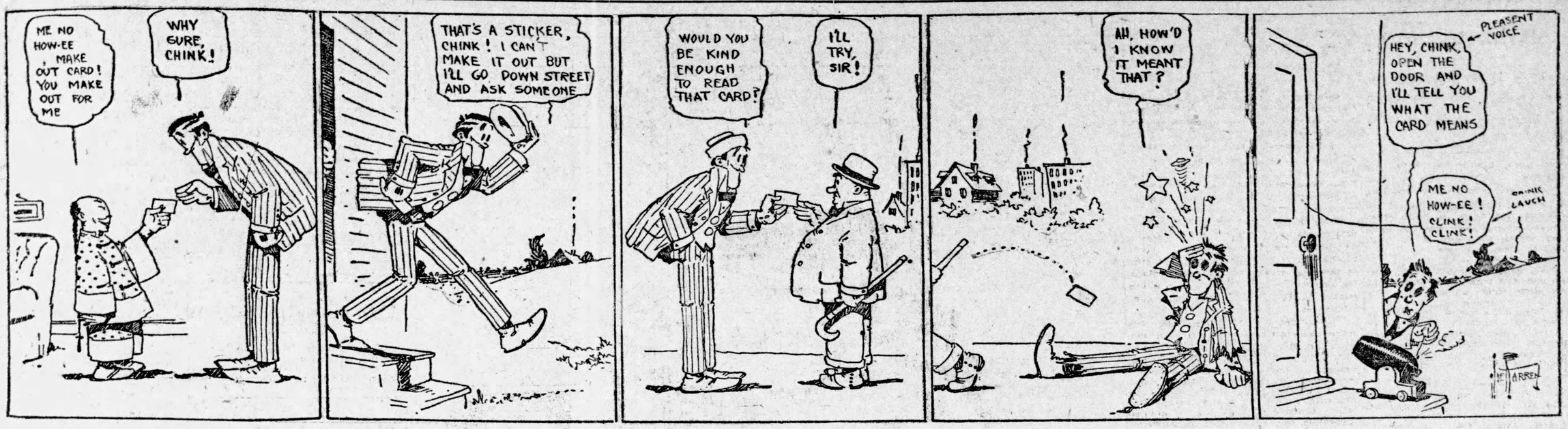

THE SPORTLIGHT
BY GRANTLAND RICE

(Re-entered in accordance with the frenzied discussion now going on upon various editorial pages as to whether regular English or slang is better in detailing reports of ball games.)

Nix on the slang; chop out the stuff;
Or feed it with the old honk-honk;
The cove who shoots this slangy guff
Is comical around the conk;
Why make the English spikel a joke
By crabbing up the conversation?
Give it a chance correctly spoke
Without some wise mutt's explanation.

Why jam it with a bunch of talk
That listens like it had the cancer,
Until somebody calls a balk
And grabs a chart to pick the answer?
I'll take mine in the simple buzz
When old Doc Webster led the batting,
He had these langsters on the fuzz
When it came down to big league chatting.

Nix on this slang; it's on the smear
And my remarks are here emp hectic—
The bloke who spills it in your ear
Has rodents housed within his attic;
Let's kick in on the Big Revive
For scholarly and classic diction;
Come on, you rummies, with the dive
And do a Brodie at this fiction.

Good, clean, racy slang is eminently apropos and correct. It's main trouble is a close resemblance to old Bill Higgers, the village stew. Bill was a good little guy when he wasn't drunk. But he always was.

"WHEN I DIPPED INTO THE FUTURE—"

August 18, 1914—"Wild joy reigned in Redland today when the rumor was confirmed that Manager Blitzer had been canned. It was the consensus of opinion that as a leader he was even worse than Ned Hanlon, Joe Kelley, John Ganzel, Clarke Griffith, Hank O'Day or Joe Tinker. The name of the new manager has not yet been announced, but selection will be made within ten days."

That wan, Dantean smile which as Bill Phelon put it, sounded "like a strong man tearing wall paper," belongs to Prof. O'Day who recalls this same date a year ago when "the Reds were soon to secure a manager able to put them up in the race."

As soon as some city is able to furnish suitable accommodations with elastic capacity the association of ex-Cincinnati managers will hold its first convention. Special rates will be made to towns sending 100 or more.

The esteemed Phillies by excellent grit and peppery baseball are holding their own; but holding one's own when eight lengths behind in the closing stretch is rarely formed from the main ingredients upon which winning bets are settled.

As we understand it all along the line J. Birmingham and Naps are to finish ten games or more back of the Athletics. We were also given to understand back in May that J. Birmingham and Naps were to blow up with a resonant detonation after July Fourth,

Mack's team is undoubtedly in the deadly throes of a slump. But there's still a query as to whether the Mackmen in a slump are likely to trimmed by any other ball club traveling at top speed. These are raw and woolly days for the dope. Neither Naps or Phillies have blown up; Boston is out of last place; the Mackmen have quit hitting; a guy from California lost a tennis match. The only event which leaves tradition intact is the managerial situation in Redland. That, Gribraltar and the Sphinx frame the sole surviving immutability of existence. These alone are the semperternalities of a whirlpool age.

Up to Monday's high noon Griff still had his $100,000 and Navin had Ty Cobb. Nor is that all of it.

Features Of Play GOLF Of British Champions

"J. H. Taylor, the British open champion, like other great men, has always been something of a phrase maker," write Horace Hutchinson in the London Telegraph. With regard to modern conditions of the open championship he is responsible for two such phrases, and it is singular how eminently he justified them in his latest gallant win of that great title. One, which I believe he contributed to the obiter dicta of golf long ago, is that "the way to win a championship is to win it easily." He did that this year, for he had eight strokes to play about with as a credit balance. He has also illustrated his theory in another championship which he won by leading all his field on the first round and by going steadily further ahead of them with each round they played.

"It seemed that they had only to go on playing long enough for him to be out of sight of the rest altogether. And another dictum which he made quite lately, and with reference to this last championship of all, is that 'it is easier to win the championship than to qualify.' He illustrated that seeming paradox again very strikingly. If he had only stricken the ball once more before getting it into the last hole in the preliminary rounds at Hoylake, he would not have been astarter for the actual championship at all.

"I suppose we may take it that this splendid win of Taylor's fifth championship was achieved chiefly by virtue of his wonderful power of controlling the ball in a cross wind, and of driving low to bore into a wind; above all, perhaps, by his faculty of playing his approach shots, heavily cut, yet with a low trajectory. I remember very well the first time I ever played a match against Taylor, and I think it was the first match, except against his mates in the village club at Northam, that he ever did play. The Royal North Devon club played the village club. I was immensely struck, even then, by Taylor's stroke as something that we had not seen before. The ball went away so low tat it had the look of being half-topped, and it was a surprise to see how it held its way through the air and the distance of its carry.

"Of course, Taylor—he was scarcely more than a boy—was nothing like the player that he is now, and if I had played my best I ought to have beaten him. But I did not, and he beat me, after a close match. Another thing that struck me, besides his long, low carry, was that at one point, near the end of the match, I laid him a stimy. He had the shot for the hole—2 for the half—and was 1 up at the time. Ninety-nine men out of 100 would have putted round the other ball for a half. Not so Taylor. With his iron—it was before the age of mashies—he played for a loft and nearly, but not quite, holed his ball.

"He did hole the putt back, but had to work to do it. I remember saying that he would not have played for that loft if he had had a little more experience. A little more experience of Taylor, however, showed that he had such a power of stopping the ball off a loft that he could safely play for a loft, even in such circumstances, and be safe not to run himself out of holing. It is true that was with the 'gutty' ball, which would stop more quickly, but even so—" STRAIGHT DRIVE.

Another High-Priced Player

DETROIT, Mich., Aug. 19.—President Navin, of the Detroit baseball team, announced today the purchase of Pitcher Comstock from the Minneapolis club of the American association. He is said to have cost Detroit $10,000 in cash and players

THIS FAN DOUBLY LUCKY

—Staff Photo by Winn.

The fan to whom the arrow points was at Monday's game and besides seeing the Crackers swamp the Barons gets a free ticket to one of the Baron games. Come to The Journal office and identify yourself and get your ticket.

Once Played for Expenses; Now Drawing $20,000 Yearly

SAN FRANCISCO, August 1).—It is never known to fail that just as soon as a man attains a prominent position in public life, people start to rake his past. They're not contented until they get something on him, either. You'll always find someone who says, "So and so? Why, I remember when he didn't have a shirt to his back," etc.

Well, John McGraw, manager of the Giants, is no exception to the rule. They say he is getting $20,000 a season for managing the Giants of New York. If he is getting that sum he didn't always get it. In fact, we have proof down here that once he used to play professional ball for nothing.

An old contract was unearthed here a few days ago, signed by McGraw and five other players who were members of the Ocala Giants in 1891. The document, which is in the possession of George K. Robinson, of Ocala, who was manager of the Ocala Giants at that time, was found among some old papers. It is signed by McGraw, George Kurz, J. Connor, C. F. Thorp, Frank Stratton and Ed. Mars. It reads. baseball players and members of the Ocala Giants agree to play with the Ocala club until further notified for board, shaving, washing expenses. Also a cigar once a week."

Flanagan Released By St. Louis

S. LOUIS, Mo., Aug. 19.—Manager Stovall, of the local American league club, today announced that he had given Charles Flanagan ten days' notice of release and that if no club signed him during that time he would be a free agent. Flanagan is a second baseman.

Dahlgren Goes Good

SUPERIOR, Wis., Aug. 19.—In yesterday's Northern league game at Superior, Cy Dahlgren, of Superior, blanked Grand Forks without a hit or a run. Dahlgren was with the Cincinnati Reds this sping and was given an unconditional release after the training trip, in which he was wild.

Motor Races 8:30 Tonight Motordrome

YOUTH BADLY NEEDED TO WIN ANY PENNANTS

Memphis Owner Out to Get Affiliation With Majors and Young Material for the Race Next Season

Will President Frank P. Coleman sell his fifty-four shares of stock in the Memphis Baseball association? Surest thing you know—if anyone comes across with his price. But up until 10 o'clock Saturday morning nothing resembling a check for $40,000 had been seen anywhere around baseball headquarters, and from the way Mr. Coleman talked, one got the idea that he was not the least bit surprised at its absence.

Fory thousand, it is understood, is the price which Mr. Coleman has intimated would interest him, and which might so excite him that he'd hustle up to the bank and get his shares and indorse them right over.

Mr. Coleman said today that he has not given anyone an option on his stock, and repeated his oft made assertion that he was not seeking a purchaser, but that he was willing to sell for his price. In every statement Mr. Coleman always gets in that line about his price but also manages to elude all questions as to what that particular price might be.

The president, secretary and all-round big noise of the Turtles seems to be a good deal more interested in the prospects for 1914 tam than he is about selling his stock. At any rate he says he is, and he ought to know. For one thing he has arrived at the conclusion that the Turtles need a big and liberal injection of new blood. To this end he is now preparing a list of young and promising players in various bush leagues whom he will endeavor to snare in a few weeks via the draft route.

Then, too, Mr. Coleman is planning a trip this fall to several major league cities and before he gets back he hopes to have an agreement xed ufip whereby the Turtles will get first call on some major league team's cast-offs. There is nothing definite about what team this connection will be made with, but it might not be a bad guess that the Turtles will become a farm for the Browns.

While there are seven clubs in the American league that annually make a better showing that the Hedges outfit, the fact remains that it's a far cry from the Southern to the American and that many a player who is not uite good enough for even a tail-end club in the younger major organization would do a lot of good work for one of Judge Kavanaugh's teams Proof of this is to be found in Montgomery. Many of the Dobbers, who have been up in the race all season, were obtained through the Browns.

Inasmuch as there has been a split between the Montgomery management and President Hedges over the Kutina-Bagby-Snedocer deal there seems to be a chance for anothr Southern club slipping in and taking Montgomery's plac as first farm for Mons. Hedges.

Even an affiliation with the Browns would be a great benefit to the Turtles for right now the local club is the only Dixie team that can't boast of a so-called standing-in with some major league team and thus is the only Southern club that can't get help at any and all times in the way of new players.

President Coleman says this season's race has convinced him of two things. One is that a working agreement with a major club is almost a necessity and the other is that a team must have youth and speed to cut much of a figure in baseball doings in this neck of the woods. —Memphis News-Scimitar.

GOLFING FOR THE SENATORS

WASHINGTON, Aug. 19.—Golf has forced the more weighty problems of statesmanship temporarily out of the minds of senators. Humors that leading and boastful golfers of the house were crowing of their prowess on the Chevy Chase and Columbia club links, led golfing senators today to perfect the senate golf association which will soon be "ready for all comers." Senator Saulsbury has been the active figure in bringing together the golfing enthusiasts, including many of the leading men of both parties. Here is the roster of the officers and the directors of the new association, as given out by Senator Saulsbury today:

Honorary president, Vice President Marshall; honorary secretary, Senator Gallinger.

President, Senator O'Gorman; vice president, Senator Cummins; treasurer Senator Lippitt; secretary, Senator Hithcock.

Executive committee, Senators Pittman, Bristow, Townsend, Walsh and Ransdell.

Manager, Senator Saulsbury; captain of team, Senator Hollis.

Former Senator Jonathan E. Bourne, an ex-officio member of the senate association, will aid in the management of the team. He is an expert player and defeated President Taft on several occasions.

Archery Is Tried

CAMBRIDGE, Mass., Aug. 19.—Archery, sport of ancient days, brought many men and women from various parts of the country to Soldiers' field today to try their skill at the annual tournament o fthe National Archery association of the United States. George Bryant, of Melrose, Mass., will defend the national championship title for men.

Boston-Monticello

BOSTON, Ga., Aug. 19.—The local ball team here leaves tomorrow for Monticello, Fla., to play a game of ball in the afternoon with the home team there. Monticello's team is said to be a strong one, while Boston's boasts of many victories and few defeats. The contest will be a lively one, from all opinions.

Every Player Wants Travel

NEW YORK, Aug. 19.—Apparently globe trotting is to become a popular off season pastime with the baseball players. The Giants and White Sox are to take a long jaunt, and now comes word from the Pacific coast that another team is to go abroad after the season is closed. Word received here from Frisco states that Mikeal Fisher, the former Pacific coast magnate, is to round up a bunch of stars and take them to Australia, where exhibition games will be played. Fisher, it is said, has secured several prominent players in the American and National leagues who have agreed to go along. He already has sent his advance agent to the Antipodes to arrange games in all the leading cities in Australia and New Zealand.

Fisher, it is stated, has a promise from Walter Johnson that the latter, if it is possible, will make the tour. Duffy Lewis and Jimmy Hooper, of the Boston Red Sox, also are said to be signed up, and there is some talk that Hal Chase, Jack Bliss, Graney, James and Whaling will be included in the list. According to the early plans the team will sail either the last week in October or the first week in November.

Fisher intends to keep his tossers over in the land of the kangaroo for about three months. Much depends upon the success which his agent meets with on his booking tour. At the present time the outlook is very bright, for the Australian people declare that they want baseball.

The game has been thriving there for several years, and they are hungry for some high class ball. For this reason Fisher believes that the trip will be a financial as well as a sporting success.

Australia has not seen any big league baseball since 1888, when A. G. Spalding headed his famous all-stars on their trip around the world. They played several games in Australia and New Zealand, and the natives took to the game, despite the fact that they had scarcely heard of it up to that time.

NORFOLK a New ARROW COLLAR
HIGH IN THE BACK AND LOW IN FRONT 2 for 25c
Cluett, Peabody & Co., Inc., Makers

OPEN ALL NIGHT.
TIPTON DRUG STORES
FORSYTH AND LUCKIE
BOTH PHONES 461.

BASEBALL TODAY
Atlanta vs. Birmingham
PONCE DE LEON, 3:30

4 PEACHTREE
CITY TICKET OFFICE
EITHER PHONE
L&N
THE ATTRACTIVE WAY NORTH & WEST

Are You Sick, Diseased, Nervous, Run Down?
HAVE YOU BLOOD POISON, KIDNEY, BLADDER AND URINARY TROUBLES? IF SO, CONSULT (FREE)
Dr. Hughes, Atlanta's Long Established. Most Reliable Specialist.

I cure to stay cured.
NERVE, BLOOD and Skin Diseases.
STRICTURE, DRAINS AND LOSSES,
Prostatic Troubles, VARICOCELE, HYDROCELE, Kidney, Bladder and Urinary Diseases, Piles and All Chronic and Private Diseases of Men and Women.
I give 606, the celebrated German preparation, for Blood Poison and Guarantee results. Everything absolutely confidential.
If you can't call, write.
Free Consultation and Advice to All.
HOURS—9 a. m. to 7 p. m. Sundays, 9 to 1.
DR. J. D. HUGHES
Opposite Third National Bank,
18½ N. Broad Street, Atlanta, Ga.

Find the Want Ad Meant for You

Want Ads FREE

For its readers The Atlanta Journal will insert free Want Ads of two lines or less, body type, 3 times under these classifications: Wanted Help, Male or Female (not commercial); Wanted Situations, Male or Female; Lost and Found; Wanted Boarders and For Rent Rooms, Furnished or Unfurnished (Atlanta Private Homes); For Sale, Household Goods; Exchange (Not Stocks, Bonds or Real Estate).

Free Want Ads should be handed in at The Journal business office before 10 a. m. of the week-day date of publication and before 4 p. m. Saturday for insertion Sunday.

If the first three time order does not fill your want, you are welcome to repeat it as many times as may be required.

Regular rates will be charged for later orders, for all telephoned orders, for all ads signed care The Journal, for all Want ads in which larger than body type is used, for any excess of two lines and for all classifications not named above.

Want Ad Rates

One time, 10c a line.
Three times, 6c a line.
Seven times, 5c a line.

The reduced rates are for consecutive insertions.

Seven words of average length are counted as a line.

The minimum charge is the price of two lines.

Free Want Ads are inserted wholly at the risk of the advertiser without recourse for any cause upon The Journal.

Phone Your Charge Wants
Main 2000
Atlanta 423

The Journal Covers Dixie Like the Dew

WANTED HELP—MALE

WANTED—Granite cutters. Apply 173 E. Hunter street.

WANTED—Colored porter in saloon. Apply 26 Wall street.

A-1 STENOGRAPHER and file clerk. 1018 Century bldg.

FEEDER WANTED for job press. Gaffney, 219 Temple Court.

WANTED—Bright, strong boy for stock room. Apply 923 Austell building.

WANTED—A good automobile painter and top trimmer. Apply 4 Walton St.

WANTED—Firstclass, sober white barber, $15.00 guarantee. Kalmon's Barber Shop.

A-1 COLORED alterer and presser: must be good with needle. 1018 Century bldg.

FOR COLORED southern automobile school, day and night classes. Magnolia and Hulsey sts.

WANTED—Map draftsman for lettering and fast work. Address N., Box 68, care Journal.

WANTED—Solicitor for new shoe hospital. Good money if you work. 5 Central avenue. M. 3439.

WANTED—Man to work on moulding machine. Apply Magnus Metal Co., South Pryor and Southern railway.

WANTED—Men 18 to 45 to become Atlanta mail carriers, $65 to $100 month. Vacations. J. L. K., this office.

WANTED—One No. 1 good pattern maker, at once. Good pay and regular work. Address P. O. Box 68, Valdosta, Ga.

LET me keep your books for you at my spare time; can save you money. For information call 3053-A, Atlanta phone.

WANTED—Railway mail clerks, $75 to $150 month. Details free. Franklin Institute, Dept. 53 F, Rochester, N. Y.

WANTED—One firstclass white barber at once. Students save your stamps. Wire or write, W. C. Reagin, Madison, Ga.

LOCOMOTIVE FIREMEN, brakemen, wages about $100; experience unnecessary. Send age, stamp. Railway, care Journal.

WANTED—High-class man, accustomed to use of telephone; good salary to right man. Address E. D., Box 35, care Journal.

WANTED—Young man thoroughly familiar with making round and oval pasteboard boxes. Address D. W., Box 53, care Journal.

WANTED—Man to travel in country and collect for Chicago house, $350 bond required. Address S. E. Long, General Delivery, Atlanta.

WANTED—A candy man who can make, either or all-peanut goods, cocoanut goods or fudges. Address B., Box 16, care this paper.

BARBERS—We can sell you new or second-hand barber chairs and fixtures for cash or easy terms. Address Feb. Barbers' Supply Co., Macon, Ga.

AN INTELLIGENT person may earn $100 monthly corresponding for newspapers. No canvassing. Send for particulars. Press Syndicate 866 Lockport, N. Y.

WANTED—Barbers to know that we carry a full line of fixtures and supplies in stock in Atlanta. Write for catalogue. Matthews & Lively, Atlanta, Ga.

WANTED—Young man 18 to 20 years old as assistant shipping clerk. Apply in own handwriting, giving references. "Shipping Clerk," Box 72, care Journal.

MAIL CARRIERS WANTED—$65 to $100 month; Atlanta examinations coming. Specimen questions free. Franklin Institute, Dept. 45 F, Rochester, N. Y.

CARD WRITER WANTED—Young man who is willing to work around store when not writing cards, good chance for advancement. Daniel Bros. Co., 45 Peachtree.

YES, shave 10c, hair cut 15c, massage 15c, at 41 Marietta street, 4 East Mitchell, 115 Edgewood ave., 90 Whitehall, 52 Ivy. Best white workmen. Clean linen. Baths 15c.

MUSICAL comedy-tabloid, balance season, Casino, Augusta; percentage basis; no guarantee. Fine chance for good company to clean up. Address L. O., Box 161, care Journal.

WANTED—Young men to learn pharmacy this fall. Demands for our graduates exceeds supply. Next session begins October 1. Southern College of Pharmacy, 80 Luckie street, Atlanta.

BE A DETECTIVE EARN $150 to $300 per month; travel over the world. Write Supt. Ludwig, 605 Westover Bldg., Kansas City, Mo.

USE your spare time to build up a mail order business of your own. We help you start for a share in profits; 27 opportunities; particulars free. Mutual Opportunities Exchange, Buffalo, New York.

SHOW BUSINESS
NO secret to our plans, but there is big money. Write quick for particulars. Dept. E., 218 Rhodes Bldg.

WE HAVE an opening in the real estate department of our business for an experienced real estate man and a firstclass salesman who wants to make money. Ware & Harper, 725 Atl. Natl. Bank bldg., Atlanta, Ga.

ATLANTA MAIL CARRIERS—Postal clerks, wanted; $65 to $100 month. Vacations. Atlanta examinations coming. Common education sufficient. Sample questions free. Franklin Institute, Dept. 50 F, Rochester, N. Y.

WANTED—BOYS TO CARRY ROUTES IN AFTERNOON AND SUNDAY MORNING. APPLY AT THE FOLLOWING PLACES: ATLANTA JOURNAL MAIN OFFICE; SUB STATION NO. 1, 495 EDGEWOD AVE.; SUB STATION NO. 2, 212 LEE ST.; SUB STATION NO. 3, 792 MARIETTA ST.

(CONTINUED IN NEXT COLUMN.)

WANTED HELP—MALE

WANTED—A good all around bench man for optical shop. Must give satisfactory references as to character and ability. Also state age, nationality and whether married or single. Address A. K. Hawkes Co., Atlanta, Ga.

A YOUNG man over twenty-one years of age, to act as salesman and learn the real estate business; quick promotion. An opportunity to make $25 to $100 per week. For particulars ask for Mr. Anderson, 1107 Empire Life (Flatiron) building.

WANTED—Men to learn barber trade. Great demand for barbers. Big wages; easy work; short time required; expert instructions; tools given. Earn while learning. Write for free catalogue. Moler Barber College, 38 Luckie St., Atlanta, Ga.

WANTED—Carvers or cutters, experienced in cutting egg and dart, bead, and reel, of large design in hard marble, interior work. Must be experienced with air hammer. Will also accept bids on this work. Address Stone & Marble Co., Milwaukee, Wis.

WANTED—Experienced assistant bookkeeper, good penman, swift and accurate; good opportunity for right man. Apply at once in own handwriting, giving references and stating salary willing to start on. Address R. M. C., Box 86, care Journal.

GOOD POSITIONS SECURED
AS BOOKKEEPERS, stenographers, typists after few weeks' study. Bagwell's saves one-half the usual time and expense. Write or phone for catalog now. Bagwell Business College, Atlanta.

YES, Prof. G. O. Branning teaches the barber trade. (It's easy.) We teach in half the time of other colleges. Complete course and positions in our shops only $30. Why pay more? Thousands of our graduates running shops or making good wages. Good wages while learning. Atlanta Barber College, 10 E. Mitchell st.

ONE OF MY MEN MADE $151 LAST WEEK
I WANT 33 men who have local acquaintance in their respective localities, in and surrounding Atlanta, to apply themselves during the next 60 days. Pleasant work; easy money. Apply at once.
W. P. COLE,
1408 Candler Building.

WANTED FOR U. S. ARMY: Ablebodied unmarried men between ages of 18 and 35; citizens of United States, of good character and temperate habits, who can speak, read and write the English language. For information apply to Recruiting Officer, 1927½ Second ave., Birmingham, Ala., 411 Cherry st., Macon, Leonard bldg., Augusta, or Broad and Marietta sts., Atlanta, Ga.

REQUIRED, by one of the leading mercantile houses of this city, the services of a bright, refined, educated young man for office work and collecting. Splendid opportunity to learn accounting in all its forms. Salary about $30.00 per month. Address your reply in your own handwriting, stating age, education, exact experience, references and whether or not you live with your parents, to Bookkeeper-Collector, Box 18, care Journal.

LEARN A TRADE—U. S. navy pays well while teaching machinists, electricians, carpenters and other trades—if over 17. Promotion possible to over $90 per month clear. Interesting cruises; steady work. Must be an American citizen. Apply Navy Recruiting Station, 10 North Forsyth street, Atlanta, Ga., or send for free booklet, "Making of a Man-o'-Warsman. Address Bureau of Navigation, Box 191, Navy Department, Washington, D. C.

STOP MAKING OTHER PEOPLE RICH. Start a mail order business of your own and earn $50 to $250 a week. I made $50,000 the first five years with a small mail order business, $10,000 the first year. Began with $5. No matter where you live I will show you how to start small in your own home, in spare time, evenings, at first. Experience unnecessary. NO CANVASSING. Send today for my illustrated free booklet. It tells how I can help you. Heacock, A-5099, Lockport, N. Y.

ATTENTION, R. F. D. RESIDENTS! Young men, for goodness sake, don't slave at farm work all your life. Thanks to the Parcel Post and R. F. D. and aid of this Special Course, you can start a mail order business of your own, working spare moments in your room at first. No canvassing or soliciting. Make $50 to $500 a month. You can start with as little as $5 capital. Do you realize that many of the tiny "ads" you see in the papers bring in thousands of dollars profits? Accept this temporary offer and send $2 immediately for confidential "Complete Course of Instructions in the Mail Order Business." Sent prepaid. Regular price $6.50. You will be delighted. This school has nothing to sell, but the course includes free answering of all letters of inquiry, with expert advice for three months. Write me your order with remittance today and have a bank roll by fall. Address President Mail Order School, 821 Columbia avenue, Philadelphia, Pa.

WANTED HELP—FEMALE

A-1 STENOGRAPHER and file clerk. 1018 Century bldg.

WANTED—A good cook, room on lot if wanted. Apply 173 N. Jackson st.

GIRLS WANTED to make caps. 295½ Marietta st.; steady work and good wages.

FORELADY and operator wanted on children's and ladies' dresses and kimonos, B. & A. Mfg. Co., 127 Auburn avenue.

PLATEN PRESS FEEDER EXPERIENCED—PERMANENT. Bean & Magill, 84 1-2 Marietta street.

GOVERNMENT POSITIONS open to women, $75 per month. Write immediately for free list. Franklin Institute, Dept. 601-F, Rochester, N. Y.

WOMAN, able and willing to work hard, for cooking, housework and washing for small family. White woman preferred. No. 7 Oxford Place, Kirkwood, Ga.

FREE—Ladies, we make over retrimmed or make you a hat to order. Free. Why not let us do this work for you? Ideal Millinery School, 100½ Whitehall street.

THE LITTLE WHY BOY asks: "How does the baby camel travel?" The How and Why Library answers this and all his other questions. Agents wanted. 326 Austell bldg.

ONE or two energetic young ladies to act as salesladies, and learn the real estate business. An opportunity to make $25 to $50 per week. Ask for Mr. Anderson, 1107 Empire Life (Flatiron) building.

WE NEED fifty operators, experienced and inexperienced, to make the Mechanic union made overalls, pants and work shirts. Regular work, short hours and good wages. 75 S. Pryor st., Marcus Loeb & Co.

GIRLS LEARN millinery. Best trade on earth for a woman. Prepare now for fall season. Pays $60 to $100 a month. Ideal School of Millinery. 100½ Whitehall st. We make over and trim hats free.

WANTED—Good female servant who can cook and do general housework for family of three adults. No ironing or washing to do. Good home for a servant. Give reference. Address Helen M. Thompson, 817 Beach Drive, St. Petersburg, Fla.

WANTED—Experienced millinery salesladies and salesladies for suit department. Grossman's.

WANTED—Young women and girls desiring attractive positions. Welfare of operators and clerks closely supervised by the company; their conduct on the premises carefully guarded by matron, women supervisors and chief operator, who have complete control over the retiring and operating room. Two weeks' training course for those inexperienced, salary being paid while learning. Salary increased at the end of two weeks and, for those becoming efficient, increased as they become worthy, with opportunities for ultimate advancement to $75 per month. References proving the standing of the applicant essential. Those having educational advantages preferred. Lunch room and comfortable retiring rooms provided with several hundred Carnegie library books for the convenience of operators. Matron and trained nurse in attendance. Apply 8:30 a. m. to 5:00 p. m., Training School, Bell Telephone Exchange, 25 Auburn avenue, Atlanta, Ga.

WANTED—TEACHERS

MANY good openings yet. Foster's Teachers' Agency, Third National Bank building, Atlanta, Ga.

DURING the next few weeks we will need a number of firstclass teachers for emergency calls. Sheridan's Teachers' Agency, 307 Candler building.

WANTED—AGENTS

PORTRAIT AGENTS—See the Georgia Art Supply Co., 137½ Whitehall street.

TO SELL the celebrated scaffold bracket everywhere; good commission. 2742 W. Van Buren st., Chicago, Ill.

100 PER CENT profit selling this new winner. Sells everywhere. Let us tell you all about it. Send for free particulars. Southern Distributing Agency, Dept. 3, Macon, Ga., Box 252.

CONSULT The Journal Wants for business possibilities.

WANTED—SALESMEN

WANTED—Good live salesman, one who has had experience in advertising. Apply to Curtis, care Journal.

WANTED—Hustling workers to sell magnificent new maps; attractive features; easy sellers. Big profits quick and sure. Hudgins Co., Atlanta, Ga.

WANTED—A high-class specialty salesman to sell the Peerless check writer in Atlanta and surrounding territory; splendid proposition for man of ability. Address P. O. Box 763.

ABOUT ten good men for the best proposition ever offered. If you hustle you can make $75 to $100 per week; must be able to finance yourself and bring good references. Hustler, Box 54, care Journal.

AN opportunity for several salesmen of proven ability to form a profitable and permanent connection with leading real estate firm. If you have produced in the sale of insurance, stocks and bonds, adding machines, typewriters, scales, books or other kindred lines where real salesmanship is essential, then you can get a contract which will pay you from $3,00 per annum upward. All replies confidential. Address Future, Box 8, care Journal.

TRAVELING SALESMEN.
WE CAN PLACE AT ONCE, IN SOUTHERN TERRITORY, FOUR A-1 TRAVELING SALESMEN, WITH THE NEWEST AND STRONGEST SPECIALTY LINE IN THE UNITED STATES TODAY.
WE TRAVEL ONLY THE LARGER TOWNS AND CITIES, AND THE EARNING POSSIBILITIES ARE VERY GREAT FOR STRONG SALESMEN.
APPLICANTS MUST BE OVER 25 YEARS OF AGE, STRONG PERSONALLY, AND HAVE SUCCESSFUL RECORDS AS SALESMEN.
EXCLUSIVE TERRITORY, AND TRAVELING EXPENSES ADVANCED. REFERENCES REQUIRED. E. F. WHITE, 820 FORSYTH BUILDING, ATLANTA, GA.

WANTED HELP—Male and Female

WRITE MOVING PICTURE PLAYS.
Anyone can write with our instructions. Particulars free. Al Bartlett Film Co., Rhodes bldg.

WANTED—At once to start new mill, families containing spinners and doffers. Can also use some twister and card room help. Healthy locality, new houses, city water in every house, free cooking and sewing school, free night school in modern domestic science building, situated in our village. Best wages paid. Bibb Manufacturing company, No. 2 Mill, Macon, Ga., W. G. Burt, superintendent.

WANTED,
Cotton Mill Help
Spinners and Frame Hands,
Especially.
High Wages.
Fulton Bag & Cotton Mills,
Atlanta, Ga.

WANTED SITUATIONS—MALE

SPECIAL RATES for Situation Wanted ads. 3 lines one time, 10 cents; 3 times, 15 cents, cash with orders always. These rates are for ads which are signed care The Journal. Other two-line Situation Wanted ads are free.

BY YOUNG man, 1st Sept. Box 81, Sandersville, Ga.

COLORED, experienced trucker for 1914. 59-A Henry St., city. S

WANTED—Job as solicitor, house to house. Hustler, 205 W. Fair. M

EXPERIENCED shipping cleark wants position. B., 522 Simpson street. M

YOUNG MAN, age 20, wants position; good references. M. 5485-L. T

EXPERIENCED grocery clerk wants position. B., 522 Simpson street. M

ANY KIND of laying carpets, matting, 20c hour. Martin, colored, 125 Magnolia. T

COMPETENT draughtsman wants position at once. N., 93 Whitehall street. T

BOY, 16, wants job in office. Address 35 Kennedy st. or phone A. 2098. T

POSITION as plumber or pipe fitter. Address Plumber, Box 97, care Journal. T

BOY 16 wants job in office. Address 35 Kennedy street, or phone A. 2098. S

ANY KIND of house cleaning 20c hour. Will Martin, colored, 125 Magnolia st. T

FIRSTCLASS soda dispenser wants position; good references. Tel. M. 5485-L. T

ANY KIND of house cleaning 20c hour. Will Martin, colored, 125 Magnolia St. S

ANY KIND of laying carpets, matting, 20c hour. Martin, colored, 125 Magnolia. S

POSITION by young man with high school education. Willing to work. Main 3554-J. T

POSITION as shipping or stock clerk; best references. K. P., Box 87, care Journal. T

BOOKKEEPER, accurate, competent, energetic, needs position. A. B., 425 Williams st. M

RELIABLE colored chauffeur with references. Apply 6 p. m., today. 1110 Candler bldg. S

YOUNG college man wishes position as teacher. Address, Teacher, Box 16, Shellman, Ga. Su

POSITION by man with 6 years' experience in hotel behind desk. Box 75, Griffin, Ga. T

SWIFT salesman wants position; prefer dry goods store. Address Teig, 37 Alexander st. T

WANTED—Position as collector, assistant bookkeeper or collector. Call M. 5164-J. M. B. Almand. S

WANTED—Position with reputable law firm. Address Lee Cone, Ga. Life bldg., Macon, Georgia. Su

INTELLIGENT middle-aged couple want position, hotel preferred. Couple, 171 Central avenue, City. M

PRINTER-EDITOR wants work; south Georgia new county site. M. A. Candler, 565 Candler Annex. M

EXPERIENCED proofreader, highly educated, sober, reliable, wants work. Candler, 45½ Auburn avenue. M

EXPERIENCED, educated city salesman, thirty years old. Open Sept. 1st. Address F., Box 93, care Journal.

WANTED—By reliable colored man, position as butler, can drive car. Answer quick. E. Gay, 59 Inman avenue. M

POSITION wanted by white mechanic as chauffeur; ten years' experience. Address 374 Grant street, City.

ALPHA TAU OMEGA fraternity man wants proofreading or editorial work. M. A. C., 565 Candler Annex. M

BAKER—BREAD AND CAKE BAKER WANTS JOB. ADDRESS BAKER, 830 N. COLLEGE AVE., ATHENS, GA.

WANTED—Position as plantation manager, expert cotton grower, best reference. R. W. Lankford, Canon, Ga.

EXPERIENCED commercial salesman desires position as city salesman. Address B. K., Box 50, care Journal.

POSITION by a competent experienced office man, now employed; want a change. V., Box 45, care Journal.

POSITION as inspector hardwoods and pine, experienced, testimonials. Wages nominal. R. F. D. 6, Box 100, Atlanta. M

PROOFREADER, university education, experienced, sober, reliable, wants immediate work. Candler, 565 Candler Annex. M

WANTED—Position with some large firm; willing to start at bottom, best references. Address G., Box 9, care Journal.

FOR stenographic work on short notice call Ivy 1377, 1321 Candler bldg. T

A YOUNG MAN, experienced in collecting, knows the city well, desires position at once. Address K. W., Box 65, care Journal.

(CONTINUED IN NEXT COLUMN.)

JOURNAL WANT AD Horoscope

AUGUST 20

Persons born on this date partake both of the sign Leo and show the characteristics of the incoming sign of the 23d which is Virgo.

Women born under this sign are very fastidious in dress and surroundings. This birthdate gives a peculiar disposition and one difficult to understand.

Some of the faults of this birthdate are hard to overcome. These people borrow and do not return. They are apt to be cunning and tricky and impetuous and quick-tempered.

Trouble for men and women of this birthdate comes through their devotion to the opposite sex.

This birthdate points to domestic trouble and more than one marriage.

Sales managers will do well to search The Journal Want Ads during the coming week for new positions. Salesmen and shippers will find opportunities through The Journal Want Ads.

Some Want Ads are inserted free in The Journal. For charge ads, ask that they be sent for, or telephone them to Main 2000, or Atlanta 423.

WANTED SITUATIONS—MALE

SPECIAL RATES for Situation Wanted ads. 3 lines one time, 10 cents; 3 times, 15 cents, cash with orders always. These rates are for ads which are signed care The Journal. Other two-line Situation Wanted ads are free.

WANTED—Position by "rent man," years of experience. Can handle sales, rentals and repairs. Address R. W., Box 21, care Journal.

REGISTERED druggist wants a position at once; ten years' experience. A-1 references; now employed. Address A. H., Box 199, Journal.

WANTED—Position by registered druggist, eight years' experience; state salary paid in first letter. Address P. C. J., Box 80, care Journal.

WANTED—Position by factory expert as chauffeur for Ford cars; will make all repairs; no objection to leaving town. G. B., Box 2, care Journal.

REGISTERED druggist, experienced manager and prescriptionist, married, steady and reliable, wishes position. Address M., Box 488, Atlanta. M

WANTED—Good line to sell merchants here in city on commission; have eight years' experience with city trade. Address L. T., Box 100, care Journal.

WANTED AT ONCE—Position as chauffeur; a good careful driver. Drop a card to R. R. Russell, at College Park, Ga., will come at once to see you.

WANTED—A position in drug store in of near Atlanta, suburban preferred; fifteen years' experience, registered, best references. Address R., Box 86, care Journal.

WHITE CHEF, with wide experience, desires position with hotel or cafe in or out of city. Best references. Address C. T. Patrick, 1026 West Monroe st., Jacksonville, Fla.

WANTED—Position as salesman or manager with reliable tailoring establishment, by a sober, reliable and experienced young man. Address K. T., Box 91, care Journal.

EXPERIENCED stenographer and general office man will consider an offer of not less than $75 per month. At present employed. Address F. W. W., Box 77, care Journal.

DRUGGIST wants a job as prescription man, relief man or combination man. Employed, but wants to make a change. Can give the best of references. Address F. D. M., Box 41, Meigs, Ga.

A HIGH-CLASS man, specially fitted for hardware, farm implements and house furnishing goods, wants position September 1st, anywhere. A-1 references. Address Box 20, care Journal.

LICENSED druggist, long experience, married, good habits and steady, wishes permanent position where proficiency and honesty is appreciated; best references. Address "Phosphogan," Box 62, care Journal.

COMPETENT bookkeeper, for the last two years connected with one of leading banks of city, desires to make change. Can furnish firstclass references as to character and ability. Address A No. 1, Box 90, care Journal.

BOY 17 years old desires private night teacher for teaching high school subjects. Prefer one who is now teaching in public schools of Atlanta. Will consider good night school. Address V. H. H., Box 17, care Journal.

WANTED—Work at anything soon, where I can earn enough to support a small family, by man of good business ability, honest, temperate with good reference and not afraid of work. Answer Anxious, Box 51, care Journal.

COMPETENT and experienced middle-aged man with complete knowledge of merchandise, good buyer and capable manager. If you need the services of a firstclass man, address F. F., Box 63, care Journal. Very best references furnished.

YOUNG man steno-bookkeeper with excellent character and good habits, desires connection with some reliable firm, where there will be opportunity to learn the business and advance. Am at present employed. Good references. Give me a trial that I may show my worth. T. C., Box 110, care Journal.

A DRY GOODS MAN
A YOUNG MAN wants position in retail dry goods store in small town. Seven years' experience in wholesale dry goods business. Thoroughly capable of manager or department manager. A-1 references. Address XL., Box 78, care Journal.

WANTED—Position by man who has had two years' experience as salesman in three southern states. Am familiar with building material and hardware trade. Prefer road work, but will accept any good salesman position. Now employed. Best references. Address Able, Box 102, care Journal.

WANTED SITUATIONS—FEMALE

SPECIAL RATES for Situation Wanted ads. 3 lines one time, 10 cents; 3 times 15 cents, cash with order always. These rates are for ads which are signed care The Journal. Other two-line Situation Wanted ads are free.

FOR good laundress, call at 59-A Henry St., city. S

FASHIONABLE and artistic dressmaking. M. 3104. S

FASHIONABLE and artistic dressmaking. Main 3104. S

FASHIONABLE and artistic dressmaking. M. 3610-J. M

FASHIONABLE and artistic dressmaking. Main 3610-J. M

GOOD COOK wants place at once. A. F., 91-A Fraser St. S

IF you want a bright, competent young steno, call M. 5542. Su

COOK in small family. Apply Apt. E, 62 Washington Terrace. M

SEWING wanted in private family, by colored woman. Call Ivy 4523-J. M

BRIGHT young lady, with experience, position as stenographer. Call M. 5542. Su

YOUNG LADY wants position, clerical work preferred. Call Agnes, Ivy 1746. Su

EXPERIENCED steno desires change Sept. 1. Miss H. W. W., 22 Loomis avenue. T

CAN you use a good, experienced steno? Address Miss Mabel, 15 Walnut street. Su

SITUATION—A housekeeper to widower or bachelor. C. Kerr, General delivery. S

YOUNG American woman wants employment in private family. B., 1018 Century bldg. Su

HIGH SCHOOL teacher coaches pupils; experienced in city system. 301 Crew street. S

WILL coach limited number of pupils; best references; reasonable rates. Ivy 2591-L.

EXPERIENCED teacher wants summer and winter pupils. 266 N. Jackson. Ivy 2460-J. S

EXPERIENCED teacher wants summer and winter pupils. Reasonable rates. Ivy 2460-J. S

NORTHERN widow would like position as housekeeper or cook. N. T., Phone M. 2082-J S

(CONTINUED IN NEXT COLUMN.)

WANTED SITUATIONS—FEMALE

SPECIAL RATES for Situation Wanted ads. 3 lines one time, 10 cents; 3 times 15 cents, cash with order always. These rates are for ads which are signed care The Journal. Other two-line Situation Wanted ads are free.

TWO sisters (Scotch) wish house or hotel work. Address Miss Logan, 24 Fulton Terrace, Atlanta. M

EXPERIENCED file clerk needs work; references; neat, plain hand. Miss "A.," 30 Ella street. Su

TEACHER wants position; primary work preferred. Address 636 N. Jackson st., Athens, Georgia.

EXPERIENCED first grade primary teacher wants position. M. E. Underwood, Hardwick, Georgia. T

BY EXPERIENCED, competent lady, with first grade license, position as teacher. Box 2, Hardwick, Ga. Su

COMPETENT stenographer with four years' experience, wants position. Address St., Box 80, care Journal.

EXPERIENCED teacher desires a position in some school. "Mrs. B.," care Mr. Joel H. DuBose, Cornelia, Ga. Su

TELEPHONE operator, private exchange, long experience. Address Miss M. M. D., 100 Allene avenue, city. Su

SETTLED white woman, unencumbered, references, position cooking, housekeeping, small family, couple. 30 W. Fair st. T

A MIDDLE-AGED lady wants a position as housekeeper or work with some good family. 122 Grant street, Atlanta. Phone 2105.

HIGH CLASS stenographer and shorthand teacher wishes engagement. College, hotel or sanitarium preferred. "R," Brenau college, Gainesville, Ga.

THOROUGHLY competent, experienced literary teacher desires position for coming term, paying good salary. Address Competent, Box 75, care Journal.

WANTED—Position as housekeeper by lady of refinement, having one child. At present employed. References exchanged. Address Box 246, Andalusia, Ala.

A REFINED widow lady desires position as housekeeper or pantry lady in institute or hotel. Address Worker, 14 East Lake drive, Oakhurst Station, city.

WANTED—Position as teacher, graduate Normal training; four years' experience; first grade certificate; best credentials. Address Box 196, Cornelia, Ga.

YOUNG LADY desires position as stenographer, bookkeeper or general office work; have had five years' business experience; best of references. Address L., Box 84, care Journal.

EXPERIENCED undergraduate nurse, with best of references from doctors and patients, wishes case; maternity work a specialty; reasonable rates. Call Ivy 3038 or Ivy 7304-J.

YOUNG LADY, good English education, several years' experience in stenography and typewriting, wants permanent position; moderate salary; references. Ref., Box 99, care Journal.

LADY desires typewriting at home. Will address envelopes, address, fold and mail circulars, at reasonable rates. Work neatly and promptly delivered. Address H., Box 157, care Journal.

WANTED—By a young lady with normal diploma, first grade and several years' experience, position in town or rural school paying good salary; best references given. Miss L. A., Hartwell, Ga.

YOUNG WOMAN WITH ABILITY WISHES POSITION AS PRIVATE SECRETARY, SALARY TO BE BASED ON WORK DONE. ADDRESS "COMPETENT," BOX 5, CARE JOURNAL.

EXPERT CASHIER, bookkeeper and auditor, with several years' experience in wholesale and insurance work, wishes to change to position demanding best efforts of capable and ambitious woman. Please offer something requiring skill and concentrated attention. Am not hunting "soft snap." Best Atlanta references. Bond furnished. Address Responsible, Box 163, care Journal.

FOR SALE—MISCELLANEOUS

SEE THE MOVIES AT THE GRAND, DAILY, All day long, 5c.

VELVET ice cream, the best in Atlanta. 26 E. North avenue. Ivy 6849.

DON'T let your competitor get ahead of you; keep in the lead; take NUXCARA.

FOR SALE—Rubble stone for all purposes. For prices address Box 900, Lithonia, Ga.

SET spark Bosch magneto for sale, $25. Jones & Weller, Whitehall and McDaniel.

FIFTEEN cords of oak wood for sale cheap. Write Wootten Greene, Fairburn, Ga.

TOM WEAVER, Expert Tailor; moved to 130½ Peachtree st., opposite Candler bldg.

KODAK. New 3-A Special; Folding Pocket; steel tripod, carrying case. P. O. Box 563.

NEW engines, boilers and saw mills cheap. Mallary & Taylor Iron Works, Macon, Ga.

SIGNS BROWN SIGN & PAINTING CO., 77½ Whitehall—66½ S. Broad st.

NEW wardrobe trunk, cedar lined, $10. Solid cedar chest $6. Easy terms. Over Singer Co., 77½ Whitehall.

SAFES, Files, Cabinets. New and secondhand. Gookin Bank and Office Equipment Co., 113-115 N. Pryor street.

FOR SALE—One printers' outfit, in good condition, or will exchange for motorcycle. Atlanta phone 2637. 572 Decatur street.

A SIXTEEN-SYRUP soda fount at a bargain. This is a chance in a lifetime to save or make some money. Soda Fountain, Box 55, care Journal.

POOL TABLE—Best make and in excellent condition, size 3½x7 feet. This is a bargain for anyone desiring a pool table for the home. Call Ivy 5532.

EMPTY coca-cola and syrup barrels for sale, 45 to 50 gallons, also empty kegs, 5 and 10 gallons. Make price f. o. b. Eastman, Ga. McRae's Pharmacy, Eastman, Ga.

SECONDHAND furniture and household goods of all kinds bought, sold or exchanged on a strictly KASH basis. Garner Furniture Co., 105 South Forsyth street. Both phones.

COAL AT WHOLESALE for factories, furnaces and grates, also fertilizer materials. W. E. McCalla, Manufacturers' Agent, Atlanta, 415 Atlanta National Bank building.

NATIONAL CASH REGISTER, in perfect condition, used only a short while; cost $35; will sell for $20; look at this. See Mr. Braswell, 725 Atl. Natl. Bank bldg., Main 1705 and Atlanta 1868.

FOR SALE—Soda Fount and filters, also stock. Also stock patent medicines and drug sundries and wall cases and show cases, all in good shape. Will sell separate or together. Will sell at big bargain. Splendid location, chance for some one to make a good deal. See or write E. O. Leftwich, Conyers, Ga.

FOR SALE—Second-hand safes, all standard makes, in good condition, cheap. Lock expert and safes repaired. 35 East Mitchell street.

BRICK AND SEWER PIPE
Pure Red Georgia Clay Brick.
Press face brick, impervious, any shade.
Fire Brick, Sewer Pipe, Fittings.
Chimney Tops and flue lining, all sizes.
JELKS IS THE BRICK AND SEWER PIPE MAN OF GEORGIA.
Ships the day order is received. Enormous stocks all year around. Wire order my expense, make special delivered prices to any point in Georgia, Florida or Carolinas.
E. N. JELKS, MACON, GA.

FOR RENT—TYPEWRITERS

TYPEWRITERS RENTED
4 MONTHS FOR $5 AND UP.
Rebuilt Typewriters $23 to $75.
AMERICAN WRITING MACHINE CO.
48 No. Pryor St.—Phone M. 2526.

AUCTION SALE OF FURNITURE

THE Southern Auction and Salvage Co., at 90 South Pryor, will buy or sell your furniture, household goods or pianos. Phones Bell 2306.

LIVER REGULATOR

NUXCARA is not an experiment, it is here to stay.

GEOGRAPHICAL

SEE THE MOVIES AT THE GRAND, DAILY. All day long. 5c.

TAILORING

TOM WEAVER, Expert Tailor; moved to 130½ Peachtree st., opposite Candler Bldg.

BUSINESS OPPORTUNITIES

PRESSING CLUB for sale. Must sell at once. 357 South Pryor.

I. C. McCRORY buys, sells or rents property in beautiful College Park.

MODERN, up-to-date ice cream plant. Must be sold. Big sacrifice. Ice cream, Box 18, care Journal.

FOR SALE—Good paying garage business, one of the largest and the most centrally located garage in the city of Atlanta; will sell cheap. A bargain; owner leaving city. Address Garage, Box 2, care Journal.

HAVE A WALL STREET ADDRESS.
YOUR letters and telegrams forwarded, any other service desired; reasonable charge. Responsible firm. Address Bankers, Room 402, 52 Wall street, New York City.

PARTNER wanted, salary $50 month, half profits; about $2,200 yearly; oversee labor, manage plant; medium aged; married man preferred. $300 to $500 investment necessary. F. J. M., Box 67, care Journal.

WANTED—Reliable party with small capital to take half interest in tailoring and dry cleaning business; experience unnecessary; must be a hustler; good chance to learn the business. Address at once, A. R., Box 92, care Journal.

WANTED—Advertisers who may be seeking to increase their output and not seeking to increase their expenditures, may learn something to their advantage and incur no obligation by addressing Daily Newspaper Association, World bldg., New York City.

FOR SALE—Three-chair hotel barber shop; furniture white enameled, manufactoured by Theo. A. Koch's Barber Supply Co. Everything practically new. Owner going west and must sell. Doing good business. Address L. A. Finley, Hotel Anniston, Anniston, Ala.

MUNICIPAL and community write-ups in The Journal bring big results. Boards of trade, mayors or others interested are requested to write The Journal. The cost is nominal and we furnish, without cost, an experienced man to do the writing and assist in raising the finances.

AN EXCEPTIONAL OPPORTUNITY FOR A ONE-HALF INTEREST IN A HIGH-CLASS AND MERITORIOUS ADVERTISING BUSINESS IS OFFERED TO ONE WHO CAN INVEST $2,500. THE VERY CLOSEST INVESTIGATION IS INVITED. ADDRESS F. C., BOX 37, CARE JOURNAL.

FOR SALE—Theater in city of 60,000 inhabitants. The only vaudeville and moving picture house. Fine building, seating capacity 950, now playing there twice daily to packed houses. Everything up-to-date. Worth $10,000. Will take $5,000 cash. Owner in ill health. Address Theater, Box 81, care Journal.

SODA AND LUNCH
BUSINESS; most central location; cheap rent; long lease; now doing good business which can be greatly increased; has got to be sold at once; will sell at bargain price or exchange for real estate or good auto at right price. YOUNG & GOODROE, Business Brokers, 413 Peters bldg.

METAL welding and auto carbon cleaning pays well on small investment. Every small town needs an outfit. Grand opportunity for young men. We teach you the business free in our Atlanta plant if you buy from us. Write for particulars to
CAMP MACHINE SHOP,
275 Marietta St., Atlanta, Ga.

LOCATION wanted for machine shop and garage. Machine shop and garage having moved from a city to a small town wishes to make a change to a more profitable locality. The proprietor of this business has had 30 years' experience in building all kinds of machinery, such as power trucks, special automobiles, steam and gasoline engines. Would be interested in a stock company, or with the proper inducements would move plant to a suitable locality. Also experienced in ice machinery and all kinds of engineering. Have an $8,000 equipment. Would like to hear from chambers of commerce from cities of not less than 5,000 inhabitants. Don't answer unless you mean business. References furnished as to character and business and mechanical ability. Address Mechanical, Box 10, care Journal.

WARE & HARPER
BUSINESS BROKERS,
ROOMS 724 AND 725,
ATLANTA NATIONAL BANK BUILDING.
Phones: Bell Main 1705, Atlanta 1868.

ELECTRIC THEATRE.
LOCATED in a good, live middle Georgia town of about 4,000 population; every thing new and up-to-date; installed by the present owner, who is in a position to do this kind of work at least 25 per cent less than the usual price; 175 seats, room for 40 more; equipped with good stage, 12x24, new scenery; well lighted with foot and border lights; Edison machine; high-grade piano; electric fans; in fact, first-class in every respect; cheap rent, long lease. This theatre is now clearing over $60 per week, which can be verified. For quick purchase will sell for $1,000; part cash and reasonable terms on deferred payments.

LOST AND FOUND

FOUND—Watch fob. Call M. 3814 and identify same. Su

LOST—Chain, Masonic locket and cross. Liberal reward. Phone Decatur 14. T

LOST—At East Lake, Saturday, Aug. 16th, diamond ring. Ivy 3842. Reward given. T

LOST—One silver mesh bag, on North Decatur car line, about noon Saturday. Call I. 4063. Reward.

LOST—Little fox terrier bitch with brown spot over right eye. Answers to name of "Nellie." Return to 116 Fraser and get reward.

LOST—On Cherokee or Woodward avenue, a small black pocket memorandum book; no use to any one but owner. Phone M. 3314-L.

LOST—On Saturday afternoon, pearl and diamond 5-pointed star brooch. Finder please return to 216 Atlanta Nat. Bk. bldg. and get reward.

LOST—One pair nose glasses with gold chain, between Candler building and Grand building. Finder return to J. H. Goldsmith, Atlanta Gas Light company.

STRAYED OR STOLEN—1 blue roan horse mule, with white nose, weight 800 pounds, 5 years old. $10 reward if returned to George McDaniel, R. F. D., No. 5, Atlanta. Ga.

LOST—One pastry hand bag, on Peachtree road, Whitehall st. or Broad, containing between $1 and $3 and one key. Return to Mrs. Lillie M. Pickett, 308 Whitehall st., or M. 4724-J. Reward.

LOST—Saturday morning, downtown section, pocketbook containing cash, notes railroad ticket, Shrine card and other valuable papers bearing signature of J. N. McClure. Finder will please return to 407 Gould bldg., and receive reward.

PERSONS having lost some article would do well to call up the Starter's office of the Street Railway company to ascertain whether you left it in the street car. Many articles each day are turned in, and the company is anxious to return them to the right owners. Call Main 4945. Ask for Starter's office. Georgia Railway & Power company.

HORSES AND VEHICLES

For Sale

A GOOD two-horse team for sale, cheap, if taken at once. Address C. Pryor, 179 Orme street.

FOR SALE—Splendid dray or delivery horse, very gentle, $140. Atlanta Coffee Mills Co., 458 Edgewood avenue.

SEWING MACHINES RENTED

WE RENT new machines for $2.00 per month. All makes of machines repaired and work guaranteed. Prompt delivery. Singer Sewing Machine Co., 79 Whitehall street. Both phones Main 1898.

STOCKS AND BONDS

EIGHT shares of stock Trust Company of the South. Want offers. Address T., Box 24, The Journal.

AUCTION SALES

CENTRAL AUCTION CO., 12 E. Mitchell st., buys and sells everything. Regular auction Tuesday and Friday, Bell phones Main 2424.

Now, as continuously for the past 30 years, The Journal's circulation is stated in exact figures, which are open to examination by any advertiser.

Net Circulation of
The Atlanta Journal
Jan. 1 to August 1, 1913

Daily 56,293
Sunday . . . 67,017

In arriving at these average figures each edition of The Journal is taken separately. The Sunday circulation, for instance, is NOT included with the daily circulation.

GEORGIA, Fulton County:
I, John D. Simmons, manager of circulation of The Atlanta Journal, certify that the foregoing statement of the circulation of The Atlanta Journal from January 1, 1913, to August 1, 1913, is true.
JOHN D. SIMMONS.
Sworn and subscribed to before me this 11th day of August, 1913.
B. F. BENNETT, JR.,
Notary Public, Fulton County, Ga.

THE JOURNAL COVERS DIXIE LIKE THE DEW

SUBSCRIPTION RATES. BY MAIL.

To any address in the United States and Island Possessions and Mexico:

Daily and Sunday ... One Year,	$7.00
Daily without Sunday ... One Year,	$5.00
Sunday only ... One Year,	$2.00
Semi-Weekly ... One Year,	$0.75
BY CARRIER.	
Daily and Sunday ... Per Week,	12c
Daily and Sunday ... Per Month,	55c
Daily without Sunday ... Per Week,	10c
Daily without Sunday ... Per Month,	45c
SINGLE COPIES	
Daily ...	2c
Sunday ...	5c

MONEY TO LOAN

WE MAKE real estate loans, any amount. Loan Department. A. J. & H. F. West.

MONEY to lend on improved real estate. C. C. McGehee, Jr., 622-624 Empire bldg.

SIX PER CENT money on Atlanta property. J. R. Nutting & Co., 801 Empire Life Bldg.

FARM LOANS—Placed in any amount on improved farm lands in Georgia. The Southern Mortgage Co., Gould bldg.

MORTGAGE LOANS made on firstclass improved Atlanta real estate. "Get in touch with us." Greene Realty Co., 511 Empire bldg.

AARON HAAS SON & HOWELL.
LOANS on real estate. We buy purchase money notes. Quick service. 723-724 Candler Bldg. Phone Ivy 4453.

MONEY FOR SALARIED PEOPLE.
AND others upon their own names; cheap rates, easy payments; confidential. D. H. Tolman, Room 820 Austell bldg.

THE ATLANTA DISCOUNT COMPANY,
Responsible Concern Making Loans Without Real Estate Security.
817-818 Century Bldg.

MONEY IN BANK to lend on Atlanta real estate in sums of $300, $1,000, $1,500 and $2,000 or more. We buy purchase money notes too. Dunson & Gay, 409 Equitable bldg.

CLIFF C. HATCHER INS. Agency. Loan Agents Travelers Ins. Co. Loan on well located city property; small expense. Purchase money notes bought. 221 Grant building.

United States Mortgage & Trust Company of New York.
W. B. SMITH, Sole Representative for making loans on real estate. 707-8 4th Natl Bk bldg.

$50,000 Home Funds
TO LOAN on Atlanta homes at 6 per cent. Unlimited money for business property at lowest rate. See or write and will call. S. W. Carson, 24 S. Broad street.

MONEY—We can place a few good loans on well improved property in the city limits at 7 to 8 per cent. If you have any funds on hand in amounts of $1,000 to $10,000 let us lend it for you.
TURMAN, BLACK & CALHOUN,
203 Empire Bldg.

MONEY TO LOAN
PLENTY of six and seven per cent money to lend on improved property, either straight or monthly plan. Also for purchase money notes. Foster & Robson, 11 Edgewood avenue.

LOANS $25.00 AND UP
On Furniture, Pianos, or on Endorsed Notes
WE ARE a new company, organized for the purpose of loaning money to anyone employed or keeping house at the lowest possible rate of interest. We positively make no charges for commissions, drafting papers or any other so called charge, but only ask you to pay the rate permitted by the laws of the state.
Our easy payment plan allows you to pay us back to suit your income. We also protect you from publicity, and extend every courtesy to make the carrying of a loan satisfactory to you in every way.
GUARANTEE LOAN CO.,
Room 318 Atlanta National Bank Bldg., Bell Phone Main 440.

WANTED—MONEY

WANTED—To borrow $500 for six months at good rate of interest. See Glore, 95 Marietta street.

WANTED—Money for real estate loans netting 7 and 8 per cent. Loan department, A. J. & H. F. West.

WANTED—To borrow $3,000 on property renting for $105 per month, in good condition. S. L. Dallas, 348 Fourth National bank.

ESTABLISHED 1888.
6%—WE WILL PAY—6%
ON SAVINGS
In Sums of $500 and Over.
THE MERCHANTS AND MECHANICS BANKING AND LOAN CO.,
209 Grant Building. Telephone Ivy 5341.
Cash Capital $120,000.
Thos. J. Wesley, Cashier,
B. M. Grant, Pres.

PURCHASE MONEY NOTES

WILL BUY purchase money notes on Atlanta property; first or second mortgage. Mrs. E. L., 75, care Journal.

CHOICE first mortgage purchase money notes in lots of $500 to $10,000; any amount to net good returns on your money. Absolutely safe. P. O. Box 1458.

WANTED—To exchange my 1912 Overland touring car, good condition, for purchase money notes or north side vacant lot. Address G. A. White, 35 Inman bldg. M. 1524.

WANTED—MISCELLANEOUS

SEVERAL feather beds and pillows. Atlanta phone 1548.

BRADLEY, Raleigh, Miss., wants goods on consignment.

WANTED—For cash, waste paper, rag stock. Atlantic Supply Co., M. 3816. Wagon will call.

DROP A CARD—Will bring cash for old clothes and shoes. "The Vestiaire," 166 Decatur st.

WANT second-hand cotton scales, large water tank, two-horse motor, plate glass, any size. 505 Gould bldg. Ivy 2135-J.

WANTED—Standard Home contracts that are ready for loans; also contracts that are more than 50 months old. Address Contracts, Box 141, care Journal.

WANTED—One set (4) Scribner's Encyclopedia of Painters. 1 set (5) Bryan's Dictionary of Painters and Engravers. Quote best spot cash price. J. J. Haverty.

WE PAY highest cash prices for household goods, pianos and office furniture. Cash advanced on consignments. Central Auction Co., 12 East Mitchell street. Bell phone, Main 2424.

SPOT CASH PAID FOR OLD GOLD
BEST prices for articles of old gold and platinum of any description. General essaying and smoltering works. Office 607 Empire Life Bldg., Atlanta.

FOR results use Journal Wants.

POULTRY, PIGEONS AND LIVE STOCK

Some Timely Notes on Alfalfa

YOU should begin to place your orders for lime, fertilizers, seed, and inoculin during the months of August and early September. Do not put this off until the last minute, as many things can prevent the prompt delivery of either of these important things when you are ready to plant.

In middle and north Georgia it is better to get your alfalfa planted during the month of September, or early October. Of course it will do well later even into November if the seasons are favorable, and the weather is mild, but it makes a big difference even one or two weeks. It is best to get it in early and start it good before freezing weather comes. Sometimes one week's difference in sowing will make a difference of a ton or ton and half per acre at the first cutting.

It is important that this work be done early and at the right season in south Georgia and Florida. The months of October and November are really the better time to plant, if the season should be very dry or very hot early in the fall in these localities, so that a perfect stand can be had. If peas have been planted on the ground and the land not plowed but simply harrowed, sufficient moisture will usually stay in the soil even during the dry season to give a perfect stand and a good start. Remember that a sound, firm seed bed well filled with moisture is one of the secrets in securing a perfect stand of quick growing alfalfa. It will not thrive, and in nine cases out of ten, you will make a failure if planted on deep plowed land where plowed immediately before sowing. Therefore, the cutaway harrow is a suitable implement to use in preparing your fine seed bed for this wonderful plant.

In old alfalfa on which a perfect stand has not been secured, or that crabgrass or weeds have injured it will be better to thoroughly prepare, relime, refertilize and resow a field of this kind rather than take chances on trying to reseed it in spots. There is something peculiar about this plant, as a rule it never does well by trying to reseed the weak spots unless it has been thoroughly prepared.

If inoculated peas have not been grown on the land during this summer, you should by all means sow broadcast just ahead of planting the seed from 300 to 500 pounds of dry dirt secured from some alfalfa field. This makes it doubly sure of a perfect stand and a bountiful yield the first season. It is the little details that make alfalfa growing a success in all parts of the country, and the man who will carry out all of them to the letter will never fail. It is easy to do when you once learn how.

Alfalfa that has been planted early in September and has attained a growth of, say knee high by early fall, will stand some grazing, or to be clipped in November, and it will really benefit it rather than allow it to be wasted by the frost. Of course judgment should be used in this respect. Nothing will give you earlier grazing or earlier green food for live stock and fowls the following spring, than alfalfa planted early in the fall or late summer. No one can afford to miss planting at least a small patch this season.

Many fields that have been sowed broadcast in peas this year, even in the corn field, will make an ideal spot for the successful growing of this wonderful plant. If the corn is all cut and the stalks removed from the field and peavines thoroughly harrowed into the soil, by properly liming and fertilizing, fields of this kind will be better planted in alfalfa this winter than either in oats or any other crop that can be put on the land.

It is so easily done and makes such splendid growth during the entire winter, that millions of acres in Georgia should be planted this fall, even if something else has to be neglected. You cannot afford to delay this matter longer. Peas or beans of any kind planted in August will make considerable growth and keep the ground shaded during August and September, easily on rich land. This will make an ideal place for the planting of alfalfa in October and November. It is not essential for the peas to mature, but the main thing is to keep the ground covered long enough to secure sufficient moisture to give the alfalfa plant a good start before the freezing weather in winter.

It will make poor land rich quicker than most anything you can put on it, especially if fertilized heavy with any good commercial fertilizer, or even acid phosphate or Tennessee phosphate. There is one good thing about alfalfa being fertilized, you can strew fertilizer broadcast over the plants while they are growing, and it is astonishing how quick the plants will utilize it and give an abundant yield of hay back to you. Even if broadcasted and harrowed in, wonderful results will be quickly seen.

The saving of labor from tending and planting over every year, and a crop every six weeks is a big item connected with the growing of alfalfa. Always something to feed every day in the year, even though it has to be pastured to secure this feed. This can be done if absolutely essential provided it is not thus used during wet weather. With plenty alfalfa on every farm, there will never be any hungry horses, cows, chickens and hogs. It is not like corn and cotton or oats, a crop that has to be planted every year. When a good stand is once secured it is there forever, provided it is taken care of, and you will have the satisfaction of knowing that you will be independent of the merchant or western feed growers. There will be no hungry animals on your place just so long as you have alfalfa growing.

It will make the land of the south readily sell for $100 to $300 per acre. It is astonishing what this plant will do for Georgia lands. It will show the Georgia farmer the way to prosperity and independence.

Yours very truly,

[signature]

QUESTIONS ASKED AND ANSWERED.

QUESTION.

Beauford, S. C.

Please answer this in The Journal:

My chickens all have the pip, even the young ones three months old. Please give a remedy to cure them, without piping them: also how to prevent it. They never have been sick a day, only they are very poor and don't eat much.

Thanking you in advance, I remain, MRS. E. C. S.

ANSWER.

There is no such thing as pip in chickens. All chickens have a hard substance on the end of their tongue and nature has provided this to protect the tongue when they pick up their feed. Your chickens being poor and not having an appetite is probably caused from either lice or mites sapping the life out of them. They should be dipped in a solution of Bee Dee, Chloro or Nox-i-cide, all advertised in Journal, to get rid of these. The houses where they sleep should also be sprayed thoroughly with this mixture or painted inside with Agasco Spray or creosote. This will kill every insect. You will find when they are rid of the insects they will begin to eat and pick up in flesh. Feed them well on whole corn and good quality of scratch feed.

FEED FEED

"LAY OR BUST" DRY MASH, 100 LBS. $2.60; 8 LBS. 25c.

ESCO SCRATCH FEED, 100 lbs, $2.25; 10 lbs. 25c. All feeds are advancing. You should place your orders at once. Remember, we try to help you save by giving you good feed at the very lowest prices.

FANCY WHITE Clipped Oats 70c per bushel. Also Beef Scraps and very fine Alfalfa Meal, Oyster Shell, Grits and Charcoal.

JUST PHONE US, and your order will be delivered to your door immediately.

EVERETT SEED CO.,

20 WEST ALABAMA ST. PHONES MAIN 446, ATLANTA 300.

DIPS

BEE DEE DIP—a [illegible] germicide an[d] disinfectant dip; non-carbolic, non-corrosive, standardized; goes further than all others. Dip all stock and poultry on the farm, every few weeks, and you will be surprised at your increased profits. Bee Dee Dip kills ticks, lice, mites, fleas and the germs of diseases, like hog and chicken cholera, pneumonia, mange, scab, etc. Price 50 cents and $1. The 50-cent bottle contains enough to make 150 pints or 20 gallons of strong dip. Leaves the feathers soft and glossy. Try it. Buy a bottle today. Bee Dee Stock Medicine Company, Chattanooga, Tenn.

COWS

ONE BEEF COW for sale. Call Dec. 297.

WILL sell my Jersey cow. Good breeder, in calf. Fine milker. Phone Decatur 389.

BARGAIN FOR SOME ONE.

TWENTY-FIVE fresh cows for sale, giving 50 gallons milk a day. Cans, wagons, two mules, one horse. W. Y. Nelms, R. F. D., No. 2, Atlanta, Ga., Atlanta phone 5640-M.

POULTRY REMEDIES

ARE your hens paying their board? If not Southern Poultry Remedy is the best thing to give them now. It's guaranteed. Price 25c and 50c at all seed stores and dealers.

DISINFECTANTS

CHLORO-NAPTHOLEUM DIP

AND LIVE STOCK Disinfectant has stood the test for half a century and is still the standard by which all others are judged. Good for your chickens, dogs, horses, cows and all live stock. Qts., 50c; half gallon, 90c; gallons, $1.50. West Disinfecting Co., 26 S. Forsyth street, Atlanta, Ga.

GUINEA PIGS

FINE healthy stock; plenty to select from, will sell in pairs or any quantity. Write me your wants. George Austin, 428 E. Georgia Ave., Atlanta.

BIG PROFITS in raising guinea pigs; thousands being used by laboratories and for pets; orders now filled for $2 pair. Also beautiful large white Kings for squab breeders, $2.50 pair. Belgian hares, $3 pair. Edward F. Tobener, 2828 Woodland avenue, Kansas City, Mo.

PIGS

FROM finest registered stock, twenty young short-nose Berkshire pigs, from six to eight weeks old at five to ten dollars each. Bacon's Farm, Clarkston, Ga.

JOURNAL Real Estate Ads win.

Know You Are Right

By using Journal Want ads to meet your needs.

The effective way is the right way.

SEED, PET STOCK, SUPPLIES

H. G. HASTINGS & CO.,
Seeds and Poultry Supplies,
Both Phones 2568.

IF OUR customers living on the north and south side, place their orders before 9 o'clock, and the ones in Inman Park and West End before 2 o'clock, they will be delivered the same day the orders are given. We are trying to give the very best service possible and if our customers will bear in mind the hours that our deliveries leave the store, it will insure prompt service.

IT IS absolutely necessary for chickens to have green food during the winter. This can easily be supplied if you will plant out small patch of rye and rape, they both grow very rapidly and will furnish an abundance of green food all the winter. Now is the time to plant.

THIS is the moulting season and that means that the hens should be fed a good tonic. Pratt's Poultry Regulator and Conkey's Laying Tonic insures a quick and complete moult and that means plenty of eggs during the fall and winter when they bring the high prices. 25c, 50c and $1.00 packages.

AVOID giving your chickens scratch feed with too much corn in it at this season. Use Red Comb Scratch, the percentage of corn is very small but it has just the kinds of grain that they need now. $2.25 per 100 pounds.

DON'T overlook giving charcoal, it helps to keep down indigestion and it is essential that the chickens have it.

A NEW importation of Hartz Mountain canaries, dandy little singers at $2.50 each.

ORPINGTONS

Black

S. C. BLACK Orpingtons. 100 hens, pullets, cocks and cockerels, $1.00 each. J. W. Stephenson, Decatur, Ga.

White

FOR SALE CHEAP—4 White Orpington hens, laying, and rooster. 134 S. Ashby street. Phone W. 819.

ANCONAS

EGGS from best Anconas in south. First pen Atlanta show, $5 per sitting. Others $2.50 per sitting. G. E. Adams, Newnan, Ga.

EGGS

THOROUGHBRED Buff Orpington eggs, $1.00 per 15. Main 3588. 126 Windsor street.

MISCELLANEOUS

SEE THE MOVIES AT THE GRAND, DAILY, All day long, 5c.

EGGS—Fine strains and good layers, properly mated. Crystal White Orpingtons, White Leghorns and Buff Orpingtons, $3.25 and $2.25 per fifteen delivered. Summer Haven Poultry Farm, H. H. Baxley, Columbus, Ga.

FOR SALE—Several thousand choice breeding birds at summer prices; also eggs for hatching in any quantity. Write for prices. White Leghorns, Barred Rocks, R. I. Reds, Indian Runner ducks. Loring Brown, Smyrna, Ga.

PERSONAL

SEE THE MOVIES AT THE GRAND, DAILY, All day long, 5c.

VELVET ice cream, the best in Atlanta. 26 E. North avenue. Ivy 6849.

TWIST that frown into a smile. Indigestion is the frown. NUXCARA is the smile.

TOM WEAVER, Expert Tailor; moved to 130½ Peachtree st., opposite Candler bldg.

HOMEMADE cakes on short notice; layer cakes a specialty. Bell telephone West 14.

DANCING SCHOOL—Latest steps. Phone Ivy 6067-J. No. 1 Forrest, ave., Atlanta, Ga.

HAIR BRAIDS made out of combings. Drop me a card and I will call. Mrs. E. L. Derby 107 Logan st.

IF YOUR ROOF leaks call Roof Doctor, W. B. Barnett, 242 Hemphill ave. Ivy 7238.

BUSSEY'S, 23 Whitehall St.
OLD HATS repaired in firstclass condition.

EE-M SMOKING TOBACCO CATARRH REMEDY. Used for hay fever also. Begin now, 10c pkg. Your druggist or EE-M Co., Atlanta, Ga.

INMAN PARK FISH MARKET
FRESH FISH daily, 493 Edgewood. Atl. 3093-A.

PHONE 23 OR BELL IVY 4372 for a "Skidds" Miller's Minute Messenger—always on the minute. 60 seconds from everywhere.

MATERNITY SANITARIUM—Private, refined, homelike. Limited number of patients cared for. Home provided for infants. Infants for adoption. Mrs. M. T. Mitchell, 26 Windsor st.

FLY SCREENS—PRICE & THOMAS.
FLY SCREENS—PRICE & THOMAS.
FLY SCREENS—PRICE & THOMAS.
Salesroom and office, 62 N. Pryor st. Factory 86 E. Cain st. Bell phone Ivy 4203.

PRICE & THOMAS, Carpenters.
PRICE & THOMAS, Carpenters.
PRICE & THOMAS, Carpenters.
PRICE & THOMAS, Carpenters.
62 N. Pryor. Phone Bell Ivy 4203.

PRICE & THOMAS—FLY SCREENS.
PRICE & THOMAS—FLY SCREENS.
PRICE & THOMAS—FLY SCREENS.
PRICE & THOMAS—FLY SCREENS.
PRICE & THOMAS—FLY SCREENS.
62 N. Pryor. Phone Bell Ivy 4203.

RAILROAD SCHEDULES.

SOUTHERN RAILWAY.
"Premier Carrier of the South."
Arrival and Departure of Passenger Trains, Atlanta.
The following schedule figures are published only as information and are not guaranteed.

Atlanta Terminal Station.

No.	Arrive From—		No.	Depart To—	
36	B'ham	12:01 am	36	New Y'k	12:15 am
35	New York	5:00 am	20	Columbus	5:20 am
13	Jack'ville	5:30 am	15	Cincin'ti	5:40 am
43	Wash'ton	5:25 am	32	Ft. Val.	7:15 am
12	Shrevep't	6:30 am	35	Bir'ham	5:50 am
28	Jack'ville	6:50 am	7	Chatta.	6:40 am
17	Toccoa	8:10 am	12	Richmond	6:55 am
26	Heflin	8:20 am	29	Bir'ham	11:30 am
29	New Y'k	11:15 am	23	Kan. City	7:00 am
8	Chatta.	10:35 am	16	Brunswick	7:45 am
7	Macon	10:40 am	38	New Y'k	11:00 am
27	Ft. Val.	10:45 am	40	Charlotte	12:00 n'n
21	Columbus	10:50 am	6	Macon	12:20 pm
6	Cincin'ti	11:10 am	30	Columbus	12:30 pm
40	B'ham	12:40 pm	30	New Y'k	2:45 pm
20	Columbus	1:40 pm	15	Chatta	3:00 pm
30	Bir'ham.	2:30 pm	39	Bir'ham	4:10 pm
39	Charlotte	3:55 pm	18	Toccoa	4:30 pm
5	Macon	4:00 pm	2	Columbus	5:10 pm
37	New Y'k	5:00 pm	5	Cincin'ti	5:10 pm
15	Brnswick	7:50 pm	28	Ft. Val.	5:20 pm
11	Richmond	8:15 pm	25	Heflin	5:45 pm
24	Kan. City	9:20 pm	10	Macon	5:30 pm
16	Chatta.	9:35 pm	44	Wash'ton	8:45 pm
19	Columbus	10:20 pm	24	Jack'ville	9:30 pm
31	Ft. Val	8:00 pm	11	Shrevep't	11:10 pm
14	Cincin'ti	11:00 pm	14	Jack'ville	11:10 pm

All trains run daily, Central time.
City Ticket Office, No. 1 Peachtree street.

FOR SALE—HOUSEHOLD GOODS

DOUBLE oven range cheap for quick sale. Ivy 4804-L.

RESOR monitor range for sale cheap. 171 N. Jackson street. M

NICE bed room set at your own price at 150 Crumley. Main 2248-J. T

FOR SALE—Child's bed and kitchen safe, in good condition. Ivy 6675. T

ECLIPSE gas stove, new, used six months. Cheap. Phone Decatur 105. Su.

NICE household furniture, gas stove, reasonable for quick sale. 5 Hunt street.

THE MOVIES

SEE THE MOVIES AT THE GRAND, DAILY, All day long. 5c.

REMOVAL NOTICES

TOM WEAVER, Expert Tailor; moved to 130½ Peachtree st., opposite Candler Bldg.

MEDICAL

NUXCARA, the scientific remedy for all stomach troubles.

AUTOMOBILES

For Sale

$700—BUICK automobile, perfect condition, used only in city; will exchange for real estate in Atlanta. Dan, Box 12, care Journal.

TWO-PASSENGER Cole roadster. Must be sold at once. In good running order and good tires. Jones & Weller, Whitehall and McDaniel.

ONE 1913 remodeled 40-horsepower roadster automobile, 4 doors and fully equipped. For sale or exchange for a four- or five-passenger car. Can be seen at Purcell's Garage, 38 and 40 Auburn ave.

BUICK model 28 roadster, fully equipped, new tires and mechanically perfect, seven hundred dollars. Will accept good notes for part payment, or trade for timber and farm lands. Address B., Box 10, care Journal.

HUPMOBILE

SEE the new model 32, the finest light car ever produced for $1,050 f. o. b. Atlanta. John M. Smith, 122 Auburn ave.

1913 MODEL 6-cylinder Premier touring car, like new, over size tires all round; will sell for $2,000 cash. We also have four electrics, in fine condition and for sale cheap. Firestone-Columbus Southern Co., 45 Auburn avenue.

BANKRUPT SALE

WE ARE closing out bankrupt stock automobile accessories and supplies at greatly reduced prices for cash. Masonic Temple building, 216 Peachtree.

AUTOMOBILE REPAIRING

WE DO it promptly and at a small cost. All work absolutely guaranteed. Now is the time.
TRAVIS & JONES,
26 James St. 3rd Floor. Ivy 4832.

LITTLE FOUR ROADSTERS

SEE the LITTLE FOUR runabout. Sells for $690 f. o. b. factory. Best car ever produced for the money. Johnson Motor Car Co., 455 Peachtree streets.

AIR! AIR!! AIR!!!

THAT you can ride on; fore-door Hupmobile touring car; runs good, looks good, 32-horse; a big bargain for cash. Fore-door Buick roadster, runs good, looks better, $475. Both have good tires, fully equipped. 4 Walton, near Peachtree.

CAMP CLEANS CARBON

CARBON in your cylinders causes trouble to all parts of your motor. Have it cleaned right while you wait by
CAMP MACHINE SHOP,
275 MARIETTA ST.

Carbon In Your Cylinders?
RIDDELL BROS.

WILL remove it without disturbing any adjustments, and at a low price. Come and see the new OXYGEN METHOD. 16-18 East Mitchell street.

CAMP CLEANS CARBON

Our reputation in Atlanta would not allow us to experiment with your car. Prices right.
Prompt Service
CAMP MACHINE SHOP
275 MARIETTA ST.

AUTOMOBILES REPAINTED

Tops recovered and repaired. Wheels, axles and springs repaired. High-grade work at reasonable prices.
JOHN M. SMITH,
120-122-124 AUBURN AVE.

OXYGEN REMOVES CARBON

We clean your auto cylinders while you wait. Good job, small price.

ANTOGENOUS WELDING

Of all metals. Gear cutting and general machinery repairs. Satisfaction guaranteed.
SHEARER MACHINE CO.
197 WHITEHALL. MAIN 1570.

USED CARS
RIGHT PRICES.

Studebaker 7-passenger Touring Car.
Cadillac 5-passenger Touring Car.
Cadillac 4-passenger Touring Car.
Overland 2-passenger Runabout.
All fully equipped, and in good condition.
BUICK MOTOR CO.,
241 Peachtree Street.

BIG BARGAIN in a five-passenger Pullman in firstclass condition, has been overhauled and repainted and the price is right.
Hupmobile "20" touring car, repainted and in good condition $350.00
Hupmobile "20" roadster, 1910, model. $250.00
1911 Chalmers "30," repainted and in good condition $500.00

JOHN M. SMITH,
122 Auburn Ave., Ivy 1521.

"TIMETEST"
MEANS
TIRE INSURANCE

The original patented process which PROTECTS AGAINST ANNOYANCES AND ACCIDENTS.
Not a "cold chunk" or "liquid cure."
MADE (GOOD) IN ATLANTA—THIRD YEAR HERE.
Note: No use paying a fancy price for so-called "tonics" or "cures." "QUICK SEAL" fiber filler is better and the price is one dollar.
PUNCTURE PROOF TIRE COMPANY,
FACTORY 40 AUBURN AVE. IVY 900.

GET AN AUTOMOBILE AT A BARGAIN PRICE.

Overland, 4-passenger	$250.00
Maxwell, 5-passenger, 35-h. p.	400.00
E. M. F., 30, 5-passenger	400.00
Chalmers 30, 4-passenger	500.00
Chalmers, 30, 5-passenger	600.00
Maxwell Runabout, 16-h. p.	200.00
Winton, 6-cylinder, 7-passenger, 60-h. p.	800.00
Peerless, 50-h. p., 7-passenger	800.00
Stevens, "40-h. p.," 5-pas. almost new . .	500.00
Cadillac, "30," 5-passenger	350.00
Baby Maxwell, almost new	200.00
Hereshoff "30," roadster	350.00
Whiting "20" Roadster	250.00
Thirty others, prices from $100 to	1,000.00

All cars mentioned are newly painted, thoroughly overhauled and fully equipped with tops, windshields, lamps, tools, etc., and guaranteed perfect in every respect. They look like new.

COLUMBIA AUTOMOBILE EXCHANGE,
287 Edgewood Ave., Ivy 1626.

Wanted

I WILL buy a good automobile, if a bargain, for cash. Address "Auto," Box 107 care Journal.

WE WILL pay cash for one White gas car; prefer model G. B. Atlanta Auto & Rep. Co., 289 Edgewood avenue.

WE HAVE a client who wants to trade a splendid residence lot for 5-passenger car. J. E. McCullough & Co., Main 3903, 614 Empire bldg.

WANTED—A four-passenger auto or roadster. State make, price, condition and where it can be seen. Auto, Box 100, care Journal.

MISCELLANEOUS

DO the right thing at the right time; take NUXCARA.

VELVET ice cream, the best in Atlanta. 26 E. North avenue. Ivy 6849.

TOM WEAVER, Expert Tailor; moved to 130½ Peachtree st., opposite Candler bldg.

AT the next meeting of council I will apply for near beer license at 117 N. Pryor street. George Lindhorst.

SCIENCE

SEE THE MOVIES AT THE GRAND, DAILY, All day long, 5c.

ICE CREAM

THAT velvet kind. Made by Velvet Ice Cream Co., 26 E. North avenue. Ivy 6849.

MOVING PICTURES

SEE THE MOVIES AT THE GRAND, DAILY, All day long, 5c.

WANTED—BOARDERS

ROOM and board. 475 Euclid avenue. S

LARGE room, with board. 513 Peachtree st.

SEVERAL rooms and good board can be had at 58 Crew st. T

WANTED—Boarders at 319 N. Jackson street. Phone Ivy 3605. S

WANTED—Boarders at 319 N. Jackson st. Phone Ivy 3605. M

TWO BUSINESS ladies or couple. 22 East avenue, Kirkwood. Su.

GOOD board can be obtained by calling Ivy 5470. North side. M

ROOM with board; private home; Peachtree street. Ivy 1779-J. S

EXCELLENT board at reasonable rates, close in. 31 Cooper street.

ONE large front room, with board. 131 Washington. Bell, M. 2672-J. Su

ROOM and board at 62 Houston st., two blocks below Candler bldg. T

ROOM and best table board at 195 Ivy st., Apt. No. 8. Phone Ivy 2280.

GOOD BOARD—Two young men in a quiet home. Ivy 5470. North side. S

362 PEACHTREE, fine location, couple or gentlemen, firstclass table board. M

LARGE front room and dressing room, with board. 766 Peachtree. Ivy 2774-J.

LARGE room with board, private home, Peachtree st.. for gentlemen. M. 1779-J.

TWO large nicely furnished rooms; good table board. 121 Capitol Square. M. 4839-L.

GENTLEMEN can get furnished room and excellent board. 11 W. Pine st. Ivy 2664-J.

COMFORTABLY furnished room; furnace heat and best board for couple. Phone W. 190-L.

NICELY furnished room with board, couple or gentlemen. Private home. 227 W. Peachtree. Ivy 4763-J.

NICELY furnished room with excellent table board, all conveniences, reasonable. 160 Courtland street.

110 IVY STREET.
TABLE board $4 per week. Ivy 4977.

IN NICE north side home, good neighborhood; close in; just off West Peachtree, good board at reasonable rates. Choice. Ivy 7465-J.

COUPLE with little daughter wish room and board on north side, near 10th St. school. References. Board, Box 30, care Journal.

BOARDERS for large cool room, private bath, private family, excellent meals. Three doors from W. Peachtree. 18 W. North. Ivy 6576-J.

477 PEACHTREE ST.
TABLE BOARDERS a specialty. Ivy 7010.

36 EAST NORTH AVE.
Beautiful furnished roms with excellent table board, also table boarders wanted. Ivy 6501.

DESIRABLE front room with breakfast, for couple and 6 o'clock dinner for couple or two business ladies. Ivy 7354-J. 1393 N. Jackson street.

52 COOPER
DELIGHTFUL ROOMS—Excellent board. M. 182-J.

111 WASHINGTON STREET
EXCELLENT board at reasonable rates. M. 5361-J.

ELEGANT front room for couple or gentleman, everything modern, especial attention to table. Corner Third and Spring streets. Bell phone, Ivy 3042.

FOR RENT—Nicely furnished rooms with board, electric lights, private bath; five minutes' ride from town. M. 3415. 503 Washington st.

COUPLE, business ladies or gentlemen, may obtain cool and pleasant room and board in private West End home; all conveniences; reasonable. W. 1332.

JUST OFF PEACHTREE
FURNISHED rooms, good meals, 6 o'clock dinner. 21 East Cain.

BELLMONT ADDAMS HOUSE, 33 and 37 Irwin street, refined boarding house, for women only. Open September 1st. Delightful rooms; special rates to business girls and students. I. 2825-L.

THE LELAND HOTEL.
AMERICAN plan, 20 meal tickets $5. Excellent table; quick and polite service. 29 Houston.

BELLEVUE INN
NICELY furnished single or double rooms, with or without meals. 57 East Third, Ivy 1598-L.

85 LUCKIE ST.
A COUPLE or young men can get room and board close in, best location in city. Phone Ivy 3150.

PEACHTREE INN.
PEACHTREE and Alexander streets—American plan $7.50 per week up; rooms to yourself. European, $3.00 week up.

WANTED—COUPLE WITHOUT CHILDREN TO BOARD WITH PRIVATE FAMILY. NORTH SIDE. LARGE FRONT UPSTAIRS ROOM. PRIVATE BATH. FURNACE HEAT. M., BOX 21, CARE JOURNAL.

66 WALTON ST.
BLOCK OF POSTOFFICE, under new management, large, cool rooms, newly furnished, painted and papered. Meals a specialty at reasonable prices.

WANTED—BOARD

YOUNG LADY desires reasonable board in private, refined family on north side. A home wanted, not a boarding house. References. Miss M., I. 4712.

FOR EXCHANGE

WANTED TO EXCHANGE—Brier scythe for a chicken. 161 Mary street. T

I WANT to swap a second-hand mule for a second-hand mounted wood saw. J. T. Brand, Lithonia, Ga.

EXCHANGE, dark Cornish Game cock, prize winner, 1912, for hens or young stock same. Phone Main 5183.

WILL exchange some good 7 per cent stock, now selling $10 above par, for good home. Exchange, Box 56, care Journal.

MAKE me offer for $2,000 worth of Universal Ice Machine Co. stock, or will trade for real estate or anything of value. Universal, Box 57, care Journal.

WILL EXCHANGE—One Shannon refrigerator carrying 500 pounds ice, good as new, for good milk cow. One soda fount complete for horse or mule and wagon or dray, diamond or anything of equal value. State what you have. Call M. 3182. Ask for Chappell.

SPECIAL

SEE THE MOVIES AT THE GRAND, DAILY, All day long, 5c.

ANNOUNCEMENTS

SEE THE MOVIES AT THE GRAND, DAILY, All day long, 5c.

TRAVEL

SEE THE MOVIES AT THE GRAND, DAILY, All day long, 5c.

EDUCATIONAL

SEE THE MOVIES AT THE GRAND, DAILY, All day long, 5c.

HISTORICAL

SEE THE MOVIES AT THE GRAND, DAILY, All day long, 5c.

NOON HOUR AMUSEMENT

SEE THE MOVIES AT THE GRAND, DAILY, All day long, 5c.

THEATERS

SEE THE MOVIES AT THE GRAND, DAILY, All day long, 5c.

AMUSEMENTS

SEE THE MOVIES AT THE GRAND, DAILY, All day long, 5c.

"SHOPS YOU OUGHT TO KNOW"

Designed to Place Before the Public the Merchandise, Craftsmanship and Special Service Offered by the Exclusive Shops and Specialty Stores Not Usually Advertised.

Adam-Schaaf Pianos.
WANTED—A few more good dealers to handle on consignment Adam-Schaaf pianos in North Carolina, South Carolina and Georgia. W. F. Malcom, southern representative, 622 Candler building.

Abstract and Title Insurance.
ATLANTA TITLE GUARANTEE CO., ground floor Equitable bldg. Bell phone Main 5420.

Automobile Painting.
BUGGIES and wagons repaired and painted by expert workmen. All work guaranteed. S. O. Mills, 167 Walker street. Phone Atlanta 4852.

Artistic Upholstering.
Atlanta Upholstering Co.
296 WHITEHALL, Main 2475. All kinds of furniture repaired, upholstered, refinished.

"A" Vacuum Clothes Washer
WASH a tub of clothes in 5 minutes. No rubbing; no bending over, and with very little work. Terms or for cash, $3.50 to $7.50. Demonstration rooms 256 Edgewood avenue. Out-of-town agents wanted.

Banks.
LOWRY NATIONAL BANK OF ATLANTA. Capital $1,000,000; surplus $1,000,000.

FOURTH NATIONAL BANK OF ATLANTA. Cash capital $600,000.00; surplus $890,000.00.

Books and Stationery.
COLE BOOK AND ART CO., 85 Whitehall. Main 482.

Carpet Cleaning.
W. M. COX, oldest established rug cleaner and furniture repairer. 145 Auburn avenue. Ivy 3135-J. Atlanta 1818.

Cash Furniture Shops
WE BUY and sell cash bargains. S. M. Snider, 145 S. Pryor st. M. 1421.

Carpet and Rug Cleaning.
ALL KINDS of carpets and rugs cleaned; also feathers cleaned and renovated; 15 years' experience. Atlanta Cleaning Works, Ivy 4186.

Coal Tar Products.
ALL COAL TAR products. Atlanta Gas Light Company. Phone Main 4945.

Contracting Plumbing.
MONEY saved by buying your plumbing material of
PICKERT PLUMBING CO.
We sell everytthing needed in the plumbing. Prompt attention given to repair work. 14½ East Hunter street, 550 both phones.

Cleaning and Tailoring.
THE ETOWAH—Tailoring, pressing, dry cleaning. Membership $1 per month. 8 suits. Atl. 5664-M.

Coal Tar Products.
ALL COAL TAR products. Atlanta Gas Light Company. Phone Main 4945.

Expert Shoe Repairing.
WORK CALLED FOR AND DELIVERED.
SHOE RENURY
2 AUBURN AVENUE.
BELL PHONE, IVY 2310. ATLANTA 1493.

Electric Contractors.
BRYAN ELECTRIC CO., electrical contractors. Dealers in new and used machinery. 58 Edgewood avenue. Ivy 1790-1788. Atlanta 5000.

Expert Gun and Locksmith.
KEYS MADE C. C. Downs, 29½ Marietta st. M. 2146, Atl. 4922.

Fox Furnaces.
INSTALLED BY
ANDERSON BROS. & RICH.
AUTO seats made to order. Tin and sheet metal work. Reforging auto parts. 370 Edgewood Ave. Both Phones.

Furniture.
J. K. POLK, 288 Decatur St., Cash or time. Old furniture taken as part payment. Atlanta 1977. Main 496.

General Contractor.
BUILDER. General repair a specialty. House raising and moving. All plans and specifications furnished free of charge. 961 Marietta St.

CARPENTER and builder; new and repair work. Also roof repairing. Prices reasonable. Phone M. 3528.

Gas Stoves and Ranges.
GOOD second-hand gas and cook stoves for sale at $5 and up. Stoves bought, sold and exchanged. Standard Stove and Supply Co., 141 Marietta St. Phone M. 1389.

Glazing.
WANTED—Everybody to know that W. H. Chandler, the original and reliable Glazier, is back on the job. Glass of every description furnished and set in doors, windows, show cases and furniture. Phones Bell Main 628, Atlanta 556.

Glass Mirror and Repair Work.
IF IT'S glass, mirrors or repair work, call L. P. Loyd, Main 4027; Atlanta 322. 11 S. Forsyth street. Work guaranteed.

Groceries—Fresh Vegetables Daily.
DON'T forget the Little Gem Grocery, 154 Whitehall St. Country eggs, butter and chickens. Best prices. Bell Phone Main 614.

Hat Renovators.
LADIES' and gents' Panama hats, straws, soft and stiff felt hats made new. Latest styles, best work. Out-of-town orders given prompt attention. Acme Hatters, 20 E. Hunter St.

Heating.
MONCRIEF'S FURNACES MADE and sold at 139 S. Pryor St. Main 285; Atlanta 2877.

Kash Sale of Furniture.
FOR THE best goods, for the least money. Come to us. Garner Furniture Co., 105 South Forsyth street.

Kodak Finishing.
TO OUT-OF-TOWN KODAKERS
HAVE your rolls and packs developed "Free." Brownie prints 3 cents. Mail us an order, you will save money and get the best that can be produced. A trial order will convince you.
THE NON-SUCH KODAK FINISHING CO., ATLANTA, GA.

Laundry.
THE best work in town, both in cleanliness and finish. Give us a call. All work guaranteed. Joe Hoey, 83 West Peachtree street. Atlanta Phone 653.

Lighting Fixtures.
ELECTRIC and gas fixtures, all new styles, lowest prices. Queen Mantel and Tile Co., 56 West Mitchell street. Phone Main 681.

Master Plumbers.
DAVID W. YARBROUGH
PHONE IVY 493. 10 EQUITABLE PLACE.

Medical
HAVE you run the gauntlet of stomach remedies? Try one more—try NUXCARA.

New Rubber Tires.
PUT on your baby's carriage. Repairing. Robt. Mitchell. Ivy 3076. 229 Edgewood ave.

Oil Gas Stoves—Steam Cookers.
PORTABLE OIL-GAS STOVES make gas from kerosine oil, 12 parts air, no wick, smoke or odor. Ideal Steam Cookers cook all your dinner on one eye, any stove. B. B. Henry, 252 South Pryor st. Phone Bell M. 307-J.

Painting and Tinting.
KEEP your house painted and tinted. Embry Construction Company, 318 Fourth National Bank. Main 1455.

Pictures and Frames.
COLE BOOK AND ART CO., 85 Whitehall. Main 482.

Plastering and Repairs.
J. G. THROWER, plastering and repair work, a GUARANTEE. Phone me your troubles. Ivy 3291-L or Main 374.

Phenoline
A DISINFECTANT DEODORANT AND GERMICIDE. Destroys chicken mites and all kinds of insects. Phenoline Co., 106-A Edgewood avenue. Main 2317. Atlanta 3038-A.

Packing and Storage.
SKINNER TRANSFER AND STORAGE CO., 34 N. Forsyth St.
Packing and shipping. household goods a specialty, by expert packers. Bell phone Ivy 4232.

Running Saw.
BEST PRICES on cutting your house and stove wood. Bell phone Main 666-J.

Shoe Repairing.
SHOES HALF-SOLED, SEWED,
50 CENTS
At Gwinn's Shoe Shop, 6 Luckie St. Opposite Piedmont Hotel. Both Phones.

Stoves and Ranges.
DAN, THE FIXER
STOVES AND REFRIGERATOR REPAIRING. We sell secondhand gas stoves. We sweep chimneys. Atlanta Phone 2235. Bell Phone Main 2699.

Slate Roofing.
JONES SLATE ROOFING CO.
NEW roofing and repairing by practical men. 417 Fourth Nat Bank. M. 1615.

Signs.
KENT ON SIGNS signifies best quality Kent Sign Co., 130½ Peachtree st.

Tailoring.
TOM WEAVER, Expert Tailor; moved to 130½ Peachtree st., opposite Candler bldg.

Safe and Vaults.
SAFES
BANKERS SAFE & VAULT CO.
35 East Mitchell St., Main 2646.
Best Safe and Lock Expert in the South.

Tailoring and Cleaning.
SUITS made to order, cleaning, pressing and repairing. 24 Trinity avenue. Atlanta 3254 M.

Trunks and Bags.
TRUNK AND BAG REPAIRING—H. W. Rountree & Bro., 77 Whitehall st. Phone Main 1576.

Transfer and Moving
I WANT to move you. You can pay within 10 days. Thompson's Transfer Co., 110 Edgewood avenue. Bell phone Ivy 3372-L.

Umbrellas and Parasols (Mfg.)
HARRY BRIGGS, 5 Viaduct Place, Main 5100. Fine handles, repairing & recovering a specialty.

Upholstering a Specialty.
CAPITOL UPHOLSTERING CO.
PACK and ship. 148 So. Pryor st. Both phones.

Umbrellas—Wholesale and Retail.
UMBRELLAS Try "Taylor Made" Detachable handles. All prices. No charge for repairs. Phone M. 3748. Taylor Umbrella Co., 116½ Whitehall.

Violin Maker.
I WANT to buy an old violin. Sam Kimbrell, violin maker, expert repairing, Stone Mountain, Ga. Telephone connections.

Wall Paper and Interior Decorations.
PIEDMONT WALL PAPER CO.
33 Auburn Ave.
SEE E. H. Elrod for your wall paper and decorations.

Watches and Jewelry.
WATCHES DIAMONDS, jewelry, eye glasses and spectacles sold on divided payments to reliable parties.
BANTA-COLE JEWELRY CO.
5 South Broad St.

Wall Paper and Decorations.
FRIDDELL BROS., 107 N. Pryor st., opp. Candler bldg. House painting a specialty. Ivy 459.

Wall Paper and Paint.
SEE J. M. QUICK at Rockwood Improvement company for low prices on wall paper. Best work. 11 S. Forsyth. Main 4027; Atlanta 322.

Windows and House Cleaning.
NATIONAL WINDOW CLEANING CO., office 47 E. Hunter street. Main 1175. Atl. 1051.

JOURNAL WANTS reach the renters.

PROFESSIONAL

DR. COKER'S practice attended to by Dr. Cook. Same Phones.

NUXCARA is opportunity knocking at your door; it will cure that stomach trouble.

PARIS FASHIONS

SEE THE MOVIES AT THE GRAND, DAILY, All day long, 5c.

PICTURE SHOWS

SEE THE MOVIES AT THE GRAND, DAILY, All day long, 5c.

PICTURE INSTRUCTION

SEE THE MOVIES AT THE GRAND, DAILY, All day long, 5c.

SIGHT SEERS

SEE THE MOVIES AT THE GRAND, DAILY, All day long, 5c.

MUSICAL

WANTED—Piano pupils. 37 E. Alexander. Ivy 7070-J.

WALK in the path of promotion with a Want Ad passport.

CRICHTON-SHUMAKER
Established 1886
Business College
THE LEADING
Business Training School in the South.
INDIVIDUAL INSTRUCTION
BY THE PROPRIETORS IN PERSON.
CATALOGUE FREE
KISER BUILDING, ATLANTA

FOR RENT—BUSINESS SPACE

FOR RENT—Second and third floors, 172 and 174 Whitehall; large and light, with all conveniences, suitable for business or lodge rooms. Apply at once, on premises. Southeastern Dental University.

FOR RENT—OFFICES

SUITES of 2 rooms each, and single rooms in Rhodes building. Call Main 46 or office of the building.

OFFICES in the Moore building at No. 10 Auburn avenue, steam heat; passenger elevator, lights and janitor service. $12.50 to $18. One furnished office, price $17.50.

WANTED—APARTMENTS

Unfurnished

FIVE or six-room house or apartment, furnished or unfurnished, for two months only. North side. Ivy 2610, or H., Box 112, care Journal.

WANTED—ROOMS

Unfurnished

WANTED by couple, three or four connecting rooms, private bath and sink in kitchen; nice neighborhood. Phone M. 5478-J.

Furnished

BUSINESS girl desires room, board, steam heated apartment. Full particulars. R., Box 96, care Journal.

YOUNG LADY wants furnished room in apt. house or with private family, within walking distance. Address Y. L., Box 63, care Journal.

FOUR furnished rooms, two bed rooms, dining room and kitchen, near in, on north side; would prefer ground floor. Address Mrs. Eugene Wood, Jr., Roswell, Ga.

FOR RENT—ROOMS

Unfurnished

THREE rooms and kitchenette, use of bath. 52 Queen street. Su

TWO large connecting rooms, all conveniences. 54 York avenue. Su

TWO large rooms and bath, with owner, $8. 67 White street. Su

IN WEST END PARK, 2 rooms and kitchenette. Call West 302-J. S

COUPLE to rent part of new home. Call West 1349-J. West End.

TWO connecting rooms, newly tinted walls, $7. 1043 Highland avenue. T

THREE connecting rooms for rent cheap. Phone M. 5459-J. 23 Bryan St. S

THREE unfurnished rooms at Buckhead, on car line; price $7.50. Main 3067. T

LIGHT HOUSEKEEPING, also sleeping rooms. 58 E. Harris st., Ivy 3775-J. Su

TWO furnished or unfurnished upstairs rooms for rent; close in. M. 4807-J. S

THREE large unfurnished rooms, with couple, $10.00. 150 West Pine street. M

NICE large room $5.00 monthly. 5 Oglethorpe Court. Entrance, 44 East Cain.

CLOSE IN North Side, every convenience, for two gentlemen. Phone Ivy 5895. Su

THREE large first floor connecting rooms, with kitchenette. 52 Williams St.

TWO ROOMS for rent; private entrance; sink in kitchen. Apply 179 Oakland ave. Su.

TWO rooms and kitchenette, connecting with bath. 56 Josephine St., Inman Park. S

THREE unfurnished rooms and private gas, private family; reasonable. Ivy 3033-L. Su

UNFURNISHED rooms, light housekeeping, or furnished room to gentlemen. Ivy 2325. M

THREE nice rooms for light housekeeping to parties without children. 450 Crew St. S

THREE or four unfurnished rooms. No. 12 Howard st., Kirkwood Ga. Call 454 Decatur.

NICE housekeeping rooms, first floor; very desirable. 101 Capitol ave. Main 2484-J. M

$13.50—Gas, two rooms and kitchenette; three minutes' walk. Apply 91½ Whitehall. T

TWO or three unfurnished rooms suitable for light housekeeping. Apply 68 Hood street.

THREE connecting unfurnished rooms, sink in kitchen, close in, $12.50. 113 Spring street. S

FOUR nice connecting rooms for light housekeeping, excellent neighborhood. 90 Park. S

TWO rooms for light housekeeping, be vacant September 1st. 413 Courtland. Ivy 6084-J.

THREE or five bright rooms for light housekeeping; all conveniences. Phone Ivy 3625-J. S

FOR RENT—Two unfurnished rooms, close in; reasonable terms. 74 Hood st. Phone A. 2321.

THREE rooms and hall, all conveniences, splendid neighborhood, for rent cheap, Ivy 4529-J. S

FOUR nice housekeeping rooms on first floor. Very desirable. 101 Capitol ave. M. 2484-J. T

FOR RENT—Three or four upstairs rooms, suitable for light housekeeping. 109 Highland avenue.

TWO large front rooms, unfurnished, suitable for light housekeeping; all conveniences. 150 Courtland.

FOUR desirable connecting rooms, light housekeeping; pleasant surroundings; adults. 90 Park avenue. T

ENTIRE second floor, three rooms, kitchen, private bath, $15; lights and water, included; paved street, close to car line. 122 La France street.

TO settled couple without children, three connecting first floor rooms; separate gas, china closet, pantry, water and sink in kitchen. $14. 265 Crumley street.

VERY desirable, two connecting rooms, adjoining bath, steam heat, meals convenient, references. Corinthian, West Peachtree. Ivy 1735-J, before 9 a. m., after 7 p. m.

FOR RENT—Five unfurnished rooms with private bath, arranged as an apartment with exception of entrance. Situated in one of the best sections of north side. Furnace heat, electric lights, hot and cold water and telephone furnished, $33 per month. Telephone Ivy 5398-L.

Furnished

ROOM, connecting bath; gentleman. Ivy 3610-J. S

FURNISHED housekeeping rooms complete. Ivy 3610-J. T

FURNISHED housekeeping rooms complete. Ivy 3610 J. T

ONE front room, furnished, for gentlemen. 105 E. Ellis St. S

NICE large front room, well ventilated, close in. 102 Ivy street. M

TWO or 3 nicely furnished rooms for rent. 136 Forrest avenue. M

15 BALTIMORE BLOCK—Nicely furnished room or rooms. M

NICELY furnished room for gentleman, $10. 18 West Peachtree.

NICE rooms, $10 to $15 per month. 35 West Peachtree street. S

FURNISHED rooms for light housekeeping. 269 Whitehall street.

NORTH SIDE rooms, private family, $1.50 a week. Ivy 3033-L. T

TWO housekeeping rooms, with bath, $12.50. 111 Whitehall Terrace. M

ONE furnished room upstairs, convenient to bath. 44 East Cain. M

ONE ROOM with conveniences at 210 Spring street. Ivy 3205-J. Su.

LARGE, nicely furnished front room, reasonable. 150 Courtland street.

ONE well-furnished front room; private family. 32 West Baker street. Su.

MARLBOROUGH 1, front room for one or two gentlemen. Ivy 5527-J. Su.

ONE nicely furnished room, gentleman only. Reference. West 668-J. S

ROOM, close in; two gentlemen; $5 each; hot bath. 111 E. Ellis street. S

DELIGHTFUL front room for two gentlemen; north side home. Ivy 309. Su.

LARGE, cool front room; nicely furnished. $2.00 week. 68 Currier st. M

SINGLE rooms, neat and comfortable, reasonable rates. 102 Ivy street. M

FOR gentlemen, private bath, steam heat. Corinthian Apt., call Ivy 5928.

TWO furnished rooms, in easy walking distance. 19 Pulliam street. M. 5574-J.

ROOM $6.00 month, neatly furnished, private family. Ivy 3033-L, north side. T

SPLENDID rooms 50c to $1.00 per day. Gate City Hotel, 108½ S. Forsyth.

TWO well-furnished connecting rooms; private family. 75 West Linger street. Su.

NICELY furnished room for one or two gentlemen, steam heat. Ivy 6750. Su

ONE furnished room $6.00 per month. Private family, Inman Park. Ivy 3033-L. T

LARGE nicely furnished room in steam heated apartment, close in. Main 5124. M

ONE nicely furnished room, connecting bath. References required. 116 E. Fair.

LARGE, attractive front room in refined Peachtree home, gentleman. L. 3086-J. S

ONE furnished room in new Euclid apartments, Inman Park. Apply 161 Euclid, No. 2. S

TWO or three housekeeping rooms, also one room to gentlemen, 37 Carnegie Way.

NICELY furnished rooms with board, private home. M. 5178-L. 184 Capitol avenue. Su

FURNISHED room, connecting bath, for gentlemen, in Byron apartments. Ivy 6656-J. S

ONE large single bedroom, close to bath, close in. 42 Windsor street. Phone 3015-P.

LARGE ROOM, connecting bath, two closets, close in; convenient to meals. Ivy 4399-J. T

FOR two young lady stenographers, excellent room, Decatur. Call Main 1201, Algee. Su

THREE nice unfurnished rooms, private family, separate gas, reasonable rent. Ivy 3033-L. T

INMAN PARK, two completely furnished housekeeping rooms, $20 per month. Ivy 3468-L.

FOR RENT—Two furnished rooms for gentlemen or couple, $2 a week. 226½ Marietta. S

NICE cool room, also light housekeeping apartment, private family, close in. 151 Spring.

CALL IVY 4823-J. 114 Harris street, for housekeeping rooms with every known convenience. M

WANTED—Roommate; business woman; large room; close in; rent reasonable. 199 Courtland. T

NICELY furnished room with kitchenette. West Peachtree; close in. References. Ivy 2991-J.

TWO nicely furnished housekeeping rooms, with all conveniences. 69 E. Fair street. M. 3174-L.

(CONTINUED IN NEXT COLUMN.)

FOR RENT—ROOMS

Furnished

THREE first floor rooms for housekeeping, private bath. Phone. References. 250 Woodward avenue. M

LARGE room on north side for two gentlemen or couple, breakfast and 6 o'clock dinner. 56 West Harris.

THREE rooms, furnished complete for light housekeeping; electricity, instantaneous heater. 74 E. Baker. T

ELEGANT rooms, 50c per day and up; $2.50 and up per week. Gate City Hotel, 108½ South Forsyth street.

FOR RENT—Three rooms upstairs, 90 Orange, one block from Whitehall. Gas stove furnished for $7.70. 90 Orange.

COMFORTABLY furnished room; all conveniences; close in; housekeeping privilege if desired. Apply 158 Capitol ave.

NICELY furnished large front room, second floor, convenient to bath, private home, north side, close in. Phone Ivy 6671-L.

FOR RENT—Nicely furnished front room, furnace heated, Southerland Terrace, Kirkwood, $12.50 per month. Phone Decatur 596.

TWO rooms and dressing room completely furnished for light housekeeping. Modern conveniences. No children. Phone M. 2186-J.

LARGE, nicely furnished first floor front room, with porch; suitable for gentlemen or couple. Close in. References. 67 E. Fair St.

TWO large nicely furnished rooms, electricity, instantaneous hot water, furnace heat, private family. 39 Currier. Phone Ivy 391-L.

333 WHITEHALL ST.

COOL, convenient place, close in. M. 2120-L.

358 PEACHTREE ST

2 NICELY furnished rooms to two young men, separate beds, hot water bath. I. 1295.

BEAUTIFULLY furnished front room with board, to couple or young men; all conveniences; also table boarders. Ivy 7635-J. 84 W. Peachtree st.

TWO real nice connecting housekeeping rooms, near Grant park, as near the park as possible, on Cherokee ave. or Park ave. Phone East Point 241-L.

LARGE front, nicely furnished room, with or without board, in private adult family; a real home for right persons; references. 92 Gordon street. Phone W. 747.

VERY desirable, two connecting rooms, adjoining bath, steam heat, meals convenient, references. Corinthian, West Peachtree. Ivy 1735-J, before 9 a. m., after 7 p. m.

THE MARTINIQUE

CORNER Ellis and Ivy (next door to Elks' club.) Furnished rooms, connecting bath.

THE FAIRLEIGH

133-5-7 SPRING ST.—Phone Ivy 5558-J. furnished rooms and furnished 3-room apartments, close in, with all conveniences.

THE PICKWICK

NEW, TEN-STORY AND FIREPROOF. COOL outside rooms with connecting bath. Convenient shower baths on each floor. 77 Fairlie street, next Carnegie library.

ELEGANT ROOMS FOR BUSINESS MEN. CLOSE IN; STEAM HEAT; EVERY CONVENIENCE. APTS. 5 AND 6. LEE VERNON, 61 E. CAIN, IVY 3137.

Furnished or Unfurnished

ONE front room for rent. Address 61 Frazier. Main 3814. Su

TWO large rooms, with bath connecting, furnished or unfurnished; close in. 37 Eugenia street.

FOR RENT—APARTMENTS

Unfurnished

LARGE six-room apartment with all modern conveniences. Phone Ivy 901.

21 FORTRESS AVE.—4, 3, 2 room apartments; modern conveniences. M. Furse.

ONE four-room apartment for rent. 277 East Pine street. Call Ivy 4063. J. V. Welbourn.

APARTMENTS—Merritts and Piedmont, $35, $37 and $40. Apply 70 Merritts. Ivy 2843-J.

FIVE-ROOM apartment, furnace heat, rent $27.50. 135 Myrtle street, phone Ivy 6827-J.

TWO desirable furnished apartments, 310 and 312 Myrtle street. Terms reasonable. Phone Ivy 5065-L.

TO FAMILY without children, choice six-room steam heated apartment. Apply C. A. Tappan, 310 N. Boulevard.

325 MYRTLE—Corner Ninth street, four-room apartment, front and back porch, bath, furnace, gas range. No children.

TWO 4-room apartments, every modern convenience. 324 Forrest avenue. Apply premises. Phone Ivy 508-J. L. B. Sanders, owner.

ST. BRIDE, 52 East Cain, good light and ventilation, three rooms, kitchenette, bath, large closets, $40 and $45. Apply Owner, Apt. 9.

PIEDMONT Ave., two new very attractive apartments, six large rooms, steam heat, every modern convenience; 818 and 820. Ivy 6470-L

AVALON, West Peachtree and North avenue, one five-room, Sept. 1. Elevator, sleeping porch, superior service. Call Mr. Martin, Main 1754.

SIX-ROOM upper apt., No. 69 East avenue, just off N. Boulevard; all modern conveniences. Adults only. Nelson, Box 16, city, or 72 East avenue.

FOR RENT—Desirable five-room apartment, second floor, southern exposure; Meadenhall, No. 521-523 Peachtree. Apply to V. H. Kriegshaber, No. 330 Candler building. Ivy 871.

FOR RENT—September 1, new, modern 6-room apartment, large porch, stem heat, janitor service, beautiful location; $55 per month. Call at the Westminister Apts., 310 N. Jackson, or phone Ivy 3908.

TWO beautiful 5-room apartments, new; first and second floor; just off Peachtree, near Piedmont park. Furnace, tile bath, everything modern; must be seen to be appreciated. Apply Owner, P. O. Box 264.

IN THE Helene, 240 Courtland street, close in, north side; six rooms and bath, front and back porches; steam heat, hot water, janitor service. No children; references required. Rental $42.50 and $45. Vacant September 1. Apply Herbert Kaiser, 411 Atlanta National Bank Bldg. Phone M. 276, or janitor on premises.

BOSCOBEL AND EUCLID APARTMENTS

CORNER Euclid avenue and Hurt street. Three and four rooms, steam heated, wall beds and wall safes. Most exclusive neighborhood, on car line. Every apartment fronts the street. Separate entrance, no congestion in halls. The most delightful and ventilated apartments in the city, $30 to $37.50 each.

FITZHUGH KNOX
1613 CANDLER BLDG.

THE LAWRENCE

52 AND 54 WEST PEACHTREE PLACE.

A NEW, CLOSE-IN KITCHENETTE APT.

Apartments of three and four rooms; built for comfort in summer time as well as winter; every room has outside exposure; steam heat, hot and cold water, shades, garbage can, lights, stoves and refrigerators furnished. References required. Prices $37.50 to $50.

J. L. TURNER CO.,
1520 CANDLER BUILDING. IVY 5218.

Furnished

FOR RENT—Completely furnished four-room suite in attractive home, to couple only; immediate possession. Phone Ivy 3174.

Furnished or Unfurnished

TO ADULTS only, very desirable apartments, everything modern and firstclass, splendid location, also garage. Phone Ivy 2432.

FOR RENT—STORES

LEASE on one of the most desirable stores in Peachtree street, suitable for retail, railroad or real estate business. Apply 119 Peachtree St.

THREE handsome new stores and loft at Nos. 134, 136 anr 138 Whitehall street. Also No. 128 Whitehall street. George W. Scipio. Phones 203. No. 19 Edgewood avenue.

FOR RENT—HOTELS

FOR RENT—NEW PAVILION HOTEL

FURNISHED, 35 sleeping rooms, etc. Also stable. Present management has had charge for 58 years of same. Address F. Opdebeech, King st., Charleston, S. C.

IF YOU are a specialist in any line of endeavor, get The Journal Want Ad habit at once.

How About a Farm?

A farm means independence, prosperity and health. Here's your chance for a good selection.

FOR RENT—STORES

TURMAN, BLACK & CALHOUN,
203 Empire Bldg.

STORES

42 LUCKIE street, 18,000 square feet.

FIVE new stores on Forsyth street on September 1st, 1913.

LUCKIE, Hayden and Harris streets, three brand new stores.

127 CENTRAL avenue, loft, 5,000 square feet.

58-60 WEST MITCHELL street, first floor and basement, about 9,000 square feet.

58 WEST MITCHELL street, two lofts 40x90 each, $100.00.

59 WEST MITCHELL street, store 22x120 feet.

65 EAST ALABAMA, first floor and basement, 3,000 square feet.

50-52 AUBURN avenue, 40x100 feet with basement.

CORNER Luckie and Fairlie, store room, 25x50 feet.

163-65 WALTON street, 25,000 square feet, four stories and basement.

455½ PEACHTREE street, over 3,000 sq. ft.

18 SOUTH PRYOR st., 9,000 sq. ft. $200.00.

CORNER Peachtree and Currier, 3½ floors, 44,000 square feet.

94 NORTH FORSYTH street, three floors and basement, 16,000 square feet.

BASEMENT 75-77 Peachtree street, about 4,000 equare feet.

FOR RENT—HOUSES

Unfurnished

CALL, write or phone for our rent bulletin. Ralph O. Cochran, 74-76 Peachtree st.

SIX ROOMS with all modern conveniences. Best north side location. 633 Piedmont ave.

FOR RENT—Eight-room house, 379 Washington street. Apply to owner, 370 Washington st.

NO. 441 North Jackson, 7-room house, $40. Apply on premises. John Carey, 2 Whitehall street.

CALL, write or phone for our rent list, Ivy 3390. Chas. P. Glover Realty Co., 2½ Walton street.

SEVERAL nice homes in Ninth ward, convenient to public school. Phone Ivy 2872-L, Owner.

25 WEST PEACHTREE PLACE for rent; 14-room house. Apply to John M. Graham, Capitol, room 323.

72 EAST AVE., six-room bungalow, entire or five rooms with one gentleman; modern in every way. Nelson, Box 16, city.

HOUSES, Apartments and Stores for rent. Phone us and let us mail you a rent list. George P. Moore, 10 Auburn avenue.

CALL, write or phone for or rent list. We have the largest in the city. G. R. Moore & Co., Bell phone, Ivy 4978, Atlanta, 2488.

FOR RENT—One five-room house on Dill avenue, $15; one store house and fixtures, Capitol View, $20.00. Call M. 3182, ask for "Chappell."

OUR WEEKLY RENT LIST gives full description of everything for rent. Call for one or let us mail it to you. Forrest & George Adair.

80 EAST AVE., just off North Boulevard, seven-room bungalow; all modern conveniences; suitable for two small families. Nelson, Box 16, city.

FOR RENT—On Washington street, a beautiful two-story, 8-room house, on large, shady lot. For further information, call Fred C. Woodall. Phones 4234.

GET OUR weekly rent bulletin. We move tenants renting $12.50 houses and up FREE. See notice. John J. Woodside, The Renting Agent, 12 Auburn avenue.

NEW 2-room house to let to colored middle aged couple, for 30 minutes' house work mornings, and washing for couple. Call at 137½ Whitehall, or phone 1. 6402-J after 6 o'clock.

$27.50 PER MONTH, large 6-room house, nicely papered, beautiful cabinet mantels; gas, hot and cold water; lot 75x200, West End, double car line, good neighbors; one year lease to acceptable party; could be used for two families to good advantage if so desired. Apply Ware & Harper, 725 Atlanta National Bank Bldg. Main 1705 and Atlanta 1868.

Furnished

FIVE-ROOM bungalow with bath, Decatur, Ga. Electric lights. Phone Decatur 105.

WOULD rent my house, filled with guests, for a month or two. Address "At Once," Box 70, care Journal.

Furnished or Unfurnished

FURNISHED or unfurnished modern, attractive five-room cottage, reasonable, north side. Phone Ivy 6790-J.

FOR EXCHANGE—REAL ESTATE

ATLANTA suburban property for improved farm. Address 603 Third National Bank building.

EXCHANGE two lots in thriving south Georgia town for slightly used Ford runabout. Apply 607 Gould bldg.

IF YOU have anything anywhere you wish to trade, come and see me. W. W. Wadsworth, 318 Peters building.

TEN Hollywood cemetery lots and equity in nice 5-room bungalow exchange for unencumbered lot. Call Milton, M. 2053. 31 Inman bldg.

WANT to exchange my equity in 1030 Highland ave., for a small dairy. Mrs. V. M. Anderson, 1030 Highland ave. Bell phone Ivy 3009-L.

WANTED—To exchange 195 acres land (four-horse farm open) for automobile or city property only. $1,220 against it. L. A. Wood, 306 Forsyth bldg., Atlanta, Ga.

OWNER will exchange renting property for desirable north side home and pay difference. Home to cost not over $7,000 to $8,000. "Home Seeker," Box 86, care Journal.

ONE model R Stevens-Durea 4-passenger car with top, windshield, new gears and in splendid condition; will exchange for real estate, diamond or purchase money notes. Your chance. C., Box 5, care Journal.

1,200 ACRE farm in middle Georgia; 775 acres in cultivation. Well improved. Will pay 15 per cent on investment. Will trade for renting property. Owner leaving state. Address Bargain, 605 Third National Bank Bldg.

FOR SALE OR EXCHANGE—Two corner lots, on Twenty-sixth and Tennessee avenue, Oklahoma City, Okla., will trade for south Georgia real estate, or 5-passenger automobile, and some cash. Am in need of some cash is reason of this offer. A bargain for some one. Address Lock Box 532, Douglas, Ga.

I OWN two of the choicest lots right in the heart of the beautiful town of Blue Ridge, Ga. Each lot fronts 100 feet on the main business street and each running back 250 feet to the main residence street. One improved, the other vacant. All of which I will exchange for Atlanta property or orange bearing grove in Florida. For further particulars, address me at Blue Ridge, Ga. E. G. Willingham.

REAL ESTATE—Sale or Exchange

10 ACRES, 5-room bungalow, stable and buggy house, small pasture and spring, 5 miles center of town, chert road, $2,750. Easy terms or will exchange for vacant lot. Call Milton, M. 2053, 31 Inman building.

FOR EXCHANGE—FARMS

WANTED—To trade 490 acres of good farming land, 9 miles of Douglas, Ga., for mules and horses, 7,000,000 feet of long leaf pine in Orange county, Fla., will exchange for mules or horses for quick exchange. C. C. Campen, Waycross, Ga.

FOR SALE—TIMBER LANDS

WANTED—A philanthropist or money maker to join me or help me finance development proposition; it's safe and certain. Let me talk to you about it. Address D., Box 97, care Journal.

75,000,000 feet of long leaf pine in Polk county, Fla., 3 miles from railroad, will sell on agreed estimate for ($1.00) one dollar per thousand feet. Terms. C. C. Campen, Waycross, Ga.

FOR RENT—HOUSES

G. R. MOORE & CO.

Real Estate, Renting and Loans
116 Lobby Candler Bldg.
Bell Phone Ivy 4978 Atlanta 2483

861 Capitol Ave., 14 rooms	$60.00	95 McLendon Ave., 8 rooms	$55.00
145 Spring St., 14 rooms	75.00	26 E. Harris, 8 rooms	50.00
386 Spring St., 12 rooms	40.00	91 Lee St., 8 rooms	40.00
15 Ponce de Leon Ave., 10 rooms.	85.00	44 E. Ninth, 8 rooms	60.00
346 Ponce De Leon Ave., 10 rooms.	100.00	69 St. Charles, 7 rooms	40.00
151 N. Jackson, 10 rooms	50.00	9 Highland, 7 rooms	27.50
48 West End Ave., 10 rooms	50.00	156 Luckie St., 6 rooms	25.60
171 N. Jackson, 10 rooms	50.00	185 Holderness, 6 rooms	30.00
391 Spring St., 9 rooms	30.00	20 Candler St., 6 rooms	25.00
460 W. Peachtree, 9 rooms	60.00	47 E. Twelfth St., 6 rooms	45.00
73 E. Merrits, 9 rooms (cor. Piedmont Ave.)	43.60	37 Moreland Ave., 6-room bungalow	42.50
50 W. Fourteenth, 9 rooms	90.00	37 McLendon, 6 rooms	32.50
147 N. Jackson, 9 rooms	55.00	21 Bonaventure, 6 rooms	40.00
135 Myrtle St., 9 rooms	55.00	7 Angier Place, 5 rooms	30.00
183 Holderness St., 8 rooms	40.00	16 Colquit Ave., 5 rooms	35.00
105 W. Harris, 8 rooms	50.00	29 Inman Ave., 4 rooms	11.60
3 E. Eighth St. (fur.) 8 rooms	75.00	5 1-2 Forrest Ave., 4 rooms	25.00

For Office Space and Stores in the Silvey Building Call on Us

G. R. MOORE & CO.

For Rent
CHAS. P. GLOVER REALTY CO.
2 1-2 Walton St.

20-R. H.—135 Ivy St.	$100.00	8-. H.—27 Hightower St.	25.00
14-R. H.—173 Luckie St.	40.00	8-R. H.—315 S. Pryor St.	40.00
14-R. H.—530 Washington St.	50.00	8-R. H.—42 Logan Ave.	25.00
10-R. H.—354 Euclid Ave.	60.00	7-R. H.—381 S. Pryor St.	30.00
10-R. H.—338 West Peachtree St.	60.00	7-R. H.—91 Elmira St.	45.00
10-R. H.—71 W. Fifteenth St.	85.00	7-R. H.—261 E. Georgia Ave.	27.50
10-R. H.—164 Ponce de Leon Ave.	75.00	7-R. H.—537 N. Boulevard	55.00
10-R. H.—84 E. Cain St.	40.00	6-R. Apts.—633 Piedmont Ave.	50.00
9-R. H.—73 E. Merritts Ave.	43.50	6-R. H.—87 Elmira St.	40.00
9-R. H.—83 Ashby St.	40.00	6-R. H.—185 Holderness St.	30.00
9-R. H.—81 E. North Ave.	55.00	6-R. Flat—154 Whiteford Ave.	25.00
8-R. H.—29 E. Ninth St.	40.00	6-R. H.—41 Woodward Ave.	25.00
8-R. H.—167 Capitol Ave.	42.50	6-R. H.—85 Ormond St.	19.00
8-R. H.—135 Myrtle St.	55.00	6-R. H.—37 W. Boulevard DeKalb	27.50
8-R. H.—63 Currier St.	45.00	6-R. H.—28 Queen St.	27.50
8-R. H.—824 Piedmont Ave.	60.00	6-R. H.—15 E. Pine St.	35.00
8-R. H.—91 McLendon St.	50.00	5-R. H.—310 Kirkwood Ave.	12.00
8-R. H.—676 N. Boulevard	45.00	4-R. Apts.—16 Simpson St.	28.10

FOR RENT

10-R. H., 342 Ponce de Leon Ave., new	$100.00
9-R. H., 34 E. Alexander St.	60.00
9-R. H., 50 W. Fourteenth St., garage	85.00
9-R. H., 107 Highland View	40.00
8-R. H., 803 N. Moreland Ave., new	50.00
8-R. H., 145 Lucile Ave.	35.00
8-R. H., Ormewood, large lot	40.00
8-R. H., 11 Dixie Ave.	37.50
6-R. H., 307 N. Moreland Ave., new	40.00
6-R. H., 71 Waddell Street	25.00
6-R. H., Hardin Street (College Park)	15.00
5-R. H., 16 Colquitt Ave.	35.00
5-R. H., 101 Miranda Ave.	20.00

APARTMENTS.

8 rooms, 53 Juniper Street	$ 65.00	5 rooms, 803 Peachtree street, Hampton Court	$60.00
6 rooms, 308 Rawson Street	30.60		
5 rooms, 110 Cooper Street, new	30.60	4 rooms, 140½ Euclid Avenue	50.00

EMPIRE TRUST & SAFE DEPOSIT COMPANY
EMPIRE BUILDING.

FOR RENT

NO. 20 CURRIER STREET.

A VERY ATTRACTIVE seven-room cottage with all modern conveniences, and is within walking distance of the business district; also convenient to several car lines. See me for particulars.

EDWIN P. ANSLEY
78 NORTH FORSYTH STREET.

FOR RENT—APARTMENTS

NEW APARTMENTS FOR RENT

NOS. 68 AND 70 PIEDMONT PLACE: Two new apartments located on Piedmont Place, between Peachtree street and Piedmont Park, are just being completed and will rent from September 1st. Good location and the apartments are attractive and modern. Each has a furnace for heating and also have gas and electric lights and first-class plumbing. Price $40.00 each.

FORREST & GEORGE ADAIR

APARTMENTS

WE HAVE at 44 E. Harris street, some nice apartments of five and six rooms, that we can rent at reasonable prices. They are being gone over and will be as good as new. See us for prices.

WE HAVE one apartment left in the Robert, corner of West Peachtree and Peachtree Place, on the first floor, with six nice rooms, and one of the most modern apartments in the city, with every convenience that can be put in a first-class apartment.

10 ROOM HOUSES:		125 E. North avenue	$67.50
44 East Ninth street	$65.00	63 Currier street	45.00
71 W. Fifteenth street	75.00	391 Spring street	45.00
151 N. Jackson street	50.00	131 Moreland avenue	45.00
171 N. Jackson street	50.00	7 ROOM HOUSES:	
147 N. Jackson street	85.00	329 Myrtle street	$45.00
9 ROOM HOUSES:		671 N. Boulevard	37.50
202 S. Forsyth street	$32.50	148 Westminster	25.00
278 Capitol avenue	50.00	6 ROOM HOUSES:	
123 E. Eleventh street	67.50	88 E. Ellis, apartment, steam heat	$50.00
803 West Peachtree street	65.00	112 East Georgia avenue, nice upper apartment in good shape	40.00
805 West Peachtree	65.00	361 N. Jackson street	35.00
8 ROOM HOUSES:		50 Windsor street	30.00
250 Courtland avenue	45.00	49 Avery Drive	20.00

M. L. THROWER
39 NORTH FORSYTH STREET.

WANTED—REAL ESTATE

WANTED---100 HOUSES

TWO-STORY houses, bungalows, cottages on the north side, south side, West End or any other suburb. Our list is exhausted and the demand is increasing. List your vacant houses with us for a quick tenant.

SMITH, EWING & RANKIN,
130 PEACHTREE STREET. IVY 1511.

FOR SALE—REAL ESTATE

SOME nice north side lots at bargain prices and easy terms. Ivy 568.

$2,500—Six lots, just off McLendon st., Inman Park; all improvements. M. 4747.

$3,500—Overlooking Druid Hills. New 6-room bungalow. Easy terms. Christian, M. 4747.

BLOCK negro houses; always rented; 15 per cent investment. Phone Ivy 2872-L. Owner.

SEVERAL nice homes in Ninth ward, convenient to public school. Phone Ivy 2872-L, Owner.

WANTED, for a customer, a good small farm, close to the city. About 25 acres and good house. Ivy 568.

VALUABLE piece improved city property earning 13 per cent net. Address Bargain, Box 79, care Journal.

WANTED—Two-story, 8-room home, nice lot, value $6,500 to $10,000, prefer north side. H. C. Blake, Main 5202.

FERNWOOD, $400 and $600 lots, without interest, are the best buy on Peachtree road plots. Chas. P. Glover Realty Co.

WHEN others fail, "Ask Mr. Babbage" to sell your property. 124½ Peachtree (adjoining Piedmont hotel). Ivy 1561.

PARK AVENUE home for sale by owner, large lot, all conveniences; bargain; no agents. Address B., Box 59, care Journal.

DECATUR HOME—Attractive 6-room bungalow, east front, shaded; fine location; price moderate. Owner, Box 97, care Journal.

FOR SALE—At bargain, nice home, 6 rooms, all conveniences; electric lights, tile sidewalks, large lot, car line. 228 Stewart avenue. M. 2301.

$2,700—EASY TERMS, 6-room cottage, 14 Dabney street, direct from owner. Paid $3,300 for it last December. Call Main 1780. J. C. Glore.

MUST sell my St. Charles avenue home, new, 8 rooms, beautiful fixtures, elevated lot. Need money. Can arrange terms. Own, Box 33, care Journal.

IF YOU want an up-to-date 8-room bungalow look at 65 Elbert street, in one block of new school, and the fastest growing section on the west side. Phone 4861.

ONE of the best 1,500-acre farms in Georgia. Also ten brick stores; also 65 acres in corporate limits. For particulars apply to W. H. Cotter, Owner, Hawkinsville, Ga.

FINE home on North Boulevard, near Ponce de Leon avenue, 9 rooms, large shady lot. House equipped for furnace. This can be had at a bargain for quick sale. Ivy 568.

NICE 8-room, 2-story house, best section of Highland Ave. Double floored, storm sheathed; furnace heat; large shady lot. $6,000 for quick sale and easy terms. Ivy 568.

PRETTY little stone front bungalow in Kirkwood, lot 100x200, water, bath, electric lights, etc. Price $3,500; easy terms and no loan. Money in this for some one. Ivy 568.

BARGAIN—$7,750, 14-room house, beautiful N. Boulevard, 5 rooms can be used as separate apartment, or whole for large family as rooms communicate. Terms. Apply 372 N. Boulevard.

NORTH side home of eight rooms, within two blocks of Peachtree. Servants' rooms and garage. Will consider other property in part payment. Address S. L., Box 49, care Journal.

BEAUTIFUL lot at East Lake, right on the car line, and near the club house, 100 feet front; lies beautifully and has nice shade. Will sell at a bargain for quick sale for cash. Ivy 568.

NICE two-story house, on large lot, on good street, near Inman Park. Good price, easy terms and no loan, or will exchange for nice home in Kirkwood. Place will rent for $25. Ivy 568.

TWO fine lots, corner of Second avenue and Decatur car line, near East Lake Drive; sidewalks front and side, size 113x158. Price, $1,800, easy terms. H. A. K., Box 5, care Journal.

ON BEAUTIFUL St. Charles avenue, I have the only elevated lot on the street that you can buy for less than $2,750. Must sell it at once. Size 50x190. Price $2,250, on terms. F. E. S., Box 1, care Journal.

A DANDY West End bungalow that is leased for one year for $35 per month. A 12 per cent investment. Can make easy terms on this and the rent will pay for it. Only limited time on this. Ivy 568.

IN Decatur, facing McDonough street, a beautiful lot, elevated and overlooking Agnes Scott college, one block of car and water and sewer, $750; $75 cash and $15 per month. Address Mr. Morris, Box 39, care Journal.

IF YOU are looking for a home on good street, see 147 and 151 Myrtle street, 8 rooms and sleeping. Elevated and shady; in the shadow of the Georgian Terrace and Howell apartments. Call Renfroe & Co., owners, M. 324.

A BARGAIN—56 N. Dargan place, a beautiful new bungalow, 6 rooms and sleeping porch, all screened; has east front, good car service. Phone me before going out, as my wife cannot show it. Price, $3,850. Mr. Clark, I. 1508.

IN WEST END, on Gordon street car line, I have some beautiful lots, value $1,000 each. I can build you a home on one of these lots and make easy terms. Let me see you about these. John Starr, 611 Empire Life building.

WE OWN and offer for sale 275 acres near Stone Mountain and 40 acres near Ingleside and the new car line to Stone Mountain; will divide in smaller tracts if desired. Cotton States Trading Co., 719 Empire bldg. Phone 4081 Main.

DIRECT FROM THE OWNER—50 lots, now ready to show, adjoining Druid Hills, two blocks off Ponce de Leon avenue, $200 to $400 each. Sewer, water, gas within 1,000 feet. See Mr. Rupley, 1109 Empire Life building. Call Ivy 5478.

TEN-ROOM HOUSE with 5 acres land, barn and tenant house; water, furnace heat, fine shade trees; convenient local service for business and on the new trolley line; also 5-room bungalow, with three acres; good terms. Address B. A., Box 88, care Journal.

$200 CASH and $40 per month gets north side bungalow, has furnace heat, quarter-sawed hardwood floors, tile bath, glass hardware, beautiful fixtures, on cherted street, never occupied and a dandy, no agents need answer. Address Direct, Box 91, care Journal.

NORTH SIDE BARGAIN

NINE-ROOM house in best section of Highland ave. Lot 60x150, level and shady. No cash and small monthly payments. This is cheap. Why pay rent? Address Bargain, Box 13, care Journal.

FIVE-ROOM house and bath with no incumbrances, good street; will exchange for equity in vacant lot or a larger house. Answer, "Exchange," Box 12, care Journal

WANTED—REAL ESTATE

WANTED—For cash, waste paper, rag stock. Atlantic Supply Co. M. 3816. Wagon will call.

LIST your small farms with good improvements with me for quick sale. W. W. Wadsworth, 318 Peters building.

LIST your homes, property or farms with me for quick sale or trade. W. W. Wadsworth, 318 Peters building.

IF you have farms or homes for exchange, see me at once or write. W. W. Wadsworth, 318 Peters Building.

WANTED—Modern seven-room bungalow, rent or buy; easy terms. North side or suburbs. "J.," Box 85, care Journal.

IF you have a farm for sale anywhere in Georgia, list it with me quickly. Many inquiries. W. W. Wadsworth, 318 Peters bldg.

WANTED—To buy six-room modern bungalow or cottage on monthly terms; must be bargain and on north or east side. Address P. O. Box 489.

TO purchase from owner, nice lot on north side not over $1,000 cash, or five or six-room bungalow. Must be a bargain. Address "No Agent," Box 88, care Journal.

HAVE 2 pieces of close-in, north side property, to give as part payment on a north side brick veneer home, around $16,000, and pay difference. R. H. C., Box 82, care Journal.

IT PAYS to make full use of The Journal Wants.

FOR SALE—FARMS

A VALUABLE FARM

136 FERTILE ACRES—Very largely level, with branch and creek bottom—16 miles from center of Atlanta, on Central Railro

FOR SALE—REAL ESTATE

J. P. STURGEON & CO.,

BELL PHONE 4575. ATLANTA 1279.
726-727-728 EMPIRE BLDG.

$8,500—IN FULTON COUNTY and 7½ miles from the court house, we have a farm, consisting of 85 acres. Over 60 acres in cultivation and the balance in timber. No better land in Fulton county. Improvements consisting of modern 7-room cottage, large barn, stable and smoke house. Improvements alone easily worth $4,500. Can arrange terms.

$4,500—ON ONE of the best streets in West End, fronting the car line and on a level and east front lot, 50x225, we have a modern 9-room, 2-story house; double-floored, storm-sheathed, and furnace heated. This house could not be duplicated for $4,000, and the lot vacant is easily worth $1,800. It is owned by a man who is about to leave town, and he instructs us to sell. Can arrange terms.

$4,000—ON M'LENDON street, in Inman Park, we have a 6-room cottage on good-size lot. This place is in good condition and in a strictly home neighborhood. Terms can be arranged to suit you.

$3,750—ON SOUTH PRYOR street, near Georgia avenue, we have a 6-room cottage on a large well-shaded lot. We are offering this on terms. No loan to assume.

$3,650—ON GRANT ST., NEAR ST. PAUL'S CHURCH, we have a 7-room cottage on level east front lot, 50x150. This is an unusually attractive cottage and is in the best block on the street. Can arrange terms to suit you.

$3,000—IN INMAN PARK SECTION, and only a half block off the car line, we have a new and never occupied 6-room bungalow on east front lot, 50x190. All city conveniences down and paid for. We are offering this on terms of $200 cash, and the balance monthly.

$2,250—HALF A BLOCK OFF WASHINGTON STREET, we have a five-room house, on good-size level lot. We are offering this on terms of $250 cash, and the balance monthly.

$2,250—ONLY A FEW FEET off Washington street, we have a cottage with five rooms and bath, on good-size level lot. This place is in good condition, and we are offering it on terms of $200 cash, and the balance monthly.

$2,150—$100 CASH AND THE BALANCE MONTHLY, will buy a 5-room cottage on good-size lot in Grant Park section. All city conveniences down and paid for.

$2,000—ON VIRGINIA AVE., NEAR HIGHLAND avenue, we have a vacant lot, level, and all city improvements, that we can sell you on terms, or build a house for you on any plan that you may select and sell it to you on terms.

$1,250—FOR GOOD-SIZE CORNER LOT, JUST outside the mile circle. All city improvements on both streets. We can arrange very easy terms. Very close-in corner lots are scarce.

SALESMEN:
GEO. D. HOLLIS. J. G. NORVELL.

INVESTMENTS, HOMES, LOTS

PEACHTREE ROAD LOT, in Peachtree Heights subdivision, near Dead Man's Curve, 100x400 and a beauty, for $80 front foot.

ONE BLOCK of Highland avenue and right close to Druid Hills, we have a swell 6-room new bungalow, with furnace, hardwood floors, tile bath, etc., for $5,000. Terms.

PONCE DE LEON AVENUE LOT—Right close to Barnett street we have a fine lot 55x200 feet for only $75 front foot. Terms.

OUT IN THE OPEN—One block of Peachtree Road and about two blocks of Mr. Walter Andrews' home we offer a fine 7-room, 2-story home, with furnace, electric lights, tile bath, sleeping porch, etc. The lot is 80x400 feet, elevated, shaded and level, and has servants' house, garage, and fine spot for garden. Price $7,500. Easy terms.

EAST PINE STREET—A modern 6-room cottage, on level lot, 50 feet front, for $2,850.

INVESTMENTS

RATHER close in, on South Pryor street, in a fine business section, we offer a good store and 8-room house renting for $480 year, for $4,500. Terms. It will rent for more money.

RENTS for $31 month and always rented, splendid white renting property in Western Heights, for $3,100. Terms.

IN one of the best sections of West End we have three double 3-room houses, always renting for $400 year, we can sell for $3,150. Terms. Each house rents for $11 month. Will sell as a whole or divide and sell for $1,100 each. Terms.

HOOD STREET, close to Windsor, we have two 3-room modern houses that are always rented to first-class white tenants for $300 year net, we will sell for $2,650. Terms.

FISCHER & COOK,
519-20 Fourth National Bank Bldg.
Main 3860-4613.

WARE & HARPER,

724-5 Atlanta Nat'l Bank Bldg.

$3,500—FOUR ACRES, 7-room house, servants' house, stable, etc. In fine oak grove, just off East Lake drive; three acres fine rich land. Can make enough on this place to pay for it. $700 cash, balance yearly.

$3,000—NO. 221 CAMERON street, 6-room cottage, beautiful east front, level and shady lot; about two blocks from car line. Built for a home, and is certainly modern in arrangement. Terms.

$3,000—SIX-ROOM bungalow, on fine north side street, fast developing; furnace heat; sleeping porch, good lot, very convenient to car line. If you will buy now you will get the benefit of the enhancement in values which is sure to come in a very short time.

$2,800—DECATUR, as you know, is one of Atlanta's best residence sections. We can sell you a good six-room bungalow, on a lot 68x172 feet, right near the Decatur car line, on terms of $250 cash and $25 per month. We recommend this as a good buy.

WE HAVE client who owns six-room cottage and two good vacant lots in Oakhurst, near East Lake drive, who desires to exchange equity for equity in good north side home. Only $1,000 against the Oakhurst property. This is in a good section which is fast developing. If you have anything to offer in exchange for above, see us at once.

"Shops You Ought to Know"

Is a department of The Journal Wants which will answer for you perplexing questions of where and how to get many things done. It can save you lots of worry.

FOR SALE—REAL ESTATE FOR RENT—HOUSES

W. A. Foster & Raymond Robson

Bell Phones 1031-1032. 11 EDGEWOOD. Atlanta Phone 1881.
"IF YOU SEE IT IN OUR AD, IT'S SO."

FOR SALE

ON THE NORTH SIDE, between West Peachtree and Spring, we have one of the nicest homes of 8 rooms for the price. Nice lot and in a "high-tone" neighborhood. Price $7,250 on terms of $1,500 cash and $50 per month. A real bargain. See Mr. Frederick.

125 ACRES of heavily wooded land. Some good saw timber. About a mile from car line to Stone Mountain. Cheap for $50 an acre. Would exchange for Atlanta property. See Mr. Radford.

YOU ARE REQUESTED to inspect Nos. 184, 190 and 194 Stewart avenue. These are 5 and 6-room cottages, on elevated, shaded lots, fronting the car line. Must be sold quickly. Low prices and easy terms. We will submit any offer. See Mr. White.

GO LOOK at 59 Lawton street, at the corner of Greenwich. One block from Lucile avenue car line. Attractive California bungalow. Out-of-town owner says sell. Better investigate this. See Mr. Frederick.

ON ONE OF THE MAIN NORTH SIDE STREETS we have an 8-room brick veneer home, with hardwood floors, furnace, stationary wardrobes; very large inclosed sleeping porch; beautiful combination fixtures. This place will not be on the market very long for the present price of $8,500.00, on terms. See Mr. Martin.

FOR RENT

12-R. H.,	40 West End avenue	$50.00
12-R. H.,	179 Lucile avenue, furnished	75.00
11-R. H.,	310 Juniper	55.00
11-R. H.,	124 LaFrance	40.00
10-R. H.,	29 Currier	75.00
10-R. H.,	99 Clueburne avenue	75.00
10-R. H.,	7 Wellington, Battle Hill	15.00
10-R. H.	205 South Ashby street	60.00
10-R. H.,	136 Hill	42.50
10-R. H.,	16 Washington street	75.00
10-R. H.,	783 W. Peachtree	75.00
10-R. H.,	34 Norwood, Kirkwood	27.50
10-R. H.,	210 Angier avenue	42.50
9-R. H.,	36 Argard	37.50
9-R. H.,	85 Avon avenue	$40.00
9-R. H.,	643 Edgewood avenue	45.00
9-R. H.	Spring and Church, E. Point	22.50
9-R. H.,	630 North Boulevard	50.00
9-R. H.,	154 Greenwich	20.00
9-R. H.	314 Williams	50.00
9-R. H.,	60 E. Seventeenth (furnished)	75.00
9-R. H.,	52 Gordon street	50.00
8-R. H.,	410 Piedmont	40.00
8-R. H.,	E. Boulevard, DeKalb, Kirk.	25.00
8-R. H.,	307½ Juniper	45.00
8-R. H.,	63 Currier street	45.00
8-R. H.,	323 Courtland	37.50
8-R. H.,	94 Highland	35.00
7-R. H.,	5 Castleberry	25.00

IF YOU HAVE MONEY TO LOAN WE CAN PLACE IT.

FOR SALE—REAL ESTATE FOR SALE—REAL ESTATE

B. F. BURDETT REALTY CO.

413-14 EMPIRE BLDG. BOTH PHONES 2099.

50 ACRES IN NORTH FULTON, fronting 2,100 feet on paved road. 25 acres woodland, three large springs and beautiful building sites. Will make three or four desirable country homes. Bargain at $125 per acre. Terms.

$3,750—GOOD 6-room house on Chapel street, near Terminal Station, and right in section where real estate has been very active in the last few months. Should bring $10,000 when certain improvements in this section are completed. Terms $800 cash.

COLLINS BROS. & DAVIES

714-15 EMPIRE BLDG. MAIN 1311.

NORTH SIDE BUNGALOW

IN ONE of the prettiest sections we have a nice 6-room bungalow that can be sold for $5,750. It is on a lot 75 feet front, with shade. Terms can be arranged.

ELMIRA PLACE

WE HAVE an especially attractive 6-room bungalow on this street for $5,000. It is finished first-class throughout, and is a beautiful home proposition. Let us show you this and we are sure you will buy. Terms.

SOUTH GORDON STREET, WEST END PARK

6-ROOM BUNGALOW, furnace heated, double floor, nice, level lot. If you are looking for a good home at the right price, let us show you this. Street just cherted. Satisfactory terms to right party.

DILLIN-MORRIS COMPANY

ATLANTA NATIONAL BANK BLDG. BOTH PHONES 4234.

$6,500—FORREST AVENUE—Close in—We offer a good 8-room, 2-story house. This is a modern and up-to-date home in every way. Will make very attractive terms. No loan.

$5,500—ON WASHINGTON STREET—We have a beauty in a two story, 8-room house on big shady lot. Will make good terms. No loan.

$3,500—INMAN PARK—6-room, furnace heated bungalow. Terms $300 cash, balance $25 per month.

$3,000—SPRING STREET—Vacant lot, will trade for improved property on North side. What have you to offer?

BEN W. L.
GRAHAM & MERK

319 Empire Bldg., Main 4376.

NORTH SIDE apartment, rents for $3,150 per year. Will sell for $25,000. This apartment has all modern conveniences. This is more than a 12 per cent investment.

NORTH JACKSON STREET

A BEAUTIFUL 11-room home on North Jackson street, all modern conveniences. Can sell this for $10,000 on terms.

NORTH SIDE apartment, brick veneer, six apartments. We will sell this for $20,000. This is over 14 per cent investment. These are all BARGAINS and on the NORTH side.

ORMEWOOD PARK COTTAGE

$100 CASH and $20 month without interest. This little cottage has five rooms and is on one of the best cherted streets in Ormewood, one-half block of car line and near the school; city water and electric lights on street; just outside of city, therefore no city taxes. This is a little bargain for some one.

12 AND 14 PER CENT INVESTMENTS

RENTS $14.60; price $1,250, in Third Ward, close in on cherted street with water, gas, sewer and sidewalk. This is a six-room house and can be made to pay $16 per month.

RENTS FOR $300 per year; price $2,500. This is a store, a six-room house and a three-room house on corner lot on cherted street with all improvements down. This is a good, clean investment.

SHARP & BOYLSTON

26 SOUTH BROAD STREET. BOTH PHONES 750

NEGRO PROPERTY

FOURTH WARD—That's the best you know; Merritts avenue—That's the best in the Fourth Ward. Well, then, buy this 225-foot front It lies well. Has tile sidewalk, water, sewer and gas. Will make attractive price. Look around and you will find that this class of property is scarce.

WALDO & REDDING

Grant Bldg. JOHN S. SCOTT, Salesman. Phone Ivy 590.

GOOD HOME

WE HAVE a well-built two-story house of nine rooms, in excellent condition, on an east front, level lot, 50x200, with fine shade trees, lots of fruit trees, chicken houses and stable, which we can sell for $6,000 on easy terms. It is on Capitol avenue, near Georgia avenue. $500 cash and $50 per month will be considered. Immediate possession.

M. 2187 Dunson & Gay 409 Equitable Bldg

INMAN PARK HOMES.

A MODERN six-room bungalow in Inman Park. One-half block from car line and about three blocks from school. Price $3,750. Also a nice vacant lot in Inman Park, on which we would build a home to suit purchaser on the terms of $400 or $500 cash and the balance like rent.

WILSON BROS.

701 EMPIRE BUILDING. MAIN 4411-J.

PIEDMONT AVENUE LOT

RIGHT at Peachtree Road and about 400 feet from car line, a beautifully shaded, elevated lot, 100x500 feet, running through to another street, for only $42 per root. This is as pretty a lot as one could desire, and should double in value within twelve months.

B. M. GRANT & CO.

GRANT BUILDING

FOR SALE—REAL ESTATE FOR SALE—REAL ESTATE

YOU ARE INVITED TO VISIT

ALTOLOMA

TODAY, TOMORROW—ANY DAY

AT MY EXPENSE

FOUR AUTOMOBILES ARE AT YOUR SERVICE

YOU CAN BUY A TRUCK GARDEN AND IT WILL PAY FOR ITSELF.

ONE DOLLAR A WEEK

TO

THREE DOLLARS A WEEK

NO INTEREST—NO TAXES.

350 LOTS 350

QUARTER-ACRE TRACTS TO FIVE-ACRE TRACTS

ALTOLOMA is situated just beyond Decatur, on the Georgia Railroad and the Stone Mountain Electric car line, both of which cut through the very heart of ALTOLOMA, a distance of nearly 1,800 feet. ALTOLOMA is on the "New York to Atlanta Highway." ALTOLOMA has three churches. ALTOLOMA has a handsome Public School Building, which has just been completed at a cost of $8,000. ALTOLOMA is close to Agnes Scott College and the new Lamar College. ALTOLOMA contains more than 350 beautiful lots, ranging in size from QUARTER-ACRE TRACTS to FIVE-ACRE TRACTS. Many of these tracts have running water. ALTOLOMA is unusually high and dry and enjoys perfect drainage throughout.

STONE MOUNTAIN ELECTRIC CAR LINE IS FAST NEARING COMPLETION.

The Georgia Railway and Power Company is extending the Decatur Car Line to Stone Mountain as fast as money, men and material can accomplish the work. It will be only a few weeks until this company will be operating its cars to ALTOLOMA, and just as soon as the first car makes its initial trip the price of every lot remaining unsold in ALTOLOMA will advance TEN to THIRTY PER CENT. Don't wait until the shrewd speculators have picked all the plums and forced both prices and terms far beyond your reach.

FREE TRANSPORTATION
ANY TIME YOU WANT TO GO.
CALL AT MY OFFICE OR PHONE

W. P. COLE, Mgr.

1408 CANDLER BLDG. PHONE IVY 432.

Marietta Car Line

WE HAVE a nice level lot facing car line, and a corner lot, that we can sell for $300 cash. It is worth $500 in gold. About one mile from the river, at Conway station.

Kentucky Avenue

WE HAVE a nice house and lot that we can sell you for $2100 on easy terms. This is a new five-room house on a lot 50x160. See us about this bargain.

Marietta Street

WE HAVE a brick store this side of North avenue that we can sell you for only $3,000.

W. E. WORLEY

415-16 EMPIRE BLDG.

FOR SALE OR EXCHANGE 8-ROOM HOUSE ON KELLY ST.,

THIS IS a well built 8-room house, close in on Kelly street, right at the Fair street school. The lot is 65x147 feet. This place is big bargain for somebody who wants to get a good house within walking distance. The price has been reduced $3,650. Easy terms. Will exchange for 6-room house.

FOR RENT---5-ROOM HOUSE ON EAST LAKE DRIVE

I HAVE a nice 5-room house and one acre of land, good garden, orchard, servants' house, and the house is in a nice oak grove; convenient to the car line. Price only $20 per month.
I BUY FIRST and second mortgage purchase money notes.

J. H. TRIBBLE

616 Third National Bank Bldg. Ivy 3746.

PEACHTREE and NORTH AVE. SECTION

AN ELEGANT 8-room, 2-story modern residence, one which ought to sell for $12,500, but owner has decided to sell AT ONCE, and has given us for a few days only the very low price of $10,000—one-half cash.

THIS IS value exceptional in high-class property, something interesting to the discriminating buyer. Investigate it.

J. R. NUTTING & CO.

801-4 EMPIRE LIFE BUILDING BOTH PHONES

WILL HELP YOU BUILD
We Own those Beautiful Lots on
DREWRY ST.
NORTH SIDE—In Druid Hills section, with all city improvements down and paid for. We will FURNISH THE LOT and ALSO BUILD THE HOUSE, according to your ideas, on easy monthly payments. Call and see us at once, as we limit this proposition.
ATLANTA DEVELOPMENT CO.
609-15 Third National Bank Bldg.

SUBDIVISIONS

WE HAVE two very attractive subdivisions which we can sell on a small cash payment and very liberal terms. Both of these subdivisions are in the right location, have the proper environment and are ready for sale now. With the proper parties we are prepared to invest our own money, which is the best evidence we can offer as to our confidence in them.

FINCHER & MARRIOTT

JAMES H. REYNOLDS. Sales Manager.
No. 1520 Candler Bldg. Ivy 5213.

APARTMENT HOUSE

ON PIEDMONT AVENUE we have an apartment for sale that rents for $165 a month. This is a 36-room frame building on lot 100x150. And is a good buy. Most desirable terms can be arranged.

THORNTON & GOREE

Successors to Thornton, Goree & Poyner
IVY 7680. 11 AUBURN AVENUE

$1,000 CASH WILL PUT YOU ON SPRING ST.

I OFFER a parcel close in on Spring, in the live section, 50x80 feet, $50.00 foot below market, for $1,000 cash, balance in six years at 6 per cent. Price $3,500. Pick this one quick.

"ASK MR. BABBAGE"

Peachtree and James St. Entrance 6 James St. Ivy 1561.

FOR SALE—REAL ESTATE FOR SALE—REAL ESTATE

Auction Sale of Real Estate as Follows

NO. 161 BELLWOOD AVE., 2-story, 5-room house, lot 26 1-2 by 110.

NO. 215 BELLWOOD AVE., one storehouse, located corner of Bellwood avenue and Oliver street, on a lot 32x108.

NOS. 217, 219 AND 221 BELLWODD AVE., all three 3-room cottages, on lots 35x108 each. All of same rented and in good condition.

These were advertised to have been sold on August 14, at 3.30 o'clock, but on account of the bad weather was postponed, and will be sold on August 20, at 3.30 o'clock.

Anyone who desires to make a good investment, with a possibility of doubling their money, will do well to attend this sale.

Take the River or English Avenue car line, corner of Broad and Marietta streets, and get off when the car first reaches Bellwood Avenue, and walk up to 215, where the sale will begin.

T. B. LUMPKIN REALTY CO.

Will sell this property, with MR. O. G. CLARK, as Auctioneer.

EVERETT & EVERETT

224 BROWN-RANDOLPH BUILDING. IVY 1508

CHATHAM STREET LOT FOR $1,150

IN THE selection of a lot upon which to erect a residence, location has a lot to do. Drainage figures. How the lot faces commands attention; but after all don't THE COST CUT THE BIGGEST ITEM? We have on Chatham street less than 350 feet from Moreland avenue, a splendid 50-foot lot for $1,550, on easy terms.

TO THE YOUNG MAN who thriftily saves $10 or $20 per month, we offer in Inman Park section 3 vacant lots, or any one of the three, at $400 per lot on such terms, that once seen you will hand us the money on the way back to town. Small cash payment.

HOMES IN ALL PARTS OF THE CITY. ACREAGE ALL AROUND THE CITY. INVESTMENTS AND VACANT LOTS IN ALL PARTS OF THE CITY.

WILLIAM A. VERNOY

REAL ESTATE AND INVESTMENT CO.
Ivy 936 — 67 N. Forsyth Street.

FIVE-ROOM bungalow $2,250; $150 cash, balance $25 per month.

Six-room bungalow $3,000; $150 cash, balance $25 per month.

Three hundred and twenty-five acres with good improvements, $3,000; terms. Sixty acres with house, small orchard and nearly 2,000 feet road frontage, $2,700; terms. Two hundred and eighty acres, with several houses, only 32 miles from Atlanta on railroad. Will exchange for city property. Client with the cash wants 18 or 20 acres near car line. For quick and satisfactory results list your property for sale with us NOW.

A HANDSOME PROFIT QUICK

AT THE intersection of three streets we have a semi-central corner on one of the most rapidly developing streets on the north side, within a stone's throw of a half-million dollar improvement, under way. This corner must be sold in ten days. The price will give the purchaser a splendid profit and a quick turn-over. $3,000 will handle. Call at office for information.

L. P. Bottenfield, Empire Bldg. Main 3010

T. A. GUMM, Manager City Sales Department.

MONEY WILL TALK

ON THESE BARGAINS. Now is the time to get in shape for fall and spring trading by picking up some of the bargains that we offer. Owners say sell.

N. BOULEVARD LOT, 50x200 to wide alley, on car line, convenient to school and churches. Good terms. $3,500.

W. TENTH ST. LOT, 44x130. All improvements down and paid for. Tile walks. $1,000. Good terms.

DAVIS ST., West Side, near great projected railroad developments, seven-room cottage, lot 50x200, on car line. $5,500, on good terms. Here is a bargain.

CHEATHAM BROS.

8½ LUCKIE STREET. IVY 2689. ATLANTA 3487.

BIG MONEY MAKER

RIGHT IN TOWN and on Marietta street we are offering the Orpheum Theatre on a lot 66x200 to S. A. L. Railroad at a sacrifice. If you ever intend making money in your life, buy this at a price far below the market. It is a 4-story building and a sure bargain. See us at once for a price and terms.

MARTIN-OZBURN REALTY CO.

Third National Bank Bldg. Phone Ivy 1276; Atla. 208.

14 PER CENT

14 AND 16 PONDERS AVE., just 180 feet from Marietta street, two good houses, rented for $715.20 per year and under lease. The lot is 75x100. The houses have all improvements and are in FIRSTCLASS CONDITION. There are two houses, one 12 rooms and one 6 rooms. This is a bargain. Price $5,200.00. There are two notes against the property for $1,000.00 each, at 7 per cent, that run one and two years.

MILTON STRAUSS

620 FORSYTH BUILDING. IVY 1053.

PEACHTREE CIRCLE LOT

JUST a few feet off of Peachtree, on Eighteenth street, we have a bargain in one of the highest class building lots in the entire city, 75x315 to a 30-foot alley, that is level and shaded, and is worth $10,000, but we can sell for $7,500 on terms to suit.

HAAS & MacINTYRE

308 ATLANTA NATIONAL BANK BLDG. PHONE M. 1235.
HOMER A. McAFEE, Sales Manager.

SUBURBAN HOME
30 MINUTES' CAR RIDE FROM ATLANTA

WILL SELL, RENT OR EXCHANGE my country place, Marietta car line, about 1,200 feet from car stop, "Cravenwood." Has 10 acres of land, 6-room bungalow, spring water; has both hot and cold water connections; wired for electric lights; chicken houses for 500 hens; feed and cow and servants' houses. Growing crop of corn, potatoes, peas; entire place planted. Ideal for truck, dairy, chickens or suburban home.

E. G. BLACK

IVY 581. 914 CANDLER BUILDING.

REAL ESTATE—Sale or Exchange REAL ESTATE—Sale or Exchange

SALE OR EXCHANGE

IN THE best section of Kirkwood, within one block of main Decatur car line, and in the midst of activity, I have a brand new bungalow of six rooms and bath. Granite foundation, sidewalk, water, sewer, best electric fixtures, hot water, and in fact everything to make an attractive home. I will trade my equity of $850 for automobile, vacant lot, or lease on good rooming house, or will take small cash payment, and balance can be paid $25 month. House is now rented for $25 per month. The price of $3,850 is below value as compared with actual sales of adjoining property. Address "Owner," P. O. Box 297, Atlanta.

THE VICTOR

DR. WOOLLEY'S SANITARIUM

OPIUM and WHISKEY and all inebriety or drug addictions scientifically treated in our sanitarium or at the home of the patient Book of particulars free. Practice over 20 years. DR. B. M. WOOLLEY CO., No. 1-A Victor Sanitarium, 321 WHITEHALL STREET, ATLANTA, GA.

BOOBS ABROAD.—By Goldberg.

IN NAPLES EVERY MAN CARRIES HIS PLACE OF BUSINESS AROUND UNDER HIS ARM.

Copyright, 1913, by R. L. Goldberg.

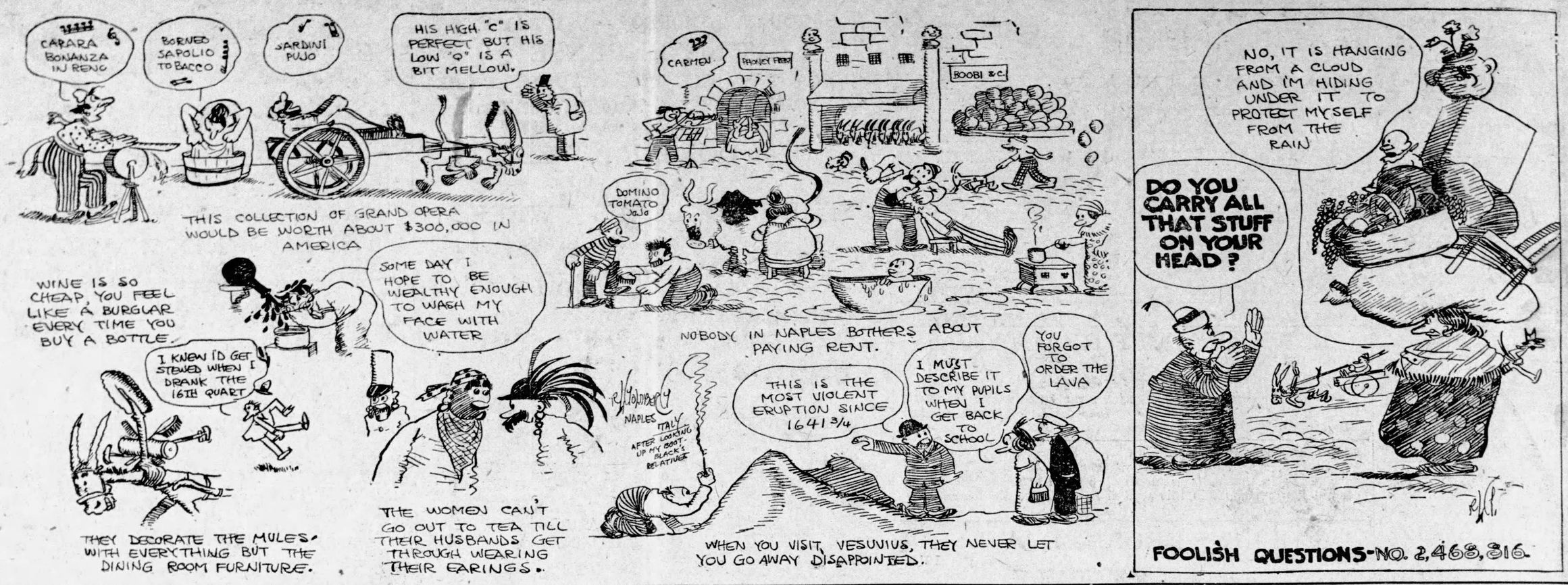

IN THE REAL ESTATE FIELD

Third Interest in Parcel on Spring Street Between Harris and Baker Sold at Rate of $600 a Front Foot—Peachtree Road Lot Sold for $77.50 a Front Foot—$18,000 Clubhouse for Druid Hills Golf Club—Building Notes

Peachtree road and Spring street were featured in small transactions announced on Tuesday.

Jesse L. Ward has sold a third interest he owned in a lot on Spring street south of Baker street for $9,000, or at the rate of $600 a front foot.

The property is on the east side of the street between Harris and Baker streets. There is a dwelling on a lot 45x150.

PEACHTREE ROAD SALE.

Charles T. Hopkins has sold to Hudson Moore a large lot on Peachtree road, south of Wesley avenue, for $7,750, or at the rate of $77.50 a front foot.

This lot is part of the Peachtree Heights Park subdivision, beginning 300 feet south of Wesley avenue on the west side of Peachtree road. It is a frontage of 100 and a depth of 400 feet.

DRUID HILLS CLUBHOUSE.

A building permit has been granted the Druid Hills Golf club to erect a clubhouse on the golf course at Druid Hills. The building will cost $18,000.

The building, which is designed by Edward Dougherty, the architect, will cover a space 60x200, and will be of stucco finish with slate roof and large verandas, carrying out the clubhouse effect.

This will be part of the extensive golf course and country club which will be formally opened shortly.

OTHER BUILDING NOTES.

There was a fair assortment of building permits Tuesday, these covering houses to cost $5,500, $1,500, $2,000 and $1,350.

Easier money conditions are giving confidence to the builders. Several permits of late have been taken by builders who give their entire attention to houses, and up until recently they had been out of the market.

BOTTENFIELD SALES.

The Bottenfield agency announces $30,700 of sales during the past week, as follows:

Mrs. J. O. Hipp bought of Lounsford & Bumbaugh lot No. 4, block C, Peachtree Highlands subdivision, for $1,750.

This lot was bought thirty days ago through L. P. Bottenfield realty office for $1,600, and the resale at $1,750 netted the original buyers $150 profit within thirty days' time. Mrs. Hipp will build a $4,000 bungalow at once, and will move in same as soon as completed.

This resale was made by Miss Maud Hampton.

J. E. Pritchett sold through the L. P. Bottenfield realty office lot 50x150, corner Moreland avenue and North avenue, to Mrs. Gussie May Bridges for $2,850.

J. E. Pritchett sold through the L. P. Bottenfield realty office to Mrs. Ella C. Freeman lot 50 1-2x130, corner Moreland avenue and Hume street, for $2,600 cash. This was an all-cash transaction.

J. E. Pritchett sold through the L. P. Bottenfield realty office lot 50x150, corner Ira and West Georgia avenue for $2,400 cash.

Earnest F. Culpepper sold through the L. P. Bottenfield realty office to Dixon Andrews house and lot, size 50x150, No. 130 Tift avenue. Price $2,400.

Earnest F. Culpepper sold through the L. P. Bottenfield realty office to J. T. Gardner house and lot, size 50x100, No. 125 Bryant street. Price $2,750.

The following lot sales were made:

Lot 4, block 2, Clairemont Park, $1,100.
Lot 5, block 2, Clairemont Park, $1,100.
Lot 6, block 2, Clairemont Park, $1,100.
Lot 16, block 8, Clairemont Park, $650.
Lot 3, block 2, Clairemont Park, $1,100.
Lot 12, block 2, Clairemont Park, $1,200.
Lot 11, block C, Peachtree Highlands, $1,400.
Lot 13, block A, Peachtree Highlands, $1,500.
Lot 17, block E, Peachtree Highlands, $600.
Lot 18, block E, Peachtree Highlands, $600.
Lot 7, block A, Peachtree Highlands, $1,600.
Lot 20, Block B, Peachtree Highlands, $1,000.
Lot 21, block B, Peachtree Highlands, $1,000.
Lot 23, Woodlawn Park, $850.
Lot 17, Woodlawn Park, $700.
Lot 15, Woodlawn Park, $700.
Lot 11, Oakwood Terrace, $850.

PROPERTY TRANSFERS.

WARRANTY DEEDS.

$800—George Ware et al. to W. W. Reid, lot on the north side of Palmetto avenue, 100 feet east of Peeples street, 100x160; December 20, 1912.

$823—Gus L. Cantrll to A. T. Young, 5.49 acres in land lot 24 on the north line of said land lot, two-third interest; July 31.

$950—Mrs. Ellie B. Eastman to William J. Jones, lot on the east side of Chapel avenue, 54 feet north of Blyss avenue, 100x175; August 18.

$213—Craig Cofield to J. A. and Mary L. McKinney, lot on the west side of Grand avenue, land lot 93; August 12.

$4,104—John B. Daniel to Mrs. Theresa A. Mackle, No. 850 Highland avenue, 51x186; August 15.

$5, Love and Affection—George W. Anderson to Mary E. Anderson, lot on the north side of Gillette street, 287 feet east of Benjamin street, 75x244; May, 1912.

$2,875—Mrs. L. O. Voss to Jack W. Roberts, No. 172 Crew street, 50x130; August 10, 1910.

$3,000—J. B. Thompson to Atlanta Savings bank, lot on the west side of Daniel street, 98 feet south of Gartrell street, 49x127; also lot on the west side of Daniel street, 147 feet south of Gartrell street, 49x97; August 13.

$1,050—R. F. Mauldin to Lonard Carter, lot on the north side of Wylie street at the southwest corner of lot owned by Guarantee Trust and Banking company, 90x100; July 23.

$3,000—Cole Motor Company of Georgia to Mrs. Florence L. Carter, lot 12, block 18, Ansley Park on the north side of The Prado 50x199; June 30.

$500—Annie Loveley to Anna Whitman, lot on the west side of Fort street, 47 feet north of Park street, 47x100; May 17.

$2,200—Jacob and Isaac Groodzinsky to W. F. Aiken and W. B. Parr, Nos. 37 and 39 Stonewall street, 51x96; August 14.

$1,000—W. M. McKenzie to H. C. McKenzie, lot on the west side of Howell Mill road, 58 feet southwest of Holly street, 80x120; August 15.

$2,006—S. W. Bigham to H. C. McKenzie, No. 97 Rondeau street, 60x50; December 17, 1912.

$2,500—S. C. Orr to T. E. Foster, lot on the corner of Center street and Piedmont avenue, 50x100; August 7.

$1,850—Mrs. J. M. Jordan to same, lot on Curran street, where Williams property ends, 100x113; August 7.

$250—John J. Humphrey to H. F. Anderson, lot on Dunwoody road, 100x595, land lot 43, Seventeenth district; August 18.

BONDS FOR TITLE

$23,400—Fulton County to H. C. McKenzie, 5.7 acres 1 niland lot 98, on southwest side Plaster's Bridge road, at intersection of north line of land lot 98, known as alms house property; July 9, 1912.

$15,000—J. H. Hirsch to Charles E. Thompson, lot on south side Tenth street, 60 feet east of line between land lots 54 and 106, 50x189 feet; March 29, 1912.

$8,800—George Ware and W. J. Harper to E. F. Keen, lot on west side Kelly street, 40 feet north of Glenwood avenue, 32x100 feet; July 24.

$7,000—Mrs. Low H. Jones to T. P. Stephens, lot on east side Atwood street, 170 feet south of Oak street, 20x70 feet; March 27, 1912.

$8,000—W. R. Jester to H. Pollock, lot on south side Ormond street, 221 feet west of Capitol avenue, 45x150 feet; August 18.

$15,500—Charles T. Hopkins to Hudson Moore, lot on west side Peachtree road, 300 feet south of Wesley avenue, 100x400 feet; August 8.

LOAN DEEDS

$13,780—James L. Wright et al. to Guarantee Trust and Banking company, lot northwest corner West Peachtree and Parker streets, 51x140 feet; April 25.

$1,500—Jack W. Roberts to T. J. Treadwell, No. 172 Crew street, 50x130 feet; August 18.

$2,000—Miss Elizabeth A. Kenney to Dickinson Trust company, No. 168 Central avenue, 53x151 feet; August 15.

$150—Jack W. Roberts to Julius Oelsner, No. 172 Crew street, 50x130 feet; August 18.

$1,600—Mrs. Sarah J. Cocke and Mrs. Mary C. Traylor to Mrs. Maude H. Bickart, lot on north side Decatur street, 78 feet east of Jackson street, 52x85 feet; August 7.

$2,500—John M. George to W. R. Beaupre, No. 28 Drewry street, 49x152 feet; August 9.

$30,000—Mrs. Ethel Toy Lamar to State Mutual Life Assurance Company of Worcester, Mass., No. 5 Decatur street, 25x76 feet; August 14.

$3,300—William W. Reid to Third National Bank, No. 425 Whitehall street, 58x199 feet; August 15.

$500—William H. Allen to Mrs. William Robinson, lot on south side Lena street, 80 feet west of Ollie street, 40x150 feet; also lot on north side Harwell street, 160 feet west of Ollie street, 40x147 feet; also lot on north side Harwell street, 460 feet west of Ollie street, 40x147 feet; also lot on north side Harwell street, 640 feet west of Ollie street, 80x140 feet; August 9.

$5,000—Mrs. Theresa A. Mackler to Travelers Insurance company, No. 850 Highland avenue, 51x186 feet; August 16.

MORTGAGES

$700—H. P. Bryans to Mrs. Georgia A. Huson. Lot east side Highland avenue, 162 feet north of Bigham avenue, 78x1420. August 14.

QUIT-CLAIM DEEDS.

$5—John A. Bailey to John J. Humphrey. Lot on Dunwoody road, 100x595, land lot forty-three. August 18.

$1—Mrs. S. F. Coffee to R. F. Mauldin. Lot at southwest corner of lands of Wellhouse & Sons, 100x130. July 22.

BUILDING PERMITS.

$2,250—To H. A. Etheridge, 67 Lawton, to build one-story frame dwelling. Day work.

$5,500—To W. N. Hawkes, 742 West Peachtree, to build two-story frame dwelling. R. M. Abernathy & Co., contractors.

$15—To Smith, Ewing and Rankin, to build stove flue. Day work.

$200—To H. D. Harris, 145 Oak, to add room to house. Day work.

$1,500—To W. D. Beatie, Everhadt street, to build dwelling. T. H. Sweat, contractor.

$420—To Woodward Avenue Baptist church, Woodward avenue, to add to church. W. W. Thompson, contractor.

$250—To Fred Garrow, 38 Marietta street, to altar. Day work.

$2,000—To C. B. McDaniel, Jr., 280 South Moreland avenue, to build one-story frame dwelling. J. N. Howell, contractor.

$1,350—To A. G. Rhodes, 471-475 Houston street, to build two one-story frame houses. S. S. Gibbs, contractor.

$225—To B. B. Braswell, 89 Inman street, to add to porch. V. M. Barrett, contractor.

$250—So C. P. Hill, 189 Windsor street, to build porch and repairs. V. M. Barrett, contractor.

$150—To T. Berdin, 16 Echo street, to add rom. Day work.

$18,000—To Druid Hills Golf club, to build club house. Day work.

DEKALB COUNTY TRANSFERS.

WARRANTY DEEDS.

$269.45.—Edgar Dunlap to Dixie Realty company, lot in city of Atlanta, on east side of Candler street, 360 feet north of McLendon stret, 50x132.5 feet. July 11, 1913.

$150.—Martha Richardson to Tho. M. Richardson, 7½ acres in northeast corner of land lot 61 of Sixteenth district. September 21, 1911.

$425.—J. T. Stewart to Western Investment company, lot in city of Atlanta, on south side of LaFrance street, 45 feet west of Whiteford avenue, 45x150 feet. August 13, 1913.

$350.—W. A. Thacher to same, lot in town of Oakhurst, on north side of Hill street, 152.5 feet west of McKoy street, 65x200 feet. August 14, 1913.

$650.—C. W. Seignious to J. H. Pearce, lot in town of Kirkwood, on north side of Fair street, 510 feet east of Douglas street, 50x229 feet. August 14, 1913.

$700.—Atlanta Suburban Land corporation to J. H. Williams, lot in town of Kirkwood, southeast corner of Boulevard DeKalb and Wyman street, 165.6x190 feet. January 29, 1913.

LOAN DEED.

$1,000.—J. H. Pearce to Miss Rebecca M. Lucas, lot in town of Kirkwood on north side of Fair street, 510 feet east of Douglas street, 50x229 feet. August 14, 1913.

QUIT-CLAIM DEED.

$350.—Third National bank of Atlanta to J. H. Pearce, lot in town of Kirkwood, on north side of Fair street, 510 feet east of Douglas street, 50x229 feet. August 14, 1913.

NOTICES

SPECIAL NOTICES.

A. O. & ROY DONEHOO
FUNERAL PARLORS
99 Marietta St.
B. Phone M. 1847 Atlanta (11)

BARCLAY & BRANDON CO.
FUNERAL Directors, are now located in their new home, 246 Ivy street, corner Baker. Auto ambulance and auto hearse.

CINCINNATI, OHIO
The Southern Railway announces reduced round trip fare of $15.00 from Atlanta to Cincinnati, Ohio, tickets on sale Aug. 22, 23 and 25; good for return until September 1st. City Ticket Office, No. 1 Peachtree St. Both Phones. Main 142—(Advt.)

WITH EVERY KODAK
We give you "Moore" Service. That means, your money is well invested at Jno. L. Moore & Sons, 42 N. Broad St. Expert film finishing.—(Advt.)

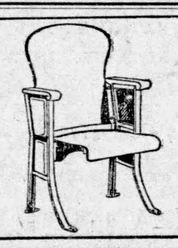

Opera Chairs, Pews, School Desks
Safes, Vaults and Steel Furniture
Stationery and Office Supplies
Loose Leaf Devices
Drawing and Artist's Materials
Desks, Tables and Chairs
Filing Devices and Book Cases
"THE OFFICE OUTFITTERS"
FIELDER & ALLEN CO.
ATLANTA, U. S. A.

The Looks of Your
Delivery Wagon
Is a Valuable Asset to your Business

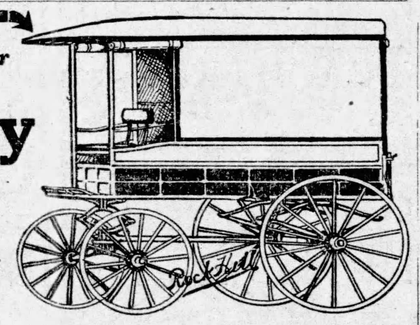

Here is a three spring delivery wagon, the best all round wagon on the market; for grocers' use it can't be equalled. Special heavier wheels and tires are used for city customers to insure against continual knocks on car tracks and cobble stones. Gear painted red or yellow, body to harmonize.

To introduce our high grade line of Delivery Wagons we are making a special offer of $20 saving to you for a short time only. We are the largest manufacturers of delivery wagons and drays in the South, capacity over 15,000 vehicles per year, very best equipment with a plant covering five acres.

Located in the heart of the Piedmont timber section where the best hickory and other hard woods grow. Think of the freight saved over the Eastern and Western markets in ordering your wagons from us. We can deliver to any city high grade work 10 per cent cheaper than the small custom shops can afford to. Write us for Illustrated Price List A containing full information.

Established 1876

The Rock Hill Buggy Company, Rock Hill, S. C.

Nettleton
Oxfords Reduced

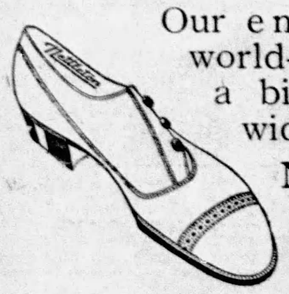

Our entire stock of these world-renowned oxfords at a big sacrifice---all sizes, widths and leathers---
Nothing Reserved
Come!

All $7.00 Oxfords $4.95 All $6.00 Oxfords $4.35
All $5.00 Oxfords $3.65 All $4.00 Oxfords $2.95

Profit-Sharing Certificates with every sale

Daniel Bros. Co.
"Atlanta's Greatest Clothing Store"

Waldo & Redding
Real Estate---Insurance---Loans
1014 Grant Building

SEMI-ANNUAL STATEMENT for the six months ending June 30th, 1913, of the condition of the

German Alliance (Fire) Insurance Company,
of New York

organized under the laws of the state of New York, made to the governor of the state of Georgia, in pursuance of the laws of said state.
Principal Office—1 Liberty St., New York City.

I. CAPITAL STOCK.

1. Whole amount of capital stock paid up in cash	$ 400,000.00

II. ASSETS.

Total assets of the company, actual cash market value	$1,854,118.28

III. LIABILITIES.

Total liabilities (except capital stock)	$ 622,066.83
12. Joint stock capital actually paid up in cash	400,000.00
13. Surplus beyond all liabilities	832,051.45
	$1,854,118.28
6. Total income actually received during the first six months in cash	$ 363,852.14
Total expenditures during the first six months of the year in cash	$ 309,062.59

A copy of the act of incorporation, duly certified, is of file in the office of the insurance commissioner.

STATE OF NEW YORK, County of New York.

Personally appeared before the undersigned, C. H. Coffin, who being duly sworn, deposes and says that he is the vice president of the German Alliance Insurance company, and that the foregoing statement is correct and true.

C. H. COFFIN.

Sworn to and subscribed before me this 13th day of August, 1913.

EDWIN F. COREY,
Commissioner for the State of Georgia.

Name of State Agent—S. Y. TUPPER, JR.
Name of Agents at Atlanta—WALDO & REDDING, 1014 Grant Building.

Get Your Favorite Pennants Now

The Journal Offers You 50c to 75c Values at 15c Each

They are genuine "University Felt," sizes 15x36 and 12x30.

Brighten up your room with your favorite Fraternal and College Pennants.

Here is the complete list pennants on hand: B. P. O. E., Carlisle, Georgia Tech, Georgia, Mercer Yale, Auburn, Knights Templar, Vanderbilt, Mystic, Shrine, Agnes Scott, Boys' High School, Clemson, Vassar, Harvard and Cornell.

Get one today and you will surely want the complete set.

You can arrange the complete set in a number of different designs to make a pretty display.

Come in and see them, or clip coupon from page two and send for sample pennant.

One Sunday coupon or three consecutive daily coupons and 15c will secure any of these fine pennants. Add 5c to cover cost of mailing each pennant.

NOW IS THE RIGHT TIME TO GET YOUR PENNANTS

Pennant Department
The Atlanta Journal
No. 1 North Forsyth St.